William T. Ellis applies Bible teachings to modern problems, in his column every Saturday.

The Washington Post

Today—Fair and warmer.
Tomorrow—Fair.
Yesterday—High, 75; low, 66.
Details on page 5.

NO. 21,247 — ENTERED AS SECOND CLASS MATTER, POSTOFFICE, WASHINGTON, D. C. — WASHINGTON: SATURDAY, AUGUST 18, 1934 — THREE CENTS

COPYRIGHT, 1934, BY THE WASHINGTON POST PUBLISHING CO.

$50,000 Hinted Labatt Ransom; Suspect Jailed

Police Deny Knowledge of Any Transaction With Kidnapers.

Drive Launched For U. S. Gang

Victim Near Collapse, Told to Keep Quiet for 48 Hours.

Toronto, Ontario, Aug. 17 (U.P.).—John S. Labatt, wealthy Ontario brewer and Canada's first kidnap victim, was safe at home tonight with police officials professing not to know whether ransom was paid for his release.

Some sources stated with emphasis that Labatt's abductors released him on the outskirts of Toronto last night without receiving a single cent of the $150,000 demanded.

Others, including members of the Labatt family, said that the ransom, or a part of it, was paid before the brewer—his eyes covered by adhesive tape—was put out of an automobile on St. Clair avenue.

$50,000 Reported Paid.

J. C. Elliott, attorney for the Labatt family, said he understood that a portion of the money demanded had been paid, and members of the family in Hamilton, Ontario, also declared they thought the kidnapers had been given "about $50,000."

Canadian authorities, regardless of the ransom question, proceeded swiftly in their search for the abduction gang. Labatt had been back at home only a few hours before one man was in custody.

Police arrested Edward Chard, 25, of Toronto, and charged him with attempted extortion. They said he had confessed responsibility for a series of telephone calls to Hugh Labatt yesterday when the brother of the abducted brewer had been visiting in the Royal York Hotel for word from the kidnap gang. Chard, the police said, had asked for $5,000 and had designated the Humber bridge, near Toronto, for a rendezvous.

Labatt Near Collapse.

Meanwhile, Labatt was under the care of a physician at the home of Hugh Labatt in London. He was near collapse from his experience and his doctor ordered that he refrain from issuing any statement for 48 hours.

Police conferred at the Labatt house, however, and it was assumed the victim furnished them with all possible details to facilitate the search for the gang.

It was understood that Labatt said he was seized by two men last Tues-

Continued on Page 3, Column 1.

Alaska Fliers Hop for U. S.

Army Planes to Seattle on First Leg of Trip to Washington.

Seattle, Aug. 17 (A.P.).—Completing a nonstop formation flight of 720 miles from Juneau, Alaska, ten great United States Army bombers arrived here at 5:55 p. m., Pacific standard time, today.

Juneau, Alaska, Aug. 17 (A.P.).—A squadron of Army air bombers completed its photographic survey of Alaska today and hopped for Seattle at 3:14 p. m. (E. S. T.), the ten ships leaving in formation for a nonstop flight.

The big bombers, under command of Col. Henry Arnold, waited several hours before fog in the region of Seattle was reported lifting, then started their 725-mile flight.

From Seattle they will fly to Washington, D. C. The route will not be announced until they reach the Puget Sound city.

In conjunction with a flight of Navy seaplanes and a flotilla of American submarines, the bombers flew over Alaska on what the War Department declared to be an "observation and photographic mission."

Alaskans hailed their coming as answer to pleas the United States should establish naval and air bases in Alaska, and afford fortification for the Aleutian Islands, which stretch from Alaska toward the coasts of Japan and Siberia.

In a short time the treaty between Japan and the United States, whereby America agreed not to fortify her Northwest possessions, will expire.

The Army-Navy expeditions were almost simultaneous with an unconfirmed report that Japan intended to establish a $10,000,000 "fishing base" on the Kurile Islands.

President Leaves Today For Week-End on Yacht

President Roosevelt plans to leave late today for his first week-end on the Potomac since he left Annapolis more than a month ago for his long cruise to Hawaii.

He intends to cruise aboard the official yacht Sequoia until tomorrow.

Askew Kidnap Bomb Threat Sent Aimee

Associated Press Photo.
R. H. ASKEW.

Los Angeles, Aug. 17 (A.P.).—Officials of Angelus Temple here turned over to Chief of Police James E. Davis today a letter demanding $25,000 of Aimee Semple McPherson, the evangelist, for the release of R. H. Askew, North Carolina pastor, who is a kidnap victim.

The letter threatened to blow up the temple if the money were not forthcoming, police said.

The letter was received by Rheba Crawford Splivalo, director of the

Continued on Page 3, Column 2.

College Degree Rule May Oust Bentley Aids

30 in Juvenile Court Face Loss of Jobs by New Order.

Thirty employes of the Juvenile Court face the loss of their jobs as the result of a decision by Judge Fay Bentley that all of the employes must be college graduates and must pass an examination. The rule will be put into effect on or about September 1.

The examination, which will be supervised by a board whose members have been selected by Judge Bentley, is expected to "weed out" a score or more of persons who have been working with the last four judges of the court.

Miss Bentley, recently appointed, has notified court members that they must submit to an examination to determine their fitness to continue in juvenile work. The requirement of a college degree will eliminate all but three or four of the employes unless it is revoked.

Judge Bentley is known to favor college graduates because of their advanced learning in social welfare. She has indicated that even the most proficient employes of the court must take the examination or else be discharged from their positions.

Employes will be given three weeks' notice before the examination, Miss Bentley states. The examinations will be given by the Civil Service, though the positions are appointive and are not subject to examination. Most of the employes are said to have been appointed through political pressure, or because of friendship with former judges of the court.

It also was learned that Miss Bentley has an elaborate plan to extend the jurisdiction of the Juvenile Court. It was said she will

Continued on Page 3, Column 4.

Foreign Foe Perils Reich, Says Hitler

Chancellor Urges Unity in Vigorous Campaign for "Faith Vote."

Lauds Von Hindenburg, Whose Duties He Seeks in Poll.

Hamburg, Germany, Aug. 17 (A.P.). Adolf Hitler pleaded earnestly with all Germany tonight to approve his succession to the powers of Reichspresident Von Hindenburg, an action he asserted made necessary by a foreign hostility toward Germany and economic distress at home.

He made no effort to cover up the present economic difficulties of the Reich, but on the other hand referred to them as conditions calling for a strong central government.

The chancellor declared that he would have preferred to appeal to the people first and then carried out their decision, but that the leaderless weeks which would have intervened would have proved costly to Germany.

Sees New Intrigue.

Hitler referred to the possibility that some foreign circles which predicted trouble after the death of Von Hindenburg cherished the thought that there would be confusion "here and abroad" and the already existing "international uncertainties" would be added to by new intrigues.

His address in this hard-hit seaport was the climax of a whirlwind campaign which will culminate Sunday in the plebiscite on one question—whether the Germans sanction Hitler's assumption of presidential powers.

The vigor of the campaign—its hundreds of speeches by lesser Nazis, testimonials by leaders in every sphere of activity and slogans and appeals to every possible medium—and the seriousness of the Fuehrer tonight—made it evident that the Nazis are fighting firmly for a vote so large and so favorable that the future course of the regime can not be questioned.

Many of Hitler's arguments were the stock pronouncements of Nazi orators, but with apparent sincerity he declared that his course was prescribed by unfriendliness abroad and condemned post-war political disunity.

Emphasizes Unity.

He emphasized again and again that only a centralized government can cope with the problems of finance, religion and politics.

He renewed his fight for unity—the crux of the campaign—and declared, "Today this fight has led to a success which history sometime will describe as the turning point; my ideas proved to be correct."

His forecast of the future was somewhat enigmatic.

"While I do not want to forestall in the future a definite form of constitution for the Reich," he said, "I believe I shall succeed in adding in the future a new honor to the title of German chancellor."

His reference perhaps was to the Weimar constitution which, although battered, still stands in theory.

He had earlier referred to the constitution when he said "I must

Continued on Page 3, Column 3.

Stratosphere Hop To Start At Dawn

Two Belgians Ready for Take-Off Today.

Hour-Havenne, Belgium, Aug. 17 (A.P.).—Two young Belgian aero-scientists arrived here tonight and began assembling their equipment for a flight into the stratosphere at dawn.

Despite a stiff northwest wind which was whipping the Ardennes hills, the stratospherists—Max Cosyns and Neree Vanderelst—had favorable weather reports for their venture.

Spurred by the opportunity to witness the start of the first stratosphere flight from this section, and rumor that King Leopold might come here to witness it, large crowds of spectators were gathered.

Sellers in Gas War Facing Monthly Loss of $450,000

Washington gasoline distributors were losing money at the rate of approximately $450,000 a month last night at the end of the third day of the District's price war.

Basing his calculations on the average number of gallons on which tax is paid in the District each month—about 9,000,000—and the approximate per-gallon-revenue loss incurred by Wednesday's 4.8-cent price cut, this was the estimate of the cost of the Capital's latest gas price war given by an official of one of the distributing companies.

This official, who requested that his name be withheld, declared that the bulk of the loss is being taken by distributors because of their practice of guaranteeing dealers a fixed margin of profit regardless of the posted retail price.

Meanwhile, Washington motorists continued to profit, retail prices generally remaining at the lowest point in a year—9 cents, plus 3 cents District and Federal tax. At three of the city's independent stations prices were even lower—10 cents, including tax, at Florida avenue stations in the northeast and northwest sections of the city, and 11 cents, including tax, at a Wisconsin avenue retailer.

All the major oil companies and most of the so-called independent dealers were posting a price of 9 cents plus tax. This was within 2 cents of the lowest general price reached during a similar price war a year ago.

How long the war with its accompanying low prices was to continue, oil company officials on both sides — independents and major companies—were unable to estimate. The independents, who began the price cutting in protest to alleged discounting to preferred customers by the larger companies, were expected to hold a meeting today or tomorrow from which a new price understanding may come.

It was reported on both sides that the new low prices, ranging from 10 to 15 cents, tax included, depending upon grade, have failed to stimulate sales.

Lieut. Col. Sultan Gets D. C. Commission Post

Gotwals' Successor in $9,000 Engineer Job Holds D. S. M.

By Edward T. Folliard.

Lieut. Col. Daniel I. Sultan has been selected by President Roosevelt as Engineer Commissioner of the District of Columbia, it was announced at the White House late yesterday.

He will succeed Maj. John C. Gotwals, whose four-year term expired while President Roosevelt was on his Hawaiian cruise.

Col. Sultan, an outstanding officer in the Army Engineer Corps, was a dark horse in the contest for Maj. Gotwals' job. At least, he was so regarded by high-ranking officials of the War Department. The leading candidate, in their opinion, was Maj. Brehon B. Somervell.

When Col. Sultan, now on an inspection tour in Texas, takes the oath of office, the City of Washington will have two Commissioners who were born in Mississippi.

Commissioner George E. Allen, a native of Mississippi, was sponsored by Pat Harrison, senior United States Senator from that State. It was assumed that Harrison also had backed Col. Sultan, but the latter's friends last night denied that this was the case.

Maj. Somervell, who was born in Arkansas, but who spent much of

LIEUT. COL. DANIEL I. SULTAN.

his youth in this city, was backed for Engineer Commissioner by Senator Joseph T. Robinson, of Arkansas, the Democratic leader of the Senate.

Col. Sultan was born in the town of Oxford, Miss., December 9, 1885. He entered the United States Military Academy, June 15, 1903, and

Continued on Page 2, Column 2.

Politics Ban Emphasized By Roosevelt

President Expects Workers Hoover 'Blanketed' to Take Fitness Tests.

(Associated Press.)

President Roosevelt reiterated yesterday that he expected Federal workers to keep out of politics and at the same time said he expected the civil service to be strengthened by orders requiring employes blanketed in under previous Administrations to take competitive examinations.

In this connection the Johnson City (Tenn.) Soldiers' Home incident was recalled.

About 500 under civil service were required to take examinations for their jobs there, officials said. The Administration was severely criticized on the ground that the order afforded job-hungry Democrats a chance to get positions.

But the Administration position was that the persons affected had been put under the civil service without examination in the first place and that the new regulations righted an injustice by requiring them to prove their fitness.

Aimed at Hoover Protection.

Since the Democrats came into power, some party leaders have claimed that the Hoover Administration before going out protected Republican appointees by orders bringing them within the civil service.

A Congressional committee went into the situation at the Treasury Department. The claim was made that Secretary Morgenthau added around 1,000 former prohibition agents who were Republicans.

The Secretary replied that he needed men to enforce internal revenue liquor laws and took them off the civil service list.

The result was an amendment to the deficiency bill, which was intended to remove virtually all former Prohibition Service employes who were dropped and reinstated after June 10, 1933.

No decision has been made as to how many employes are affected by the amendment.

No More Tests Likely.

Officials said other instances where workers blanketed in during the Hoover Administration were required to take competitive examination included 200 to 300 at the Commerce Department and about 16 at the Labor Department.

It was said that no further similar orders were in prospect, so far as was known.

The President yesterday emphatically said he opposed political activities by Government workers or politics playing a part in their selection.

He started a reform movement several months ago by frowning on the practice by some party leaders, of representing clients before Government departments.

Several Already Out.

Mr. Roosevelt favored passage of an amendment to a Home Owners Loan Corporation bill which would have stated specifically that politics was to play no part in the selection of the corporation's employes. Senator Norris (Republican), Nebraska, introduced the amendment, but the Democrats in the House refused to accept it.

Just this week Mr. Roosevelt gave complete authority to the Federal Emergency Relief Administration to dismiss any employes running for political office or engaging in the political campaigns.

The President also has required that members of the Democratic National committee make a choice between continuing their offices and accepting Federal appointment.

Secretary Morgenthau has been busy checking over political activity by Internal Revenue and other department officers throughout the country. Several resignations either from jobs or political posts have resulted.

Tammanyites Charge Farley Ouster Plot

House Delegation Says "New Dealers" Are Out for Its Seats.

(Copyright, 1934, by The Associated Press.)

Members of the big Tammany House delegation yesterday charged the Administration was attemping to unseat them with so-called Roosevelt recovery party candidates in the Democratic primaries September 13 in New York.

As spokesman for a group, Representative Martin J. Kennedy (Democrat), New York, asserted that, in order to help some "recovery" candidates, Postmaster General Farley, with President Roosevelt's approval, was permitting either the candidates or their advocates to handle Federal patronage in Manhattan.

All New York candidates for Congress must file petitions signed by at least 500 voters by August 21. Kennedy declared that on that date it will be learned how many Tammany Representatives would have opposition from "recovery" aspirants, indications being there would be quite a number.

For some time there have been reports that the Administration might seek to replace with "New Dealers" some of the old-time Tammany Representatives friendly to John F. Curry, deposed boss.

Officials of the National Democratic organization, however, denied the reports, claiming the matter of candidates in New York City was being left to James J. Dooling, new Tammany chieftain, and his district leaders.

The President also has said emphatically he was not interfering in primary contests in the States and Postmaster General Farley has issued statements saying the Democratic National Committee has not taken sides in primaries.

"Although the President has said he is not interfering in intra-party contests in the States," Kennedy said, "my opponent in the Eighteenth District—James Murray—claims he is the Administration candidate and has been handling Federal patronage in the district. Similar situations, I understand, prevail in other districts.

"I was one of the few Representatives who voted to sustain President Roosevelt's veto of the independent offices-veterans' relief bill. It was my single vote that

Continued on Page 2, Column 3.

Mulvihill Girl, 17, And Trucker Elope

Wedding of Oil Official's Daughter Revealed.

Pittsburgh, Aug. 17 (A.P.).—The elopement of Colletta Mulvihill, 17-year-old daughter of a Pittsburgh oil company official, and Thomas Green, 21, who drives a truck, became known today.

Both disclosed today they had been married yesterday by a minister in Wellsburg, W. Va., despite the fact the bride for some time has been wearing a ring given her by Sidirian Parades, of Manila, P. I.

Colletta's mother, divorced from her father, is now in Manila and was recently visited there by ther daughter. Parades was expected to come to Pittsburgh in the fall, possibly for a wedding.

Miss Whitney Indicted In Communist Perjury

San Francisco, Aug. 17 (A.P.).—Miss Charlotte Anita Whitney, niece of a former justice of the United States Supreme Court, and seven others were indicted by the county grand jury today on charges of perjury.

The indictments alleged false verification of signatures on a petition placing the Communist party on the ballot in San Francisco.

Long Forces Measures for Military Rule

Legislature Expected to Indorse 'Kingfish' in Short Order.

Bills Will Include State Police and Transfer of Vote Control.

Baton Rouge, La., Aug. 17 (A.P.).—Senator Huey P. Long's legislative supporters, after indorsing a resolution calling for a sweeping investigation of Long's New Orleans political enemies, combined efforts tonight to pass by sunrise tomorrow bills his opponents contend will give the bos of Louisiana "more power than one man should have."

Voting final approval of a legislative inquiry into New Orleans municipal and parish offices of the old regular city political organization, the Senate cleared the way through suspension of rules for final consideration of the Long bills at a post-midnight meeting.

Create State Police.

The bills, including measures establishing a State consetabulary, giving the Governor unlimited powers to use the militia and grant clemency, broadening the State administration's election authority, and striking in several ways at the election strength of the New Orleans regular faction, were advanced at rapid pace through the Senate finance committee and then moved through to third reading at an afternoon Senate meeting.

There was no checking the progress of the measures, even though an attack on one bill, which Long said would put an end to lotteries in New Orleans, was made by one of his own followers in committee and the regular floor leader in the Senate.

Lottery Evil Scored.

Denouncing what he said were many lotteries in New Orleans that "took beans out of hungry mouths," Long ran into opposition on the lottery bill from Senator R. A. Wingrave, one of his New Orleans supporters.

Wingrave said a penalty of from two to three years in the penitentiary was too steep, and that the bill would interfere with church drawings.

"Three years! Can you imagine that!" Wingrave asserted. "Just for taking a chance on a car in a church drawing!"

Long said that "any church that couldn't exist without a lottery had got itself into a bad fix."

Early City Probe Seen.

The New Orleans investigation resolution, passed by the House 37 to 33, went through the Senate 23 to 12. Present expectation among legislators is that the investigation will begin immediately. After the Senate's action, Senator Long said he "didn't know" whether it would start Monday.

Jovialty marked the speedy approval of bills by the Senate committee, with even the two opposition members, E. C. Brodtmann and Joseph Bistes, joining in the festival.

Long came into the committee room followed by Jose Messina, who escorts him nearly everywhere, with a broad smile on his face.

Grabbing up a bill, Long would announce "Senator Wingate offers his amendment." Senator Wingate would nod his head solemnly.

Bill for Pure Elections.

Long offered a bill to "guarantee the purity of election."

"This bill will fix it so we can be sure there will not be any more ballot-box stealing. It conforms to the ideas of the Honest Election League in New Orleans," said Long.

"Then Honest Election League?" interrupted Senator Wingate, ardent Long follower from New Orleans. "I'm ag'in it!"

He voted against it as the gathering rocked with laughter.

Once Richard Leche, secretary to the Governor, jocularly announced: "Senator Wingate offers another amendment."

"Wait a minute," Senator Brodtmann broke in, good naturedly. "What is this? Here we have the Governor's secretary speaking for a member of the committee. Just who's on this committee, anyhow?"

Chairman Dore cut in:

"Do I hear any objections to the amendments?"

Waiting for no answer, he hurreid

Continued on Page 3, Column 8.

Silk and Rayon Join Cotton Unit In Voting Strike

"Talk" Victim Keeps Droning His Life Away

Associated Press Photo.
DONALD CAMPBELL.

Mount Gilead, Ohio, Aug. 17 (U.P.). A sunken-eyed man droned through his thirteenth day of unbroken monologue today, talking himself to death.

He was Donald Campbell, 30-year-old Columbus truck driver, victim of a "talking" encephalitis.

"Cigarettes should never be taxed in Ohio," he said sententiously. "When I was a boy, Joe and I used to go swimming in Willow Creek together. Now he thinks cigarettes should be taxed.

"Sometimes I believe that Joe

Continued on Page 3, Column 5.

Boy Kills Self After His First Liquor Drinks

Tidal Basin Searched for Body of Man; Dead Woman Identified.

The death of James D. Poindexter, 14, who was found hanging in a rooming house after he is reported to have taken his first drink of alcoholic liquor, was being investigated last night by Coroner A. Magruder MacDonald as Harbor police dragged the waters near the Tidal Basin floodgate for the body of a man believed to be a suicide.

The Poindexter boy, who lived in Richmond, but who was staying temporarily with his father in the 200 block of G street northwest, was found hanging from a chandelier with a clothesline looped around his neck. His cousin, Victor T. Poindexter, 30, of the same address, found the body.

After Patrolman John A. Burgess, of the First Precinct, had received information that the boy had taken several drinks with companions, Dr. MacDonald ordered an autopsy to learn the cause of death. A half pint of liquor was missing from the room, police said.

The search at the floodgate was started when a hat and coat, containing a farewell note, was found on the sea wall. The note was addressed "Dear Marie," and read: "I am sorry you left home. I am leaving town. You will take care of Bill. I have nothing against you. Wish you all the luck in the world. Bye, bye." It was signed by William Slingland, of the 200 block of C street northwest. Slingland had reported his wife missing Thursday night. He told police she had disappeared with a large sum of money.

The body of the woman who leaped to her death in the Anacostia River on Wednesday was identified yesterday by her mother as Mrs. Frances Allen, 31 years old, of 613 Elliott street northeast. "She is my daughter," said Mrs. Purtill Podgeon, of the 400 block of M street northwest, "as she viewed the body at the morgue. "She talked

Continued on Page 3, Column 5.

Big Majority Decrees Support of Cotton Group by Allies.

Green Promises Federation Help

Roosevelt Alone Able to Avert Walkout, Says McMahon.

New York, Aug. 17 (A.P.).—Strikes involving 325,000 additional workers were voted tonight in the woolen and worsted, silk, rayon and synthetic rayon knitters industries by the convention of the United Textile Workers of America. The convention yesterday voted a strike in the cotton textile industry, which employs 500,000 workers.

The votes to call out workers allied with the cotton textile industry were by a large majority, but not unanimous.

The silk and rayon delegates left to the discretion of the new executive committee of the United Textile Workers of America and the executive committees of their own branches the time the strikes are to be called.

Woolen and worsted and synthetic rayon workers, however, decided to go out at the same time as the cotton textile employes. The convention had voted to call the cotton textile strike at 12 hours' notice on or before September 1.

Silk Conditions Played.

Russel Wood, president of the Silk Workers' Federation, said there were 125,000 workers in that industry, although not all are members of the union.

"Conditions in the silk and rayon industry are the same as those in the cotton industry," said Frank Schweitzer, of Paterson, N. J., who introduced the silk and rayon resolution.

"Since the advent of the NRA, the silk industry has been in worse condition than it ever was before."

Representatives at the convention said there are 150,000 workers employed in the woolen and worsted industry, and 50,000 in the synthetic rayon. All of the workers, however, are not members of the unions.

No estimates were available tonight as to the percentage of workers affiliated with the groups which voted the strikes.

Urges Complete Paralysis.

Before the vote on the silk and rayon resolution was taken Wood informed the convention the workers would walk out voluntarily in sympathy with the cotton workers if the strike was not called.

William G. Batty, of New Bedford, Mass., argued that if the strike were to be successful the paralysis must be made as complete as possible.

Emil Riede, of Milwaukee, led the opposition to the resolution and asserted "we ought to bite off just as much as we can chew and not be swayed by enthusiasm for a general strike."

President Thomas F. McMahon, of the United organization, said he expected the executive board of each division to convene upon the matter before the convention adjourns.

Prior to the night meeting, a telegram was sent to William Green, president of the American Federation of Labor, asking help in the Nation-wide cotton textile strike.

At Atlantic City Green promised the Federation's support.

"We will cooperate," Green said, "in every way we can."

Roosevelt Held Only Hope.

McMahon, who was reelected president today, declared that only President Roosevelt can avert a cotton textile strike.

"President Roosevelt is the only person in God's green world who can stop the general strike," he asserted.

"Under the mandate of the convention yesterday there is no doubt of the strike being called unless the President forces the leaders of the textile industry to sit down at the conference table with representatives of the United Textile Workers."

He added that NRA Adminis-

Continued on Page 3, Column 4.

Cagney, Movie 'Tough Guy,' Denies Donating to 'Reds'

Sacramento, Calif., Aug. 17 (U.P.). Letters made public by police today referred to "Jimmy Cagney" as a Communist sympathizer and a contributor of sums to aid radical suspects held for trial.

The letters were seized when Miss Caroline Decker, blonde organizer for the Cannery and Agricultural Workers Industrial Union, and leader of several agricultural strikes, was rearrested on a vagrancy charge.

The letter referred to "Cagney" and "Jimmy Cagney" and indicated, police said, he was the moving picture actor of that name.

Cagney, the actor, is well known for his liberal opinions. He advocates release of Tom Mooney, San Francisco Preparedness Day parade bomber, and once visited Mooney in his San Quentin cell.

Hollywood, Aug. 17 (A.P.).—James Cagney, red-haired movie actor, today denied he had given financial support to Communists.

He said he hardly could believe Ella Winters, wife of Lincoln Steffens, writer and lecturer, was author of the letter Sacramento police said she wrote linking his name with purported financial backing of radicals. If Miss Winters did write the letter, Cagney said, she "had no right to do so."

The actor said he had visited Steffens and his wife at Carmel many times, but never had given or offered money to the cause of Communism.

Summary of Today's Issue.

	Pages.
Barging Through Europe	9
Blackie Bear	10
Classified Advertisements	19, 20
Comics	21
Editorials	8
"Potomac Park" (fiction)	12
Federal Diary	7
Financial News	16, 17, 18
H. I. Phillips	9
National Gallery	9
No End of Books	9
Post Impressionist	8
Radio News and Programs	18
Ralph West Robey	10
Robert Quillen	9
Society	10
Sports	13, 14, 15
Stage and Screen	4
State and Suburban	5, 6, 9
Strange As It Seems	13
Vital Statistics	12
William Lyon Phelps	9
Women's Activities	11, 12
Weather Reports	8

10,000,000 Out In First Issue Silver Notes

Eighth of Total Issue Now Being Printed Is Put in Circulation.

By Franklyn Waltman, Jr.

In the first week after President Roosevelt's order nationalizing silver and providing for issuance of silver certificates, the Treasury issued $10,642,722 in new silver certificates—part of an $80,000,000 certificate issue now being printed.

Meanwhile Treasury accountants chalked up for the Government a seigniorage, or profit, of $18,325,740 on silver bullion against which the certificates are being issued. This sum represents the difference between the actual cost of the silver and $1.29 an ounce, the monetary value of the metal.

The $18,325,740 marked down in the Treasury's daily statement as a receipt from seigniorage was greater than the income this month either from income taxes or customs. Income tax collections for the month totaled $11,104,456, and customs receipts were $10,215,359 up to the close of business on Wednesday.

When the silver nationalization order was issued the Treasury had outstanding silver certificates totaling $495,301,989, and to the close of business on Wednesday silver certificates outstanding were recorded at $505,944,711. In addition, the bullion holdings of the Treasury mints increased from $5,148,700 when the "nationalization" order was issued to $24,915,518. Virtually all the silver certificates issued prior to a week ago were supported by silver dollars held by the mints.

New Certificates Out.

The basis for the new silver certificates will be held in bullion rather than coined into silver dollars. The new $1 silver certificates are now making their appearance in Washington. They are different in several respects from the old certificates, bearing the imprint of a figure "1" on their face as well as the word spelled out. The redemption notation reads: "One dollar in silver payable to the bearer on demand," whereas the old silver certificates promised "one silver dollar payable to the bearer on demand."

Within a few days Washingtonians will be able to obtain the new $5, $10 and $20—and those very prosperous the $100—silver certificates now being engraved. These bills will represent a new addition to the country's paper money.

With the approval of President Roosevelt, Secretary of the Treasury Henry Morgenthau yesterday published silver regulations governing the delivery of silver to the Government mints and assay offices under the August nationalization order.

Beyond making specific many of the requirements of the silver order, the regulations contained no new provisions. They provided that all silver subject to the nationalization must be delivered to the Government by November 7 and that all holders of silver subject to the order who have not made delivery by September 1 must file a report describing their holdings not later than September 15.

License Deadline Sept. 15.

Persons wishing to withhold "nationalized silver" for industrial uses, re-export or for other reasons regarded as valid under the terms of the Executive order must apply for licenses to do so by September 15. The embargo on silver export, ordered July 5, is reenacted in substance by the new regulations.

Meanwhile, Senator Thomas P. Gore (Democrat, of Oklahoma, one of the orthodox money group in the Senate, applauded the Treasury's decision to issue silver certificates only to the amount of the cost of silver acquired since June 14. Certificates on the basis of $1.29 an ounce are being issued against all silver in the Treasury on that date.

Senator Gore's attitude is in contrast to that of his colleague, Senator Elmer Thomas (Democrat, of Oklahoma, leader of the Senate inflation bloc, who wants the Treasury to issue certificates against all silver now being acquired. But Senator Gore contended that to do that would be to issue "fiat money" and he added that "perhaps I have less faith in money magic than it deserves."

"To me," he said, "the science of money is largely a science of illusions. And I am not an illusionist. Of all forms of monomania, I sometimes think that moneymania is the worst."

New AAA Shift Plan Given Up

Night Force Loses Chance to Alternate With Day Staff.

Hundreds of employes of the Agricultural Adjustment Administration, who have been working nights because there is insufficient office space for everybody to work days, were disappointed yesterday when they were informed that alternate night and day shifts would not be ordered.

Recently the night employes, most of whom work from 4:30 p. m. until midnight, were given questionnaires on which they were asked whether they would prefer to work nights during one month and days the next, alternating with day employes. Nearly all the night employes expressed positive desires to work days during alternate months.

Attached to the questionnaire was a statement that if sufficient reasons were shown why the work should be alternated the new system would become effective August 20.

Yesterday they were told the plan was off and they would continue to work nights indefinitely.

Fugitive Killer Slain.

Carbon Hill, Ala., Aug. 17 (AP).—Sam Holley, Negro convict fugitive, who killed one man and injured two in his flight from the law, was slain by a posse near here today.

Roosevelt Man Nebraska Winner

Associated Press Photo.

Representative Edward R. Burke, of Omaha, running on a platform of unswerving loyalty to President Roosevelt, romped away from Charles W. Bryan, brother of the Great Commoner, in the Nebraska primary August 14. Left to right are Mrs. Burke, Beatrice, a daughter; Burke, and another daughter, Barbara.

D. C. Engineer Post Awarded To D. I. Sultan

Successor to Gotwals in $9,000 Commission Job Holds D. S. M.

Continued from Page 1.

upon his graduation was assigned to the Engineer Corps as a second lieutenant.

Among his achievements was a survey in connection with the proposed canal across Nicaragua, and his "clean-up" of CWA graft in Chicago. This crusade he carried out while serving as Civil Works Administrator of Cook County, Ill.

As Engineer Commissioner, Col. Sultan will hold down what is regarded as the prize post that may go to an active Army officer. He will be paid $9,000 a year, which is more than is received by the Chief of the Engineer Corps. Also, he will be provided with an automobile and a chauffeur.

Now on Texas Project.

At present, Col. Sultan is in Texas in connection with a river and harbor project.

His appointment as Engineer Commissioner involves no such problem as moving, inasmuch as his family already occupies a house here at 2036 O street northwest.

During the World War Col. Sultan was a member of the War Department General Staff. For services in that capacity he was awarded the Distinguished Service Medal, the citation for which reads as follows:

"As chief of the personnel section in the office of the executive assistant to the Chief of Staff of the Army during the war and the demobilization, he formulated policies covering commissioned personnel and handled with marked ability many complex questions of grave importance to the War Department and to the entire Army.

Vision, Foresight Cited.

"His work was characterized by conspicuous breadth of vision and keen foresight. His splendid judgment and the sound policies initiated by him contributed in a large measure to the successful handling of the commissioned personnel of the Army. He rendered service of signal worth to the Government in a position of great responsibility."

Col. Sultan was in Nicaragua from August, 1929, until July, 1931.

For his services there he was awarded the Oak Leaf Cluster, representing the second award of the Distinguished Service Medal. The citation said:

"For exceptionally meritorious and distinguished services. While serving as commanding officer of the United States Army troops in Nicaragua, Col. Sultan conducted an investigation of the interoceanic canal route with efficiency and maintained high morale among his troops under conditions of unusual hardship and difficulty.

"By his tact and diplomacy in handling intricate problems he maintained cordial relations with the people of Nicaragua. Following the disastrous earthquake in Nicaragua, March, 1931, Col. Sultan, by his prompt and effective relief work, evoked the appreciation and gratitude of the afflicted people. In the performance of these duties, he demonstrated marked ability, sound judgment and untiring zeal in a position of great responsibility, thereby rendering services of great value to his Government."

With Canal Board.

Upon his return from Nicaragua, Col. Sultan was on duty here with the Interoceanic Canal Board in the office of the Chief of Engineers.

In January, 1932, he was assigned as district engineer in the Chicago (Ill.) area, and later was named civil works administrator for Chicago.

Col. Sultan is an honor graduate of the Command and General Staff School, Leavenworth, Kans., and a graduate of the Army War College in this city.

He has served as engineer officer at Savannah, Ga.; has worked on fortifications in the Philippine Islands, on locks and dams in the Ohio River, and has been an instructor in engineering at West Point and at Fort Humphreys, Va.

Funeral for Mill Victim.

Berlin, Md., Aug. 17 (Spl.). Funeral services for Walter D. Bowen, 55, Newark, Md., mill owner, who was killed Wednesday when his clothes became entangled in machinery at his plant, were held today at the Newark residence.

Tammanyites Charge Farley Ouster Plot

House Delegation Says "New Dealers" Are Out for Its Seats.

Continued from Page 1.

prevented the House from adopting the Senate veterans' proposals opposed by President Roosevelt, yet the Administration is supporting my opponent who claims to be running on a New Deal platform. It appears to me that the Administration should stand by the members who stood by it."

Failure Is Predicted.

Kennedy also said Postmaster General Farley tried to force Senator Copeland (Democrat), New York, out of the race for renomination, but added that in this the Democratic leader had been defeated, and that he felt attempts to unseat Tammany delegation members would fail, too.

Kennedy said James J. Hoey, Roosevelt-appointed collector of internal revenue, and Murray had taken over the reins of the recovery party since the defeat of Joseph B. McKee by Mayor Fiorello H. LaGuardia, Republican Independent. Apparently, he said, they had Administration support.

"Despite Secretary Morgenthau's ruling that employes under the Treasury Department shall not take part in political campaigns," Kennedy said, "Jim Hoey and some of his employes are doing it. Three of Hoey's men have been knocking on doors in my district to get signatures on the Murray petition. I went to Murray the other day and told him that unless they stopped I would be compelled to call it to the attention of the Treasury Department."

Danville Marks Time on Strike

Awaits Word of Delegate on Textile Decree.

Danville, Va., Aug. 17 (AP).—Danville's participation in a National textile strike will depend entirely on what C. W. Bolick, representative of the local union at the New York convention, has to say when he comes back, Mrs. Roxie Dodson, president of the United Textile Workers of America local, said today.

She added that she did not know if he voted for or against the strike call. If the call comes, she said she believes it will be obeyed. She declined to give the number of union members in the Dan River Mills, but said organization work has been progressing satisfactorily.

Police Probe Attempt On Life of Jack La Rue

Hollywood, Aug. 17 (AP).—Police today investigated what Jack La Rue, film actor, said he believed might have been an attempt on his life.

Officers said some one smashed a window in the actor's bedroom in the night with a 4-foot length of heavy timber and flailed it up and down.

La Rue said his bed was directly under the window until recently.

July Industry Job Decrease Near Record

Month Has One of Biggest Declines in 15 Years, Perkins Reports.

Industrial employment in July made one of the sharpest declines in the last 15 years, Secretary of Labor Frances Perkins announced yesterday, with a reduction of 359,000 workers and $10,460,000 in wages under June.

Labor disturbances, the drought and extreme heat, and seasonal factors contributed to the decline, she said. Factory employment decreased 3 per cent, and pay rolls fell 6.8 per cent.

This monthly drop, contrasted with a gain in employment of 6.9 per cent July, 1933, over the preceding month.

"July is normally a month of declining employment and pay rolls," Miss Perkins said. "Employment decreases have been recorded in 12 and pay roll drops in 13 of the preceding 15 years for which data are available."

The woman member of President Roosevelt's Cabinet said she saw no significance in the fact that last month's decreases was exceeded by only two other Julys during the 15 years. These were in 1930 and 1932. The 1934 decline was equaled in 1924.

Gains in Other Years.

July gains in employment were recorded in 1919, 1929 and 1933, the latter being far the greatest.

Isador Lubin, commissioner of labor statistics, said the retail trade industry has suffered most in the drought area and that the effect of strikes and the drought were reflected in the business of mail-order houses.

The most pronounced declines in employment and pay rolls among manufacturing groups were reported for the iron and steel industries. Each of the 13 industries in this group, with the exception of the tin can industry, reported losses, the largest percentage decrease being shown by the hardware industry.

Declines were sharper for the durable goods group of manufacturing industries than for the nondurable group.

The automobile industry reported a loss of 7.8 per cent in employment, and slightly larger declines were recorded in shipbuilding and aircraft.

The textile industry, now scheduled for a general strike, showed a falling off of 5.5 per cent in employment from June to July, sharp seasonal declines appearing in millinery, women's clothing and shirts and collars.

Gains of more than 4 per cent in both employment and wages were reported by the food groups, largely because of seasonal rises in canning, ice cream manufacturing and beverages.

1,300,000 More Employed.

Despite the heavy slump, Miss Perkins said, 1,300,000 more workers were employed in July this year than in July, 1933, and total weekly wages were $41,000,000 greater.

Similarly, there were 2,560,000 more workers in private industry last month than in March, 1933, when President Roosevelt took office. Pay rolls have risen by $72,800,000 within that period.

Offsetting this loss of employment in private industry has been a steady increase in governmental jobs.

More than 625,000 persons were directly employed on PWA construction projects July 15, an increase of 35,000 over June.

The emergency work program of the FERA added 200,000 workers for a total of 1,200,000.

The Civilian Conservation Corps added 100,000 youths, to attain a total of 300,000, while construction projects financed by the RFC gave employment to 19,000.

State governments employed nearly 214,000 on road work.

Private industrial employment in the District fell off 2.4 per cent, while governmental pay rolls mounted.

Sen. Byrd Pushes Skyline Highway

Senator Byrd, of Virginia, was told yesterday by Thomas H. MacDonald, public roads bureau chief, that there is little hope of opening more of Skyline drive this fall than the short distance between Panorama and Skyland, the Associated Press reported.

Skyline drive is the broad highway through Shenandoah National Park. It will connect at its southern tip with the parkway linking the Virginia recreational center with Great Smoky Mountains National Park in North Carolina and Tennessee.

Senator Byrd urged on President Roosevelt Wednesday the early opening of the drive and also dispatched similar requests to Mr. MacDonald and A. E. Demaray, acting parks director.

East's Best Folk Fiddlers Compete on Virginia Peak

White Top Mountain, Va., Aug. 17 (AP).—Old White Top, one of the highest peaks east of the Rockies, was the scene of merriment today as hundreds gathered for the Virginia Folk Music Festival that has become Nationally known.

From the mountains of Pennsylvania fiddlers, some of them 80 to 90 years old, arrived to test their skill and artistry against that of mountaineers from the hills of Virginia and North Carolina, and David Orebaugh was here from Rockingham County, Va., with his noted jew's-harp.

White Top winners from southwest Virginia and Tennessee were present with their "Billy in the Low Ground," "Devil in the Woodpile" and "Lady of the Lake" against the Pennsylvanians' "Speed the Plough," "On the Road to Lancaster" and other traditional tunes.

Also on hand for the two-day festival were winners of the Massanetta and Patrick County, Va., festivals and others heard at the recent broadcast from the White House sponsored by Mrs. Franklin D. Roosevelt.

Lady Nancy Astor, Virginia-born member of the British Parliament, sent a message for the festival and folk conference. Of especial interest to her are the tunes to be played by J. B. Chisholm, champion fiddler of Albemarle County, Lady Astor's former home.

From the University of Florida came Prof. Alton C. Morris, who has just sent to the Journal of American Folk Lore the first version of the ballad "Lord Derwentwater" ever recovered from oral tradition in America.

Move Begun To Make All Codes Agree

Johnson to Confer With Gov. Moore of N. J. in Next Week.

A campaign to make State and National NRA codes conform was initiated yesterday when Gen. Hugh S. Johnson decided to confer in a few days with Gov. A. Harry Moore of New Jersey. The movement was precipitated when Richard Ulran, a small Jersey City barber, complained to the recovery chief that the code was ruining his business by compelling him to increase his rates of 25 cents for a hair cut and 15 cents for a shave to 50 and 25 cents.

Ulran addressed his protest against the State pact to Gen. Johnson as a last resort. He objected that his only alternatives were to "either go voluntarily out of business and face starvation * * * or I am forced out of business and jailed."

Observers recalled it also was the State code which several months ago culminated in imprisonment of Jacob Maged, a Jersey City tailor, for charging 5 cents, too little for pressing a suit.

Barber shops were among the service codes whose price-fixing provisions were suspended in May by President Roosevelt. Gen. Johnson, it was learned, would like to obtain similar action by New Jersey. "The NRA," Gen. Johnson wrote Gov. Moore, "has reached the conclusion that if the maximum benefit is to be derived from both Federal and State recovery programs, State codes should be identical in their provisions with Federal codes."

Gen. Johnson revealed that he had invited Gov. Moore to come to Washington for a talk on the problem before he leaves next Wednesday for a two-week vacation at Atlantic Coast resorts.

Utah officials already have agreed to revise their recovery code in line with the National act. Similar concessions will be sought in the field by R. S. Beach, a deputy administrator. States with separate recovery codes in addition to New Jersey and Utah include California, Ohio and Wisconsin. States providing penalties for an intrastate violation are Colorado, Illinois, New Mexico, New York, South Carolina, Virginia, Washington, West Virginia and Wyoming. Among States described as possessing legislation supplemental to NRA are Massachusetts, Kansas, Mississippi, Oregon and Texas.

New Plan Gives Jobs to 60,000

Mattress Making Also Will Reduce Surplus of U. S. Cotton.

Work relief for more than 60,000 women now on direct Federal aid rolls and a reduction of 250,000 bales in the cotton surplus will be provided in a program of mattress manufacturing just inaugurated, Aubrey Williams, acting Federal Relief Administrator, announced yesterday.

With every State and the District Relief Administration cooperating in the undertaking, 410 manufacturing units are now ready for operation and 233 more are being set up.

It is estimated that each unit will provide employment for 26 persons and create 16,718 full-time jobs. The mattresses will be distributed among the needy.

The District Relief Administration has been assigned 300 bales of cotton and 28,500 yards of ticking for its program.

New Body Acts To Unify Relief

Emergency Committee to Adjust Wage Scales as First Move.

The newly created Emergency Industrial committee yesterday took up the task of coordinating the far-flung recovery and relief projects designed to put industry back on its feet.

The committee, headed by Donald Richberg, chairman of the National Emergency Council, met in the office of Secretary of Labor Frances Perkins. Attending were Recovery Administrator Hugh S. Johnson, Acting Federal Relief Administrator Aubrey Williams, and Harry Slattery, personal assistant to Secretary of Interior Harold L. Ickes.

Miss Perkins said the committee may ultimately consider many problems of jurisdictional conflict which have arisen under the New Deal setup, such as that between the NRA and the Federal Trade Commission.

Its immediate task, however, will be to iron out such inconsistencies as varying wage scales on three Northwestern dams being built under three Federal agencies—the PWA, the Army Engineers, and the Bureau of Reclamation.

NRA After-Dinner Speaker Gets Pay Raised to $5,000

A raise in pay from $4,500 to $5,000 a year for William E. Sweet, former Governor of Colorado, was reported yesterday at NRA.

Meanwhile, observers were kept in the dark as to what Sweet's duties would be in the future. He has made scores of speeches promoting the recovery unit in recent months, but the speakers' bureau has been abolished.

The consensus was that Mr. Sweet would continue as NRA's official "after-dinner speaker."

Philatelists to View New Stamps

Post Staff Photo.

Newly issued combination air mail-special delivery stamps were inspected by postoffice officials before shipment to the stamp collectors' convention at Atlantic City. Left to right are Harlee Branch, Second Assistant Postmaster General, in charge of air mail; R. E. Fellers, superintendent of the division of stamps, and Roy M. North, acting Third Assistant Postmaster General.

Public Works Funds Reduced To $4,551,141

With Requests for Cash in Billions, PWA Looks to Roosevelt, RFC.

(Associated Press.)

Allotments of $24,540,270 yesterday drained all but $4,551,141 from the Public Works Fund, which once amounted to $3,700,000,000.

Requests for money running into the billions remain on the waiting list and officials are looking hopefully toward the Reconstruction Corporation and President Roosevelt for more funds.

The new allocations went to 215 non-Federal projects, most of them in the drought States, and a majority for schools, water and sewage systems. New York received the largest share for any one city, $4,006,000 for hospitals, piers, water works and a laboratory.

As the PWA money supply dropped to the comparatively paltry $4,500,000, it was announced expenditures on projects were bringing direct employment near the anticipated peak of 700,000. Indirect employment is estimated at double that figure in industries furnishing and transporting materials.

The allotments yesterday are expected by PWA to provide 102,489 man-months of direct employment on construction sites. Recipients have promised work could be started within a short time.

Post Classified Ads fill good jobs with the right kind of help. Just phone National 4200 and ask for a Post Ad-Writer.

Cleaners Defy NRA on Pay In Richmond

Move Brings Threat of Prosecution From Washington.

Richmond, Va., Aug. 17 (AP).—Richmond cleaners and dyers told the National Recovery Administration today that they would abandon the wage and hour provisions of their code and draw schedules which will probably mean lower wages and longer hours in 112 establishments.

The announcement was made by the Cleaners and Dyers Board of Trade, headed by R. W. Billingsly, president.

The step was taken following a decision by NRA to suspend the price protection and trade practice provision of the code while retaining the wage and hour restrictions.

Word of the decision to abandon the wage and hour clauses brought a swift threat from Washington. Officials there said that if the Richmond firms carry out their plan they would be subject to prosecution and maximum fines of $500 for each day the violation was continued. Parallel State laws give added force to NRA legislation in Virginia, NRA said, and as a result the violators would be subject not only to prosecution under the Federal act but under State law as well.

Further, any person in the business could ask injunctions in State courts to prohibit violation of the law.

The Richmond cleaners have been making a determined fight to force reinstatement of the price cutting. They have been awaiting the outcome of a United States Supreme Court test case of the legality of the Executive Order.

The case is still pending and today's action was taken after it was decided to wait no longer. The cleaners assert that NRA has been "stringing" them with indefinite answers.

Postoffice to Extend Air-Mail Contracts

Officials of the Postoffice Department said yesterday present air-mail contracts, which were let originally for a period of three months, would be extended an additional nine months under authority of the air-mail act approved June 12, this year, the Associated Press reported.

SAM APRIL Liquor Store
1210 N. Y. Ave. N. W. NEW. 3308
FREE DELIVERY
Just Arrived
SAM APRIL
PRIVATE STOCK
A Straight Bourbon, made in Sept., 1933, aged in wood 10 months.
99c Full Pint $1.85 Full Quart
We Know This Whisky Will Please You
Grain Alcohol
190 Proof
We believe this is the best obtainable
99c PINT
Town Topics
Distilled Gin
$1.19 Full Quart
A real buy at this price
WOLF CREEK
MEADWOOD
OLD HERMIT
WINDSOR
87c Pint
All good straight whiskies
Benol Freres
SLOE GIN
$1.25 Fifth Gal.
An ideal Summer drink

Back Home Excursions
Save nearly 1/2
Tickets on Sale Now
LEAVE AUGUST 25
Your chance to go "back home" for a visit to the folks. Special round-trip rates apply to numerous cities in the middle West — also to New York, Philadelphia and Buffalo.
Air-Conditioned Trains
Capitol Limited and Western States Limited, to Chicago; National Limited and Diplomat to Cincinnati, Louisville and St. Louis; Ambassador to Pittsburgh and Detroit; Columbian to Philadelphia and New York. Air-Conditioned cars on many other trains. No Extra Fare.
For Example:
New York . . . $ 9.14
Philadelphia . . . 5.90
Pittsburgh . . . 11.90
Chicago 28.78
Cincinnati . . . $21.15
Louisville 24.72
Detroit 21.55
St. Louis 33.54
Tickets good in Coaches or Pullman Cars. Pullman charge extra. Stopovers anywhere — going or returning. Return limit September 28, inclusive.
FOR DETAILS CALL DISTRICT 3300
BALTIMORE & OHIO

STRAIGHT
MARYLAND
From the Heart of MARYLAND
FROM a section famous for fine liquors . . . Sherbrook is made by the makers of Maryland's most famous brand since 1869.
Sherbrook Whiskey
Maryland Straight Rye
BROOKS COMPANY, Inc.
935 Woodward Bldg. NAtional 7116
Exclusive Distributors for Washington and Vicinity

THE WISE OLD OWL . . . . . by Esso
SO LONG, DEAR PALS, YOU'VE SERVED ME WELL
THE TALE OF ESSOLENE TO TELL,
FOR THOSE WHO'VE TRIED IT SOON DETECT
IT'S ALL WE'VE LED THEM TO EXPECT!
Essolene Guarantees SMOOTHER PERFORMANCE

Suspect Jailed At Toronto in Kidnaper Hunt

Telephone Calls About Labatt Ransom Bring First Arrest.

Continued from Page 1.

day morning and that he was kept blindfolded until he was released. He said he did not know where he had been taken, and that he did not know who his captors were. He said that the automobile ride preceding his release in Toronto lasted about six hours.

Ontario's attorney general, Arthur Roebuck, obtained a brief statement from Labatt. The brewer said:

"After I was picked up by two men, they put adhesive tape over my eyes and then covered the tape with a pair of glasses, to conceal the bandage."

Roebuck said "I have not told you all that the police know. But I am confident that, in due season, there will be a solution of this crime." He added that police are convinced, more than ever, that the kidnaping was the work of United States gangsters.

Labatt was seized on the road between London and Sarnia Tuesday morning. A woman who lives near the spot told police yesterday she had seen the Labatt automobile "boxed in" by two other cars. It was this tip that led authorities to believe the kidnapers had "turned yellow" and released their man.

U. S. Gang Hunted.

Convinced that the kidnaping was the work of an American gang, the Canadian government put its whole force behind the drive to capture the criminals.

There was speculation today, however, as to how much information Labatt has given authorities. Inspector John Miller, of the Provincial Police, was one of the few persons admitted to the Labatt home in London. It was problematical whether he received much information.

Many were of the opinion that the brewer may have been released without payment of ransom on promise that he would not disclose details of his abduction. Such considerations, backed up by a threat of reprisals against Labatt and his family, might conceivably bear much weight, it was pointed out.

Again, it was considered possible that Canadian police were being given full details of the affair, that they might proceed with relentless vigor in their search for the gangsters, and that they were keeping these details from the public for obvious reasons.

It was held significant that a high official of the Labatt breweries told newspapermen that the kidnapers would be in jail within 48 hours—the period of time during which Labatt will be "inaccessible."

Labatt Well Treated

One informant, a member of the family, said Labatt was "well treated." But where he was or who held him the informant has not the faintest idea.

The return of the brewer came dramatically. Following his release on St. Clair avenue, he removed the tape from his eyes and hailed a passing cab. The fact that he drove directly to the Royal York indicated his captors had told him where he would find his brother.

He reached the hotel alone, it was understood, but two men walked with him to the desk. Upstairs his brother had kept constant vigil for two days, ready to pay the $150,000 to the kidnapers and hopeful of receiving some message which would permit of his meeting them, or their go-between.

The brewer, after reaching the hotel desk, said:

"What is the number of Mr. Hugh Labatt's suite? I am John Labatt."

A hotel detective and the night manager quickly escorted Labatt to the basement to avoid crowds. They then took him up to his brother's suite. Hugh Labatt, it was reported, was as much surprised as anyone else to see his brother.

"Exclusion of Police" Charged by Officials

Toronto, Ontario, Aug. 17 (AP).—John S. Labatt, first victim of ransom-seeking kidnapers in Canada, was restored safely today from a 65-hour captivity under strange circumstances.

They brought an official complaint of "lack of cooperation" with the authorities.

Whether any ransom was paid was the subject of conflicting statements.

One source described as authoritative said the London, Ontario brewer was freed without payment of any part of the $150,000 demanded by a note left in his abandoned automobile Tuesday.

In Hamilton, Ontario, a statement was made that "less than $50,000," was paid before Labatt was put out of an automobile in the outskirts of Toronto between midnight and 1 a. m. today.

The formal official statement on the case by Attorney General A. W. Roebuck, of Ontario had this to say:

"This office has no knowledge as to what financial arrangements, if any, were made with the criminals.

"Whatever arrangements were made, neither Hugh Labatt (brother of the kidnaped man), nor his solicitor, Mr. H. G. Ivey, of London, had any hand in their making."

While complaining that "owing to the exclusion of the police from the transaction in its closing hours there is very little * * * on which investigators can build," the attorney general said the authorities are going forward with their work on the case.

2 Die in Plane Crash At Chicago Airport

Chicago, Aug. 17 (U.P.).—Two men were killed tonight when a wind current swept their airplane into a nose dive at Pal-Wauke Airport.

The victims were Albert Normandin, 33 and his passenger, O. A. Crost, 32, both of Chicago. Witnesses said that the pilot failed to head into the wind when he attempted to land.

Fingerprinted in Labatt Case

Associated Press Photo.

Fingerprints are being forwarded from Detroit to Albany, N. Y., for comparison with those of the above men, Percy Geary (left) and John Oley, sought since last year for possible connection with the O'Connell kidnaping case. They also are under suspicion in the Labatt case.

Askew Ransom Bomb Threat Sent to Aimee

North Carolina Pastor's Kidnapers Demand $25,000.

Continued from Page 1.

State Department of Welfare and acting head of the temple in the absence of Mrs. McPherson, who is in Canton, Ohio.

Chief Davis immediately dispatched a copy of the letter by wire to Paul C. Garrison, sheriff of Wayne County, at Goldsboro, N. C., from which city Askew was kidnaped last Tuesday.

The letter read:

"Get $25,000 at once or you will lose your worker, Askew, in North Carolina. This better be forthcoming or your temple will be blown up. Everything is set."

The letter was mailed August 15 from Richmond, Va. It was typewritten on plain white paper.

A guard immediately was thrown around Angelus Temple.

Although Temple authorities refused to be quoted, it was understood they had communicated with Mrs. McPherson as to whether the $25,000 would be paid.

Police assumed the demand was made on the Temple because it is headquarters of the "Four Square Gospel" and because Mr. Askew had been identified as a minister of that faith.

Whether the letter contained instructions as to how and when the money was to be paid, Police Chief Davis did not say.

Police said there was little doubt as to the authenticity of the letter. North Carolina reports said a note received by Askew's wife demanding $25,000 ransom was similar to that received by Angelus Temple here.

Goldsboro, N. C., Aug. 17 (U.P.).—The search for R. H. Askew, missing evangelist, for whom $25,000 ransom has been demanded, took a fantastic and mystifying turn tonight.

Sheriff Paul Garrison said he was checking a widespread report that Askew had gone to Los Angeles to join Aimee Semple McPherson, whose Four-Square Gospel Askew has been preaching in a tent here.

Simultaneously it was learned that Askew last week told a clergyman friend at Kinston, N. C., that he planned soon to go to Los Angeles to become associated with Mrs. McPherson's organization.

Sheriff Garrison said that at first he was inclined to scoff at the report, but that when it became so insistent he decided to investigate the possibility of Askew's having gone West.

Garrison made it clear, however, that the report was but one of a number that have been received, and that all were being checked.

Fear for Pastor's Life.

Goldsboro, N. C., Aug. 17 (AP).—Federal agents today expressed fear for the life of R. H. Askew, 28-year-old evangelist whose wife has been instructed to have $25,000 ransom ready Saturday "or you will never see your husband alive again."

The operatives refused to divulge any information they have gathered, asserting it might endanger the missing evangelist's life. They instructed Mrs. Askew not to make anything public.

Reports from a reliable source, however, said the wife of the missing man had received a telegram from Washington today, in the nature of a follow-up to a note she received through the mails the day after her husband disappeared. The note demanded ransom on pain of death for Askew and promised further instructions.

Money Demand Repeated.

Today's message, unsigned, was reported to have said merely:

"Have the money ready Saturday."

The previous note mentioned the amount demanded and was postmarked here Tuesday, the day Askew disappeared after announcing he was going to Smithfield, a nearby town, to buy brick to construct a tabernacle. He had been conducting services in a tent.

The Federal men said their first object was Askew's safe return.

Whether the money would be ready Saturday, or what possible steps would be taken, remained a secret. The Askews are not persons of means. They have spent their three years of married life teaching and in itinerant evangelical work. Mrs. Askew's brother, Roby Geer, a power in Democratic politics in Watauga and surrounding counties, is a large landowner, but was understood not to be wealthy. He is a former legislator and chairman of the County Board of Commissioners.

Kidnap Theories Differ.

Mrs. Askew was formerly principal of the Blowing Rock School, where Askew taught for a time before and after their marriage. Mrs. Askew is a 50-year-old mountain woman, while Askew is a native of Onslow County, on the North Carolina coastal plain.

While officers worked apparently on the ransom kidnap theory, some of Askew's followers expressed the theory that he might have been abducted by enemies he was reported to have made in religious circles here.

Askew came here last October as pastor of the Free Will Baptist Church. There were charges he did not conform to church doctrines in his sermons, and he resigned. He then established a "Four Square" Gospel Tabernacle. Factional trouble also had been reported in his new congregation.

Canton, Ohio, Aug. 17 (AP).—Aimee Semple McPherson, here tonight on her lecture tour, said she knew nothing of the letter demanding $25,000 for the release of R. H. Askew, North Carolina pastor.

Mrs. McPherson, who leaves tonight for Montreal, said she had been making so many one and two night stands that her mail had not caught up with her.

"I've been quite out of touch with the Temple lately," she said. "I presume the letter was opened by my secretary."

"Who is he, the man that was kidnaped in Canada?" the Evangelist asked when told of the ransom letter, which carried a threat that the Temple would be blown up.

Telegram Starts D. C. Search for Kidnapers

The search for the kidnapers of R. H. Askew, North Carolina pastor, shifted here last night as Department of Justice operatives sought the author of a telegram sent from here to Askew's family directing that the ransom money be "ready by Saturday."

Department of Justice operatives refused to discuss their investigation. Nor would they disclose the text of the message. The Washington field office of the Justice Department is cooperating with North Carolina officials in their search for the kidnapers.

Hitler Pushes Election Drive, Pleading Unity

Germany Must Withstand Attacks of Foreign Plotters, He Says.

Continued from Page 1.

decline to derive the right to this gigantic step of reforming the German Reich merely from previously granted power," the reference being to the enabling act under which he is governing the country.

During the speech his voice often was strained by the great fervor of his appeal but never so much as when, emphasizing every word, he justified party unity and dictatorship by declaring:

"Sound working of the economic life of the nation is * * * impossible in times of political decay in a nation which makes an end to every authority."

Small Audience Present.

A comparatively small audience applauded especially his sallies against "international enemies"—"the small clique of international troublemakers who live on stirring up discord in the world."

Throughout Germany people gathered about radio receiving sets in homes, halls and public squares to hear the speech.

Every Nazi propaganda facility has been concentrated on getting a big vote of approval Sunday, and Hitler's address reflected that concentration.

To some neutral observers the speech marked a big stride forward from July 13, when in the Reichstag he gave his explanation of the killings in connection with his "purge" of June 30. Then he seemed tired and discouraged.

Today he was earnest and forceful.

"To foreign strictures about harsh methods," he said in the course of his address, "I can only reply that our party has lost in its legal fight for power 400 dead and more than 43,000 wounded.

"We do not wish to shed blood; we did not thirst for revenge; we only want to win the people over to a new community system."

Again Hitler told Germany that he does not want the title held by the late field marshal, whom he described as "a unique personality who can not be replaced."

"His mission as Reichspresident found its fulfillment in itself," he declared. "No one in the future shall take that title."

Mrs. Liebling, Novelist, Dies.

Hollywood, Aug. 17 (AP).—Mrs. Allice Liebling, 64, novelist and playwright, wife of George Liebling, the composer, died at her home here today.

Fusion Party Claims Backing Of Democrats

Overwhelming Number in Montgomery Behind Ticket, Is Report.

An "overwhelming number" of Montgomery County's independent Democrats have signed petitions favoring Fusion party candidates, the party's campaign committee said last night in a statement spiking reports of dissatisfaction of progressive Democrats with the party's slate.

William L. Aud, chairman of the committee, said:

"The campaign committee of the Fusion party of Montgomery County, after having carefully checked petitions signed by 500 voters pledging support to the Fusion candidates in the November election, finds that the petitioners are composed of citizens from all sections of the county.

"The committee furthermore states that despite rumors broadcast by the Democratic machine to the effect that progressive Democrats are dissatisfied, an overwhelming number of progressive Democrats signed the petition. The committee states also that a survey made of sentiment in the past week, and while Democratic politicians are trying to stir up trouble among the Fusionists by saying that Republican candidates are receiving higher salaried jobs than Democrats, shows that the rank and file of voters are not interested in whether a Democrat or a Republican gets a certain salary, but are unanimous in desiring to place capable men in charge of the county government regardless of political plums."

The Fusion petition will be presented to the county board of election supervisors to comply with the law requiring at least 500 indorsements before a new party can place a slate on the ballot.

An opinion was given yesterday by Kenneth Lyddane, attorney for the board, that presentation of the petition would relieve the candidates of the expense of a filing fee. He said candidates on the Democratic ticket who filed individually also could have taken advantage of the saving gained by circulating a petition.

Women Fusionists To Meet Monday

The women's section of the Fusion Club of Rockville District will meet at 8 p. m. Monday in the Rockville Courthouse, Mrs. John A. Holmes, temporary chairman, announced yesterday.

Mrs. Harvey W. Wiley, Washington clubwoman, will speak on "Civic Responsibilities of the Women of Today."

The club will elect a permanent chairman and secretary and select district workers for the November campaign.

Textile Men Vote Strike Extension

Continued from Page 1.

trator Hugh Johnson is "not high enough up" to be able to "do anything about the strike."

"In a spirit of courtesy only, we would thank Gen. Johnson for anything he could do," he continued, "but the President of the United States is the only man powerful enough to force the textile industry to meet us."

McMahon said cotton textile employers had never recognized the United Textile Workers as the collective bargaining representative of their employes.

Francis J. Gorman, also of Providence, reelected first vice president, asserted the threatened strike might not be called. With the triumph of conservative elements of the union in the election of officers, he said the strike call might be employed only as a potential weapon with which to force negotiations for a settlement of grievances.

McMahon was reelected by acclamation after Riede, candidate of the so-called "progressive" group, withdrew. His action followed a series of conferences in which the progressives agreed to support McMahon.

William F. Kelley, of Philadelphia, unanimously was reelected second vice president.

The membership of the executive council was increased from 9 to 17, and ten members at large will be elected later. Officers are members ex-officio. The new executive council will meet immediately after the close of the convention to set a date for the cotton textile strike and to discuss procedure.

Shake-up Ordered In Juvenile Court

Continued from Page 1.

seek Congressional permission to establish a court of domestic relations here. In the event that court is established, she would plan to take it over, leaving another judge to handle the work she now does.

Judge Bentley, known to her colleagues as an indefatigable worker, appears in court at 8:30 in the morning and seldom leaves before late afternoon.

Formerly an officer of the District public school system, she believes the present system of handling juvenile cases here is antiquated. She has expressed to her workers a determination to modernize the system.

Pair With Machine Gun Free Woman Prisoner

Havana, Ill., Aug. 17 (AP).—Helped by two men with a submachine gun, Mrs. Sylvia Springman escaped from Deputy Sheriff Ora L. Laws today while she was being taken to a dentist.

She was being held in the Mason County Jail on auto theft charges when she complained of a toothache. As the woman stepped into a car for the trip to the dentist Laws was forced back when menaced by the machine gun.

Red Army Fails In Offensive At Antietam

Blue Troops Hold East Bank of Famous Creek in War Games.

Cascade, Md., Aug. 17 (Spl.).—Repulsing the "red" army counter attack, the Twenty-ninth Division staff today successfully completed the annual command post exercise. The battle ended with the "blue" troops defending the east bank of Antietam Creek, near Leitersburg, Md.

Yesterday, the enemy was driven back in confusion with the main line of resistance of the Twenty-ninth Division advancing into "red" territory. Reenforcements were rushed to the aid of the enemy and the advance stopped on the Ring Gold ridge. They advanced from Hagerstown, and penetrated the line of the Ninety-first Brigade, on the south flank of the division, but were driven back in a counter attack. An enveloping movement of the north then failed when the Fifty-eighth Brigade drove the enemy back, ending the battle.

Tomorrow morning, a critique will be held and a solution discussed.

The headquarters detachment, military police company, and Norfolk Signal Company, special troops of the division, set up offices and communications lines at the new command post early this morning.

The 121st Engineers went on a six-mile march this morning, studying the terrain for possible engineering problems. Plans for roads and bridge repairing were discussed, but no actual construction took place.

At the evening parade, the troops were commanded by noncommissioned officers while the entire staff and company officers stood on the reviewing line with Col. John W. Oehmann. The regimental staff was Sergt. Maj. John B. Coffman, commanding; Sergt. Charles L. Rust, adjutant; Sergt. Arthur A. Harrison and Corp. Louis Sheers. First Sergt Gibson, of Company B, acted as commander of the First Battalion, with Sergt. Von Ahm as his adjutant, while First Sergt. William D. Putnam, Company E, commanded the Second Battalion, with Sergt. Henry D. Green as his adjutant. Company commanders were as follows: Company A, First Sergt. Arby C. Pyles; Company B, First Sergt. Ira B. Waltz; Company C, First Sergt. Julius Andre; Company D, First Sergt. Neil Goen.

Talk Victim Keeps Droning Life Away

Continued from Page 1.

doesn't realize how hard it is to be a truck driver in Columbus. But I am not getting any better. The radio seemed nice last night although truck driving wasn't mentioned. We will take the whole thing up when we get home, but I'm not getting any better, do you think?"

His wife answered "No." Then another member of the family relieved her, to listen and occasionally interrupt with a brief reply to pathetic, unrelated questions.

On and on Campbell talked, his voice neither rising nor falling, inflection scarcely noticeable. Uncle Jerry Sigler got up from his post on the edge of the living room sofa.

"Why, he looks at you so straight," Uncle Jerry said. "But he seems tired and I believe he will die soon if he doesn't stop."

Through the round of subjects Campbell talked on. Sometimes he told a joke and no one laughed. Once he related a suggestive story. But every once in a while he returned to the statement, "I'm not getting any better."

"He will just have to talk the thing out," Dr. Charles Salo Jackson, family physician, said. "If his strength is longer than his bad luck he will live. I have hopes for him, after giving him dope enough for a five-hour sleep last night." Campbell has slept only nine hours in 20 days and then only under sedatives.

"Donald always was a nervous boy," the doctor said. "And it's probably worry, his job and all, that did it. That fall the papers mention all the time wasn't much. Even in school when other boys laughed and played, Donald worried a lot."

Warrenton Opens Liquor Dispensary

Hours Conform to Other State Stores.

Warrenton, Va., Aug. 17 (Spl.).—The liquor dispensary operating here under the Alcoholic Beverage Control Board opened today. A stock of 850 cases of whiskies, wines and other liquors makes it the largest store in this section.

A resolution was presented to A. B. C. authorities by the Warrenton town council asking that the local dispensary be closed at 6 p. m. instead of 9 p. m. on week days and 11 p. m. on Saturdays. The A. B. C. board in Richmond has not replied and the dispensary here shall operate as late as those elsewhere in the State.

L. L. Triplett, of Marshall, Va., is manager of the dispensary, assisted by W. W. Pearson, of Warrenton. Hugh Gouldthorpe and R. W. Teates are the clerks.

Boy Is Suicide After a Drink

Continued from Page 1.

of committing suicide before; but I didn't think she would."

For three years, police learned, Mrs. Allen had been separated from her husband and for several weeks she had been in ill health, police said. Breaking away from workmen on the Benning Bridge, Mrs. Allen hurled herself into the river before would-be rescuers could reach her. More than 600 persons had viewed the body in attempting to identify her. She was a native of Florence, S. C.

In Law's Arms

Associated Press Photo.

JOSEPH GERVEN, suspected of being one of four men who shot a policeman August 11, in Chicago, doesn't like to have his picture taken. With a policeman's aid, however, the above unusual likeness of a criminal in custody was snapped.

Navy's Balloon In Poland Race

Kendall, Orville to Pilot Bag in International Contest Sept. 23.

Participation of Lieut. Charles Kendall and Lieut. Howard Orville of the Navy, winners of the National Elimination Balloon Race at Birmingham, July 31, in the Gordon Bennett International Balloon Race at Warsaw, Poland, was authorized yesterday by Secretary Swanson.

The Gordon Bennett contest will be held September 23. It will be for the fourth of these International Trophies, other cups having been removed from competition when won three times by one country. The trophy was won last year by Poland's entry in the International race at Chicago.

Lieut. Kendall, in command of the Navy entry in the Birmingham race, made his report yesterday to Navy officials concerning the details of his flight. The pilot of the winning bag, which traveled a distance of 206 miles, said the rain and fog "made navigation out of the question part of the time."

Bandits Slay Three Japanese.

Mukden, Manchukuo, Aug. 17 (U.P.). Three members of a Japanese survey party were killed by bandits near Hsinchingfu, it was reported today. Two others were wounded.

Next U. S. Step In Chicago Bus Strike Veiled

Administration Leaders Tight-Lipped in Face of Firm's Defiance.

(Associated Press.)

The Government's next move in the Chicago motor coach strike last night remained uncertain.

President Roosevelt, at his press conference yesterday, expressed interest in the case and said he was going to inquire into it.

Secretary Perkins, at her conference with newsmen, smilingly indicated that some move, as yet undisclosed, had been made, but declined to throw any light on what it was.

Lloyd Garrison, chairman of the Labor Relations Board, has had nothing to say since he told reporters Thursday the company was entitled to no further hearing.

Hugh S. Johnson, NRA chief, likewise has had no comment since he said the NRA was going to investigate the case further.

Union employes of the company claim some of their number were discharged for union activity. The company retorted that they were let out for inefficiency, insubordination, impoliteness and running ahead and behind of schedule with their busses.

In about ten cases the Labor Board upheld the union's contention and ordered the drivers taken back. The company failed to respond. The board then turned the case over to the NRA compliance board for Blue Eagle removal. Several days later Johnson ordered a further investigation.

Long Forces Bills For Militia Rule

Continued from Page 1.

on: "Hearing no objections, the amendments stand adopted, 10 to 2. Next bill."

Two papers were tossed at Long.

"Senator Wingate offers one amendment. We don't want this other one," he said blandly, pocketing the second sheet of paper.

"I object on behalf of Senator Brodtmann," Secretary Leche chimed in.

"Aw, wait a minute," Brodtmann complained. "This is going too fast. It's getting to be more than a burlesque. I'd like to know just what the bill is."

"Well," Long replied, "this is a bill about the city charter of New Orleans that merely puts it back where it was before 1932."

"But what is it?" Brodtmann persisted.

"Oh, it provides——"

Dore terminated the discussion.

With Monotonous Regularity.

"Do I hear any objection to this bill? Hearing none, it is reported favorably, 10 to 2."

The bill to prohibit disseminating race-track information came up.

"This is another good bill that ought to be passed," Long counseled.

"Is there any discussion? There being no further discussion, the bill stands favorably reported, 10 to 2," sang out Dore.

"But what does it mean?" some member asked, somewhat feebly.

"Gentlemen," the chairman breezed on, "that's all the bills. The committee now stands adjourned—sine die."

Every home telephone in Washington is a branch to give your order for Post Classified Ads. Just dial or call National 4200.

JULIUS GARFINCKEL & Co.
F STREET AT FOURTEENTH

WE ARE CLOSED TODAY . . . *BUT*

Be sure to come here Monday for all your shopping. We are holding very wonderful Sales which are value events of outstanding importance . . .

I. Store-wide Clearance Sales of goods for now, fall, winter.

II. Advanced Sale of the Best Fur Coats at most unusual saving.

III. Sale of Advanced style Winter Cloth Coats, Fur Trimmed.

1934 MESCO MONTH 1934

SUN MON TUES WED THUR FRI SAT

» 1 2 3 4 5 6

Fresh by the clock Naturally Fresh — Not by the Calendar No Shelf Age

14 15 16 17 18 19 20

MESCO 23 24 25 COFFEE

28 29 30 Deliveries M.E.SWING

1013 E St. N.W.

HIRAM WALKER & SONS

London Dry GIN

Perhaps you've already discovered that there is a vast difference in the various brands of gin being offered the public today. And perhaps—like thousands of other people—you can solve your problem by turning to Hiram Walker's London Dry Gin. It's good because it's distilled—it's pure—and it's expertly compounded for smoothness and distinctiveness of flavor. And it isn't expensive, either. Try a bottle today.

AVAILABLE WHEREVER FINE PRODUCTS ARE OFFERED

Latest Screen and Stage Bills Offer Diversified Entertainment

"Going Native" All-Washington Revue, Fox Hit

Local Performers Able; Mystery Film at Earle; Other Programs.

By Nelson B. Bell.

"HIDEOUT," Metro-Goldwyn-Mayer picturization of a story by Mauri Grashin, adapted to the screen by Frances Goodrich and Albert Hackett, starring Robert Montgomery, with Maureen O'Sullivan, Edward Arnold, Elizabeth Patterson, Whitford Kane, Mickey Rooney, C. Henry Gordon and Muriel Evans. Directed by W. S. Van Dyke. Reviewed Friday afternoon.

Elaborately staged, rich in resident talent and effectively routined, the second annual edition of "Going Native," the all-Washington revue, which opened a week's engagement at Loew's Fox Theater yesterday before audiences that overflowed the capacity of the theater from first performance to last, demonstrates again that it is no accident that the National Capital has supplied a long list of stars to the stage, motion pictures and radio, Washington by some providential dispensation is a natural cradle of the Thespic arts.

The present production of "Going Native" follows neither the form nor the tempo of its predecessor of last season. It is scenically more spectacular and in movement more deliberate. Brooke Johns, last year's master of ceremonies, whipped his troupe into high speed and constant action. Arthur Godfrew, in contrast, works deliberately and permits those he introduces to do likewise. Which method is preferable is, of course, a matter of personal taste. I dare say the consensus of opinion will be that this year's is the beter and more finished exhibit, if not the most rigid adherent to some of the primary tenets of "showmanship." These observations, by the way, are based on the evidence of yesterday's second performance.

Radium Number Opens.

Mr. Godfrey's voice is heard first through the loudspeaker, introducing a "Novelty in Radium"—the choral hand drill in phosphorescent gloves—and then comes on stage, with Mr. Godfrey accompanying it, to present a simulation of his early morning broadcasts. From time to time, Mr. Godfrey does a "David Ross" with some brief poem or other, or participates in the act of someone he has just introduced. All very droll and occasionally a little on the side of "sophistication" and the risque.

Archie Hawks comes next with a tap dance in the Hal LeRoy manner and then Margaret Eddington does a song or two in approved fashion.

One of the cleverest skits in the revue is the "Fox Service" sketch presented by Eddie Perkins, the singing usher; Marjorie Mitchell, Jay Kimmel, the dancing usher, and Murrell Lank, Fox doorman. Miss Mitchell is cast as the audience to whom service is rendered to an astonishing degree — to sufficient degree, as a matter of fact, to score one of the smash hits of the show.

Other show-stoppers are Robert Carlisle Mainfort, card manipulator par excellence, who really approaches the dexterity of Cardini, just as Mr. Godfrey says; The Three Aces, well-known radio entertainers, and the Washboard Sextet of colored syncopationists.

An Ensemble Number.

The Columbus Circle soap-box oratory of "The Scatter-Brain Trust" skit borrowed a suggestion from "Let 'em Eat Cake." Julia Cunningham offers a solo dance specialty that clicks and Mr. Godfrey and Susan Hall put on "Love Interest," in the form of an acrobatic dance and coloquy with Mr. Godfrey doing all the colloquying and Miss Hall all the dancing. Mary Day, with Evelyn Tyner at the piano and the line girls for background, does a ballet number, "Going Modern," with professional polish.

The finale introduces the entire membership of the company, including Prof. Lampkin, who comes up out of the orchestra pit to play a part and speaks lines.

Gene Ford, who directed the whole business, was the only one missing. Modesty probably forbade, for he did a swell job.

A Hit on Screen.

On the screen is one of the most engaging vehicles Robert Montgomery has had in recent months, a simple, wholesome and delightfully amusing picture called "Hideout" that may, perhaps, best be described as a companion piece to to "Turn to the Right," the John Golden production that flourished a decade or two ago.

Mr. Montgomery is cast as a big city racketeer who reaches a point where the spot on which the police have placed him gets a trifle too hot for comfort. Trapped keeping a date with his moll, Lucky Wilson makes his getaway in a motor car, bearing a revolver slug in his side as a memento of his brush with McCarthy, of headquarters.

He manages to drive over into Connecticut and is taken into the home of a simple pastoral family to recuperate from his "hold up" by "gangsters." Here he falls in love with the daughter of the household, is discovered by his friends with the badges in their pockets and taken back to New York to be sent up for a "stretch" of 18 months in the big house, pledged at the end of that time to return and settle down on the farm.

Story One of Great Charm.

The story, as I have said, is simple and direct and the sort that can not be skeletonized and give any adequate notion of its breezy humor, brisk action and brittle situations. It is a sure-fire hit that was vastly enjoyed by the audiences that presumably were attracted primarily yesterday by the local revue.

The Fox Movietone News is the only supplementary of a bill that may be expected to perpetuate yesterday's extraordinary attendance record throughout the week.

To accommodate the crowds, doors at the Fox will be open today at 10:15 a. m.—and it would be well to allow a little time to stand in line, even then!

Next Role Will Be as Empress

With the National release date set for this month, Marlene Dietrich, last seen in "Song of Songs," will next appear in the role of Catherine the Great, in Josef von Sternberg's production of "The Scarlet Empress," in which John Lodge is her leading man. This picture is reputed to reach new heights of artistry and to reveal a treatment that combines scenic magnificence with fine acting and a tremendously effective use of music—voices, instruments and chimes in an overpowering rendition of "Kamennoi Ostrow."

Palace

"TREASURE ISLAND," Metro-Goldwyn-Mayer picturization of the story by Robert Louis Stepenson, adapted to the screen by John Lee Mahin, starring Wallace Beery and Jackie Cooper, with Lionel Barrymore, Lewis S. Stone, Otto Kruger, Charles ("Chic") Sale, William V. Mong and Dorothy Peterson. Directed by Victor Fleming. Reviewed Friday morning by Isabel Harraman Mangum.

"Fifteen men on a dead man's chest,
Yo, ho, ho! and a bottle o' rum."

And here is Robert Louis Stevenson's immortal story playing to a capacity and overflowing house at its initial performance, and presumably, every performance thereafter, until its flickering silver shadows are threadbare and little boys cease to be little boys, little girls cease to be little girls and men and women cease to be little boys and girls grown up and possessed of a wistful nostalgia to recapture all the glamour and thrills of those bygone days.

They're all there—every adventurous, rollicking, blood-thirsty one of them and they'll pit their enduring fascination against your complacent sophistication and . . . pfft!

Comedy and Pathos.

You'll laugh and cry with Jim Hawkins, who is wonderfully played by that small, clever veteran, Jackie Cooper; you'll chill at evil, pathetic Bil Bones calling for his noggin of rum and lustily blowing his nose, and we rather suspect Lionel Barrymore enjoyed playing this bit, with its "fifteen men on a dead man's chest" refrain.

Then, there's Lewis Stone, as the brave Capt. Smollett; Otto Kruger, as Doctor Livesy, and that most rapscallionly enchanting figure in all literature, the delightfully iniquitous Long John Silver. Wallace Beery makes Long John as wicked and deceitful as Mr. Stevenson could desire, but the exigencies of a "happy ending" have made the peg-legged pirate into quite a humanized and lovable old rascal, too.

Memorable Performance.

Black Dog, Ugly Israel Hands, the Admiral Benbow Inn, the good ship Hispaniola, Long John's parrot and all the scarred and brutal buccaneers that ever sailed the Spanish Main are transplanted directly from the pages of the book to the shadows of the screen and lose nothing, but gain much, in the transition.

The story of that thrilling search for pirate gold is so well known that it scarcely needs reviewing, but just in passing, we'll wager all the pieces of eight you can find on "Treasure Island" that it will be many a day before you forget the performances turned in by Jackie Cooper and Wallace Beery.

Subsidiary features of the bill include a Walt Disney Mickey Mouse, entitled "Mickey's Steam Roller"; a Metrotone News and a Fitzpatrick Travelogue, "Citadels of the Mediterranean."

RKO-Keith's

"JANE EYRE," Monogram Pictures' filmization of Charlotte Bronte's famous novel, adapted to the screen by Adele Commandini, featuring Virginia Bruce and Colin Clive, supported by Beryl Mercer, Aileen Pringle, David Torrence and Edith Fellowes. Directed by Christy Cabanne. Reviewed Friday night by Dorothea Lewis.

This love story, which Charlotte Bronte published as "By Currer Bell" and dedicated to Mr. Thackeray almost 100 years ago, has a freshness, charm and simplicity distinctly its own and rather delightful. We liked it very much.

It is particularly interesting now with the world apparently just full of new plays (by Clemence Dane, Don Totheroh and the girl next door) about the Brontes—Charlotte, Emily, Ann and Bramwell, who sent their writings from the Haworth Parsonage to London, neatly labeled with their Bell nom des plumes—"Currer Bell" for Charlotte, "Ellis Bell" for Emily, &c.—and who died one after another worn out so soon.

We are like the people all about us last night, who were murmuring, "I can't remember the details of the novel at all," but the important things are here.

Salient Features Present.

There is Jane, the spunky, lovable little girl who let neither cruel relatives nor orphanage down her; Mr. Rochester, whom she learns to love when she goes to his home as governess for his little niece; the strange screams in one wing of that home; the silence and mystery that hinder their love and sadden Rochester; the fire, and Rochester's blindness.

And for those who want an even happier ending than the picture's, we whisper a reminder that in her book, Charlotte tells of Rochestr's sights improving until he can glimpse the ornament around his Janes' neck and see, faintly, but see, nevertheless, that the color of her graceful dress is blue.

In the persons of Virginia Bruce and Colin Clive, Jane and Rochester come, not only satisfactorily, but vitally and movingly alive.

Principals Score.

Clive we have long esteemed and he is splendid here, but Miss Bruce has been but one of the Mrs. John Gilbert's to us until now. From this moment, she is a most unusually lovely blonde, and a very quiet, sensitive and interesting actress. Together they give the play real feeling.

Beryl Mercer, old friend Aileen Pringle, John Rogers, as Sam Poole, and Little Edith Fellowes lend aid. The clothes are lovely, the settings nice, and both direction and photography worthy of praise.

Subsidiaries include a welcome return engagement of "The Big Bad Wolf and Little Red Riding Hood," which rightly wins applause, a very boring comedy "Unlucky Strike," an issue of "Screen Snapshots" and the Pathe News with views of the impressive Hindenburg funeral rites.

Columbia

"CHARLIE CHAN'S COURAGE," Fox picturization of "The Chinese Parrot," by Earl Derr Biggers, featuring Warner Oland, Donald Woods and Drue Leyton. Directed by George Hadden. Reviewed Friday afternoon by W. A. Whitney.

In all the Charlie Chan stories thus far—and, presumably, in all those that are to come—there is one outstanding character which sets off Earl Derr Biggers' yarns from all the others—the unhurried, but determined principal character, Honolulu's contribution to the roll of great detectives.

"Charlie Chan's Courage" lives up to the tradition, in spite of a somewhat misleading title, for Mr. Chan neither requires nor here shows any more "courage" than is his habit. There is, to be sure, a crime committed with Charlie—good old Charlie—on the spot almost immediately, and out of the maze of possible solutions the true one emerges, not entirely without the typical Biggers surprise.

Thoroughly Contrived Mystery.

What the crime is, or why it was committed, should not be disclosed, nor the general trend of the narrative. Seldom has a mystery been so thoroughly contrived that the least possible suggestion would give away certain elements of the essential plot, all of which should rightfully be unknown prior to a visit to the theater.

The work of Charlie Chan is perfectly well known; likewise the manner in which Warner Oland delineates the Oriental ratiocinator. Accordingly, anything that might be set down here as a further expostulation, either of Chan or Mr. Oland, would elicit only remarks of "So what? We knew that all along!"

Unobtrusive, indeed, is the love interest furnished by Donald Woods and Drue Leyton, a newcomer to the screen. In each succeeding vehicle since "As the Earth Turns," Mr. Woods has been showing improvement in his screen work (good to begin with), combining all the better qualities of a matinee idol with a thoughtful reading of lines and a thorough understanding of the dramatic place of the character he is playing.

Support and Subsidiaries.

Miss Leyton, an attractive blonde, has more to do than to be only that, making not only an admirable match for Mr. Woods, but an excellent contribution to the major development of the plot. The others presenting convincing performances are Reginald Mason, Paul Harvey, Murray Kinnell, Harvey Clark, Virginia Hammond, James Wang and a parrot that screams in a most appropriate place.

In the supporting program, the Terrytoon, "Pandora," offers Paul Terry's version of the legend from Greek mythology; "Benny, from Panama" presents Jeanette Loff and Eddie Foy, jr., in a slapstick bridal farce, with music, and Paramount News contributes the highlights of current events.

Straight From the Studios

Mae West Says No Need to Wire Car to Shock Folks; Gun Backfires Through Jack Holt's Ear; Intimate Chatter of Hollywood.

By Speed Kendall.

Hollywood, Aug. 17.—Autograph hounds complained yesterday that they have received strange electrical shocks when they touched the automobiles of certain actresses while ganged around endeavoring to secure signatures. These shocks of sufficient strength, they asserted, to keep them away.

MAE WEST

They named Mae West, Marlene Dietrich and Katherine Hepburn among those who assertedly have their chasses wired, but the actresses pooh-pooh the idea, averring they wouldn't think of doing such a thing to the little kiddies who camp on their trails with autograph albums. Miss West was especially perturbed at the thought; she said she doesn't need electricity to shock anybody.

Jack Holt Wounded.

Skeet shooting appears to be as risky as it is exciting. Jack Holt and Clark Gable were practicing yesterday on the latter's range. They were equipped with thick glass goggles to protest their eyes, but one of the little lead pellets backfired on Holt and cut a neat hole in his ear.

High-Hat Tully.

That rough-and-ready author, Jim Tully, is gaining quite a reputation for himself for his lavish, swanky buffet parties. The setting is his mansion which nestles in a grove of trees on the side of Toluca Lake. He and his guests sit around and discuss art, literature and things cultural.

What Makes an Actress?

Erin O'Brien Moore, actress recruit from New York and London, actually cries every time she sees herself on the screen. Tears were streaming down her cheeks when she walked from the projection room at Radio Studio after seeing daily rushes on "Dangerous Curves." Her explanation is that she has always been a nervous and emotional person and the shock of viewing herself on the screen and hearing herself talk is too much for her nervous system.

All Brooklynites From Warners'.

The roster at Warners' carries the names of nine players who claim Brooklyn as their home: Ross Alexander, Verres Teasdale, Barbara Stanwyck, Phil Reed, Phil Regan, Aline MacMahon, Dorothy Tree, Dorothy Dare and Russell Hicks.

Option Time Around Again.

Smiling faces at Columbia yesterday meant options had been renewed. James Blakeley, Charles Sabin, Florence Rice, Inez Courtney, Robert Allen and Director Leo Bulgakov, all recruited from New York, received new tickets.

Columbia also usually has been a heavy borrower of talent, but yesterday the records showed Gene Raymond, Nancy Carroll, Ann Sothern, George Murphy, Donald Cook, Richard Cromwell, John Buckler and Geneva Mitchell all were loaned out to other producers.

Odd and Interesting People and Events.

George Brent, under his Warner Bros. contract, is prohibited from playing polo. Loaned to M-G-M for Garbo's picture, "The Painted Veil," he had to play the game in the picture and Warners made the borrowing company take out special insurance. . . Edward Everett Horton's mother and sister left today for the summer at Lake George, in New York. . . Miriam Hopkins keeps comfortable around RKO studio by wearing shorts. . . Melvin Douglas talks to his wife every night in San Francisco, where she is playing in "Mary of Scotland."

Metropolitan

"HERE COMES THE NAVY," Warner Bros. picturization of a story by Ben Markson, adapted to the screen by Ben Markson and Earl Baldwin, starring James Cagney, with Pat O'Brien, Gloria Stuart, Dorothy Tree, Frank McHugh, Robert Barrat, Willard Robertson, Guinn ("Big Boy") Williams and Maude Eburne. Directed by Lloyd Bacon. Return engagement.

Asserting the right of any adventurous, screen romance to as protracted a downtown showing as public interest seems to justify, that briny story of love and duty with the Pacific battle fleet, "Here Comes the Navy," yesterday took possession of the Metropolitan's silver sheet to continue the run recently so auspiciously launched at the Earle.

Against a background of authentic navy life, there is related an interesting, humorous and, at times, exciting fictional story of a rebellious gob and his attempt to woo the sister of his immediate superior, to whom he was so anxious to administer a bit of mayhem that he had joined the U. S. N. for that specific purpose and no other. After having acquitted himself a hero, the young recalcitrant is transferred to the air service, where he again disobeys orders and again becomes a hero.

Wins the Girl.

Eventually, he wins the girl and calls off the feud with her brother, but not until the film has furnished a fine bit of recruiting propaganda for the navy and disclosed every possible form of activity in which its enlisted personnel may be engaged.

James Cagney, Pat O'Brien, Gloria Stuart and Frank McHugh have the pivotal roles and, in the large view, make the most of them—especially Mr. Cagney and the equally belligerent Mr. O'Brien.

"The Winnah," an amusing musical farce of intercollegiate activities, culminating in a game of checkers "for dear old State," introducing Arthur and Florence Lake, Dorothy Dare, Weldon Heyburn and Ralph Riggs in congenial roles; "Buddy, the Woodsman," a cartoon comedy, adding new wrinkles to the problem of forest utilization and a full newsreel augment a feature that is packed with action and full of laughs. N. B. B.

Sinclair Lewis Play To Star Fred Stone

NewYork, Aug. 17 (AP).—Fred Stone, the comedian, announced today his return to the theater in a Civil War play by Sinclair Lewis, Nobel Prize winner, and Lloyd Lewis, dramatic critic. His youngest daughter, Carol, will play the leading feminine role, appearing for the first time with her father.

Stone, who at 61 is essaying his first straight dramatic role after 50 years in the theater, gained his greatest fame as the partner of Dave Montgomery in a dancing act. A season or so ago, George M. Cohan, another leading song-and-dance man, appeared in a "heavy" role in Eugene O'Neill's "Ah! Wilderness."

Film Table

Screen and stage bills will be presented on the following schedules at the theaters named:

Loew's Fox—"Hideout," at 11 a. m., 1:45, 4:35, 7:25 and 10:15 p. m. Stage shows at 12:35, 3:15, 6:05 and 8:55 p. m.

Earle—"Man With Two Faces," at 11 a. m., 1:35, 4:25, 7:10 and 10 p. m. Stage shows at 12:35, 3:25, 6:10 and 9 p. m.

Palace—"Treasure Island," at 11 a. m., 1:05, 3:15, 5:20, 7:30 and 9:40 p. m.

RKO-Keith's—"Jane Eyre," at 11:15 a. m., 1:07, 2:59, 4:32, 6:24, 8:16 and 10:08 p. m.

Columbia—"Charlie Chan's Courage," at 11 a. m., 12:45, 2:35, 4:20, 6:10, 8 and 9:45 p. m.

Metropolitan—"Here Comes the Navy," at 11 a. m., 1:05, 3:10, 5:15, 7:20 and 9:30 p. m.

Tivoli—"The Merry Frinks," at 2, 4:10, 6:15, 8 and 9:50 p. m.

Ambassador—"Harold Teen," at 2:25, 4:25, 6:25, 8:45 and 9:45 p. m.

New Boys' Club To Be Formed In Alexandria

Meeting Set Wednesday to Be Addressed by School Head.

THE WASHINGTON POST BUREAU,
907 Prince St., Alexandria, Va.
Phone Alexandria 823.

A boys' club will be organized in Alexandria on Wednesday, at a meeting to be held in the Richmond Theater at 10 a. m., at which an address will be delivered by T. C. Williams, superintendent of the public school, on the value of a boys' club and coordination.

The object of the club and plans for the future, will be outlined by Tillman R. Beaddy, club director, and there will be organ selections and distribution of prizes. The awards will go to the boy having the most freckles, the reddest hair, the one bringing in the largest number of new members between the ages of 8 and 25 years; the fattest boy, best tap and buck dancer, best yodeling and warbling comedian, and winners in other stunts.

The club will be nonsectarian. Its activities will include training in all kinds of athletic sports.

Plans are being perfected by Molly Pitcher Council, No. 42, Daughters of America, of Alexandria, for a class initiation on September 20. A rehearsal of the degree teams of Mary Washington Council, No. 4, of Alexandria; Ballston, Arlington and Vienna councils, will be held the night of September 6.

The eye clinic for Alexandria children of preschool age, which was to have been held yesterday by Dr. Herbert E. Cross, has been postponed until Monday afternoon. This is one of a series of clinics under auspices of the Parent-Teacher Association.

Bernard Troy, 46, World War veteran, was found dead Thursday night in a rooming house at 423 Cameron street, Alexandria, by W. W. Simpson, proprietor of the house, who reported to the police that Troy had fallen down a stairway. Dr. Llewellyn Powell, city coroner, issued a certificate of death from natural causes. Funeral arrangements have not been completed, but interment will be in Arlington National Cemetery, with military honors. Troy is survived by a sister, living in Brooklyn, N. Y.

Mrs. Hazel Leatherland Souris, 23, wife of Gustave Souris, of 1702 Duke street, Alexandria, died Thursday in the Alexandria Hospital. Besides her husband she is survived by her parents and two brothers.

Funeral services will be conducted at 2 p. m. Monday at the residence by the Rev. Norman Roberts, pastor of the Methodist Protestant Church, and interment will be in Bethel Cemetery.

Engaged Couple Feted at Dinner By Allan Hoover

Palo Alto, Calif., Aug. 17 (AP).—On the eve of their wedding, Miss Mildred Hall, secretary to Mrs. Herbert Hoover, and T. Allen Campbell, were guests of honor at a small dinner party tonight given by Allan Hoover, son of the former President and friend of the bridegroom-elect.

The dinner was given at the Hoover home on the Stanford campus here. Young Hoover will act as usher at the wedding of his friend in the Stanford Memorial Church tomorrow at 4 p. m. The best man will be Alan Herrington, of Beverly Hills.

Miss Hall will be unattended. She will be given in marriage by her mother, Mrs. John W. Hall, of Berwyn, Md. The ceremony will be performed by Dr. Albert McCartney, pastor of the Covenant First Presbyterian Church in Washington, D. C.

The bridegroom's parents, Mr. and Mrs. Thomas E. Campbell, also are here for the wedding. The son is a teacher in Hollywood High School and the couple will make their home in the Southern city after a short honeymoon trip.

Income Tax to Aid Schools Voted in N. Y.

Albany, N. Y., Aug. 17 (AP).—The Senate today passed the Porter bill imposing a 1 per cent gross income tax to raise $13,346,000 for State aid to schools.

The measure was passed by a vote of 43 to 3 after Senator George R. Fearon, Republican leader of the upper House, had delivered a scatching attack on Gov. Lehman and demanded he balance the budget before the special session ends. In most quarters it was predicted the Assembly would concur in the amended bill.

St. Croix Police Halt Anto-Pearson Parade

St. Croix, Virgin Islands, Aug. 17 (AP).—A parade marching to the government building at Christiansted to demand the resignation of Gov. Paul M. Pearson was stopped by police today before it reached its destination.

The demonstration, one of a series against the Pearson administration, was organized by Morris Davis, president of the Roosevelt-Garner Democratic Club, and Anselmo Fabio, member of the St. Croix Colonial Council.

Church Foes Predict End of Mueller Rule

Berlin, Aug. 17 (AP).—Opposition Protestant leaders have decided to cease their aggressive methods and wait for Reichsbishop Ludwig Mueller's church government to "collapse of itself," they revealed today.

Convinced the Nazi church leader's power can not last, the oppositionists are entering a period of watchful waiting, one pastor said, believing "the time will come for us."

Apartments are rented quickly with Post Classified Ads. Just phone National 4200 and tell Post readers about your offer.

U. S. Road Builders To Convene Here

Financing of Adequate Program to Be Sought.

The American Road Builders Association will hold its 1935 convention and highway exhibit here January 8 to 11, Capt. H. C. Whitehurst, president of the organization and director of highways of the District of Columbia, announced yesterday.

Headquarters will be at the Willard Hotel. An adequate highway program, based upon securing financial aid through Federal and State sources, giving special attention to the use of highway revenues for highway purposes and principally the non-diversion of the gasoline taxes and motor license revenues for purposes other than highway construction and maintenance will be the theme of the convention.

Bride Once "For Sale" Weds Father of Four

Watertown, N. Y., Aug. 17 (AP). Viola Mae Norris, 26, of New Bremen, Lewis County, whose offer in 1929 to wed any "decent and intelligent man" who would present her with $10,000 brought her a brief stage career and several offers of marriage, last evening became the bride of Louis Stanford, 55-year-old farmer.

Stanford is a widower with four children.

85 Volunteer Blood For District Attorney

Los Angeles, Aug. 17 (AP).—As District Attorney Buron Fitts lay seriously ill today with an infection of the left leg, shattered in the World War, his 85 deputies and investigators volunteered blood for transfusion.

Dr. Ellis Jones said he did not know whether a transfusion would be necessary. He said Fitts appeared slightly improved, although he still is "a very sick man."

AMUSEMENTS

THE ROOF PLAYERS
Atop The Willard in
"The Drunkard"
TONIGHT at 8:45 P. M.
Also Next Week, Tues. Thurs. Sat.
Tickets $1.65, inc. tax, at Willard Ticket Bureau.
The Tavern Club Is Open Following Show.

KEITH'S 15TH AT G
NOW Always Carefully Cooled
CHARLOTTE BRONTE'S
beloved novel comes to the screen
"JANE EYRE"
RKO

Joy Days—No Dog Days
AT THE FORTY-ACRE
FREE ADMISSION
GLEN ECHO
AMUSEMENT PARK
TODAY—EVERY DAY
SWIM DANCE RELAX

AMUSEMENTS

SEASIDE
(Chesapeake Beach, Md.)
Round Trip: Adults 50c, Children 25c
Trains leave District Line Station:
Saturday: 10 and 2:30
Sunday: 10:30, 2:30 and 4:45
By automobile via Marlboro

Earle
From "Dark Tower" By Alexander Woollcott & George Kaufman
NOW
MAN WITH TWO FACES
EDW. G. ROBINSON · MARY ASTOR
RICARDO CORTEZ · MAE CLARKE
On Stage
CALIFORNIA COLLEGIANS
AND
ALSO WITH TWO FACES CAN ALSO BE SEEN TOMORROW, MON., AND TUES. AT THE ADMISSION

Warner Bros. Metropolitan
Direct from Earle—
NOW
HERE COMES THE NAVY
A Warner Bros. Hit
ARTHUR & ALICE LAKE COMEDY
BUDDY CARTOON · 15 MINUTES NEWS
MAT. 25¢ to 5 p.m. · PRICES · EVE. 5 to 6 25¢ Clock 40¢

Loew's COLUMBIA
NOW—"CHARLIE CHAN'S COURAGE"
with WARNER OLAND

CALL OUT THE COPS!

That's what Washingtonians were impelled to shout last Friday morning . . . But there is no need for this . . . What an AMAZED WASHINGTON thought was a riot . . . was merely THE GREATEST OUTPOURING OF AN APPRECIATIVE CITY . . . rushing enthusiastically to be among the first to see the launching of TWO OUTSTANDING attractions in showdom's Greatest Parade!

Enthusiasm is overflowing at
★ LOEW'S FOX
With ROBERT MONTGOMERY in the world premiere of "HIDEOUT" . . . Here is a picture that surpasses the "THIN MAN" . . . Here is a picture which will bring a tear to your eyes . . . It will make you laugh with joy . . . You'll applaud.
Washington acclaims "GOING NATIVE" our second annual All-Washington revue, on the stage . . . ARTHUR GODFREY will surprise you, as will 50 local young men and women who assist him. You'll be proud of these youngsters.

Roam the seven seas of adventure at
LOEW'S PALACE ★
with WALLACE BEERY and JACKIE COOPER . . . pirates of adventure . . . laughter and good cheer . . . It will bring back memories of the past when ROBERT LOUIS STEVENSON'S great novel "TREASURE ISLAND" is unfolded for you . . . They are masters of acting . . . WALLACE BEERY . . . JACKIE COOPER . . . LIONEL BARRYMORE . . . LEWIS STONE in "TREASURE ISLAND."

ACME
Presents
FRUIT INDUSTRIES PURE CALIFORNIA WINES
First Time In Washington At These Prices
CLARET BURGUNDY SAUTERNE
Alcoholic Content 12 to 14%
40c Fifth Gal.
PORT TOKAY SHERRY MUSCATEL
Alcoholic Content 19 to 21%
59c Fifth Gal.
Buy an assorted case of the above wines. Six dry and six sweet.
$5.50 Case of 12
We Also Have in Gallon Containers
CLARET $1.59 A Gallon
SHERRY $2.39 A Gallon
PORT $2.39 A Gallon
If you do not like this wine after you taste it, your money will be cheerfully refunded.

OTHER LOW PRICES FOR TODAY
Blue Boar Sloe Gin, Fifths 89c
Paul Jones, Pt. $1.12
Four Roses, Pt. $1.18
Antique, Pt. $1.18
Wolf Creek, Pt. 87c
Shipping Port, Pt. 87c
Wm. Penn—7 Years Old, Pt. $1.88
Windsor, Pt. 84c
White Swan Gin, Fifth 79c
Silver Shield, Qt. 98c
White Horse, Fifth $3.19
Johnnie Walker-Red, $3.38
Grain Alcohol—190 Proof, Pt. 95c
Martell Cognac, $3.69
Bells of Nelson, Qt. $1.49
All Other Items in Our Store at Exceptionally Low Prices.
. . Our Policy
We Will Refund You the Difference on Merchandise Bought From Us, If You Can Obtain Same Cheaper Elsewhere.
OPEN TODAY UNTIL 11 P. M.
ACME LIQUOR STORE
927 PENNA. AVE. N.W.

County League Studying Drive For New Funds

$8,000 to $12,000 Needed for Relief Work in Montgomery.

Possibility of a second drive for funds is being studied by officials of the Montgomery County Social Service League, it was learned yesterday. The league is faced with the possibility of having to suspend operations in its last quarter if additional funds of between $8,000 and $12,000 are not forthcoming.

Expenditures under its present schedule of relief work will amount to about $45,000 and estimated receipts total only $33,000. League officials were unable to draft an accurate schedule of needed funds at the beginning of the year because of the unsettled conditions caused by the separation of the league from unemployment relief work in the county.

A steadily increasing case load is making still further inroads on the league's funds and unless some method is devised to finance the activities of the league for the remainder of the fiscal year drastic curtailment of relief work in the county will be necessary.

Officials of the league announced, however, that a conference with the board of county commissioners had brought assurances that the county government would endeavor to formulate a plan whereby the relief work could be continued.

The annual drive by public subscription last May netted approximately $11,000, about $1,000 over the quota. According to Frederic P. Lee, chairman of the finance committee, estimated receipts for the year are $33,000, while expenditures will run from $41,000 to $45,000.

Since its separation from the county welfare board last spring, the league has handled relief cases in the county covering virtually every social problem except unemployment.

O'Donnell New County Chief

Silver Spring Democrats Accept Resignation of E. B. Lee.

The Democratic Organization Club of the Silver Spring Precincts was formed last night at a meeting in the Takoma-Silver Spring High School to succeed the Montgomery County Government Club. Resignation of E. Brooke Lee, Democratic county leader, was formally accepted at the meeting.

The following executive committee of nine was named: Hugh F. O'Donnell, chairman; Miss Lavinia Engle, vice chairman; Harry B. Shaw, secretary, and Thomas E. Shaw, treasurer. Other members of the committee are Capt. Ward W. Caddington, Julius P. Stadler, Louis A. Yost, jr., N. R. Robinson and George W. Davis.

Speakers at the meeting were Stedman Prescott, State's attorney, and successor of Mr. Lee as county Democratic leader; Miss Engle and Mr. O'Donnell.

Prince Georges Tax Totals 92%

Report Praises Treasurer for Collections.

The treasurer of Prince Georges County, Md., Thomas N. Magruder, collected approximately 92 per cent of the annual tax levy for the year 1933, a report of the firm of F. W. La Frantz & Co., of Baltimore, which audited his accounts, revealed.

The report, received yesterday by the Prince Georges County Commissioners, declares that this compares favorably with the percentage of collections in other States and counties of the United States and reflected credit on the treasurer and his assistants.

The assessment for the year was $684,725, and total credits were $644,243, the report stated.

Deaf Ask School Head to Resign

Staunton Official Cleared Recently of Charges.

Newport News, Va., Aug. 17 (AP).—Formal written request that Howard M. McManaway resign as superintendent of the Virginia School for the Deaf and Blind at Staunton will be presented to Mr. McManaway by the Virginia Association of the Deaf, delegates to the tenth annual convention decided this afternoon.

A committee of the alumni association of the school recently sought the removal of Mr. McManaway, but the board of the school exonerated the superintendent of charges preferred against him.

Policeman Hurt By Hit-Run Car

Maryland State Patrolman Struck at Berwyn.

Maryland State Policeman Bernard J. Nolan, attached to the Laurel substation, was injured last night when struck by a hit-and-run driver near Berwyn, Md. He was taken to the Maryland General Hospital for treatment of a broken leg.

Nolan was driving south on the Washington-Baltimore boulevard when a motorist made a U-turn and struck the policeman's motorcycle, throwing him into a stone fence.

Organization Slate Support Is Urged

Montgomery Democrats Hear De Lashmutt.

Recalling that the Democratic party has led Montgomery County longer than all other parties combined, Judge Donald DeLashmutt, of the county police court, called upon members of the Young Men's Democratic Club of Poolesville and Barnesville Districts to support the organization Democratic ticket, at a meeting Thursday night.

Robert Peter, jr., who also spoke, praised the present county administration for its program of public improvements, especially in roads and schools.

Charles H. Davis presided at the meeting, which was held at Poolesville.

Three Divorce Suits Entered In Montgomery

Final Decree Is Granted to Mrs. Neumann With Children's Custody.

Three divorce suits were filed and a final decree of divorce granted yesterday in Montgomery County Circuit Court at Rockville. All four plaintiffs were clients of Kenenth Lyddane, Rockville attorney.

The final decree was granted to Mrs. Margaret W. Neumann, of Silver Spring, Md., from Alan B. Neuman, of Washington, to whom she was married 17 years ago. Mrs. Neumann was awarded custody of two sons, Jack Neumann, 13, and Richard Neumann, 9; $50 per month alimony and costs of the proceedings.

A suit was entered by Mrs. Elizabeth May Lucas, of Rockville, against George L. Lucas, of Colesville, who, she avers, treated her cruelly. She left him in July, 1931. She asks custody of four children—Mildred, 12; Howard, 11; Donald, 9, and Cora, 8. They were married in Leesburg, Va., on March 12, 1921.

Charging desertion, Austin J. Fletcher, of Montgomery County, entered a divorce suit against Mrs. Sarah E. Fletcher, of Baltimore. They were married January 26, 1921, and have no children.

A third complaint was filed by Mrs. Grace Virginia Higgs, of Montgomery County, against Davis McKinley Higgs, of Harrisonburg, Va. She charges that her husband, whom she married in November, 1919, in Hagerstown, Md., deserted her in September, 1930. She asks custody of four children—Maude, 13; Tilden, 11; Donald, 9, and Harry Lee, 6.

Roadwork Bids Up on Tuesday

Asphalt and Stone to Be on Secondary Roads in Montgomery.

Improvement and resurfacing of secondary roads in Montgomery County is expected to get under way shortly. The board of county commissioners will open bids for asphalt and crushed stone Tuesday afternoon.

Successful bidders for the asphalt work will be required to furnish and distribute hot asphalt cement on the following roads:

Old Baltimore road between Clarksburg-Boyd road and Neelsville, Martinsburg-Dickerson road, Seven Locks road between Bell's Mill and Scotland, Browningsville-Frederick road, unfinished portion of Boyd-Old Germantown road, and unimproved section of Cedar Grove-Woodfield road.

Crushed stone improvements will be made on the Hyattsville-Comus road, a portion of the Clarksburg-Boyd road, Martinsburg-Dickerson road, portions of Seven Locks road, Browningsville - Frederick road, Boyd-Germantown road, and the Cedar Grove-Woodfield road.

Delayed Contests To Be Completed

Firemen Will Meet Today in Branchville.

Member companies of the Prince Georges County Volunteer Firemen's Association will meet in Branchville at 3 p. m. today to complete contests scheduled at the annual convention, which was held there last Saturday and which were postponed because of rain.

There are two contests to be run, a free-for-all pumper contest and a booster pump contest for nonpumper companies. Trophies will be awarded winners of each.

The Cranford Memorial Trophy, center of much interest among the county firemen, will not be in competition today, it having been won by the Mount Rainier Volunteer Fire Department last week.

Four Candidates File in Maryland

Certificates Recorded in Prince Georges.

Four more candidates for the Prince Georges County, Md., primary elections, filed certificates of candidacy at Upper Marlboro yesterday.

Former Justice of the Peace Herbert J. Moffat, of Hyattsville, filed for Republican nomination for the House of Delegates; John Bowie, of Mitchellville, for the Republican nomination for county commissioner; Capt. Vinton D. Cockey, of Laurel, for Democratic nomination for county commissioner, and Ellis O. Middleton entered the race for a place as delegate to the Democratic State convention.

Schools Close Summer Term In Arlington

Pupils Go Home for Short Vacation; Fall Session to Start Sept. 10.

ARLINGTON COUNTY BUREAU OF THE POST.
Tel. Clar. 598. Clarendon, Va.

Summer classes in the county schools closed yesterday, sending more than 400 children home for a short vacation prior to opening of the fall term September 10.

Of the group attending classes at the Washington-Lee High School, six completed their studies and received diplomas. They were Wilson Tolford, Mabel Brooks, Philip Warner, Mary Waller, Charles Watson and Ruth Money.

Monday morning a force of workmen will begin to clean up the several schools used during the summer, in preparation for the fall opening.

Completing the survey for the location of the log cabin, the first unit of building at Camp Arki, sponsored by the Arlington County Kiwanis Club, members will go to the site located on Mount Olivet road today to cut trees for logs which will go into the simple structure.

Within the next three weeks, the Kiwanians expect to have built, mostly with their own hands, a cabin 20 by 30 feet, with a kitchen lean-to which will accommodate 20 boys.

Members of the local Boy Scouts are cooperating in building the camp and administering it.

The county board will at a special meeting Monday receive and open bids for the installation of the interceptor sewer line extending from the site of the disposal plant at Four Mile Run in the direction of Rosslyn for a distance of 26,000 feet.

Rapid progress is now being made in the installation of the system. At the present time it is understood that more than 40 miles of sewer line is under construction. The work is being done under the supervision of the J. N. Chester Engineering Co., of Pittsburgh.

Plans are being rapidly completed for the disposal plant and it is expected that the company will ask for bids shortly.

Meeting last night in the offices of County Superintendent Fletcher Kemp, the school board approved expenditures for the month totaling $4,434.59, of which $1,164.75 represented teachers' salaries.

The Weather

Today Sun and Tide Table.

(Furnished by United States Department of Commerce, Coast and Geodetic Survey.)

	A.M.	P.M.
Sun rises	5:23	
Sun sets	7:00	
High tide	1:10	1:23
Low tide	8:00	7:32

Weather Conditions.

U. S. Dept. of Agriculture, Weather Bureau.
Washington, Friday, Aug. 17—8 P. M.

Forecast for the District of Columbia—Fair and warmer Saturday; Sunday fair; gentle to moderate southerly winds.

Maryland—Fair and warmer Saturday; Sunday partly cloudy; probably showers in extreme west portion.

Virginia—Generally fair Saturday and Sunday, warmer in north portion Saturday.

Conditions.

Pressure remains low over the Hudson Bay and Hudson Strait region. Hoses Advance, Hudson Strait, 29.14 inches. Pressure is also low over the northern Rocky Mountain region, the northern Plains States and the adjacent Canadian provinces. Havre, Mont., 29.62 inches. Pressure is high over the eastern half of the country. Boston, Mass., 30.14 inches. Showers have occurred in the lower Missouri Valley, Tennessee and at scattered places in the middle Atlantic and south Atlantic States. The temperature has risen in the northern Rocky Mountain region, the northern Plains States, the upper Mississippi Valley, the Lake region and the north Atlantic States, and it has fallen in the north Pacific States.

Local Weather Report.

Temperature—Midnight, 70; 2 a. m., 69; 4 a. m., 68; 6 a. m., 66; 8 a. m., 66; 10 a. m., 68; 12 noon, 70; 2 p. m., 75; 4 p. m., 77; 6 p. m., 77; 8 p. m., 76; 10 p. m., 88. Highest, 78. Lowest, 66. Relative humidity—8 a. m., 89; 2 p. m., 67; 8 p. m., 79. Rainfall (6 p. m. to 8 p. m.), .13 inch. Hours of sunshine, 1.2. Per cent of possible sunshine, 9.

Departures From Normal.

Accumulated excess of temperature since January 1, 1934, 224 degrees.
Excess of temperature since August 1, 1934, 3 degrees.
Accumulated deficiency of precipitation since January 1, 1934, 2.88 inches.
Excess of precipitation since August 1, 1934, 2.36 inches.

Temperatures and Precipitation.

Temperatures and precipitation for 24 hours ended 8 p. m. Friday:

	Highest Fri.	Lowest Thur. night.	Fri. 8 p.m.	Rainfall.
Washington, D. C.	78	66	70	0.13
Asheville, N. C.	86	66	74	0.12
Atlanta, Ga.	90	74	78	0.39
Atlantic City, N. J.	72	64	68	
Baltimore, Md.	72	64	70	0.13
Birmingham, Ala.	88	74	76	0.02
Bismarck, N. Dak.	102	68	94	
Boston, Mass.	70	62	66	0.06
Buffalo, N. Y.	76	60	70	
Chicago, Ill.	90	66	78	
Cincinnati, Ohio	90	68	80	
Cheyenne, Wyo.	86	58	84	
Cleveland, Ohio	78	66	76	
Davenport, Iowa	84	66	82	
Denver, Colo.	92	64	86	
Des Moines, Iowa	88	64	82	
Detroit, Mich.	84	62	78	
Duluth, Minn.	90	70	86	
El Paso, Tex.	96	72	94	
Galveston, Tex.	88	80	84	
Helena, Mont.	92	58	88	
Indianapolis, Ind.	88	66	82	
Jacksonville, Fla.	94	74	82	
Kansas City, Mo.	96	74	94	
Little Rock, Ark.	98	78	90	0.24
Los Angeles, Calif.	84	62	78	
Louisville, Ky.	86	70	82	
Marquette, Mich.	90	70	84	
Memphis, Tenn.	94	80	82	0.26
Miami, Fla.	86	76	82	0.17
Minneapolis, Minn.	92	72	88	
Mobile, Ala.	90	76	84	
New Orleans, La.	92	78	86	
New York, N. Y.	74	60	68	
North Platte, Nebr.	92	62	86	0.48
Omaha, Nebr.	90	70	86	
Philadelphia, Pa.	76	62	72	
Phoenix, Ariz.	108	84	106	
Pittsburgh, Pa.	84	64	78	
Portland, Me.	72	54	62	
Portland, Oreg.	72	52	66	0.01
Salt Lake City, Utah	98	66	96	
St. Louis, Mo.	88	72	84	
San Antonio, Tex.	92	74	90	
San Diego, Calif.	72	64	68	
San Francisco, Calif.	78	54	70	
Santa Fe, N. Mex.	94	62	82	0.18
Savannah, Ga.	96	74	94	
Seattle, Wash.	66	52	66	
Springfield, Ill.	88	68	84	
Tampa, Fla.	92	74	78	0.10
Vicksburg, Miss.	92	74	88	

Justices Held Unqualified to Try Rum Cases

Maryland Prosecutor Gives Ruling to Prince Georges Board.

Justices of the peace are not qualified to try cases involving violations of the State liquor laws, a ruling by Willis R. Jones, deputy attorney general of Maryland, declared yesterday. The ruling was given in response to a request from A. Gwyn Bowie, counsel to the Prince Georges County Board of License Commissioners.

A licensee convicted in the county police court had appealed to the circuit court from a charge of possessing untaxed liquor. Mr. Bowie asked for a ruling on whether the license board is compelled to revoke or suspend the accused man's license pending action of the higher court.

Jones held it is not mandatory for the board to suspend the license, but that it lies within its power to suspend for any cause necessary to promote the peace of the community.

Mr. Jones held that no justice of the peace acting as police justice has jurisdiction to determine a charge of possession of untaxed liquor because the charge provides for a fine of not more than $10,000 or imprisonment for not more than five years, or both, in the discretion of the court, which may send the offender to the penitentiary.

Section 12 of article 52 of the code of public general laws confers jurisdiction on these officials only "to try and determine all cases involving the charge of any offense, crime or misdemeanor not punishable by confinement in the Maryland Penitentiary."

Two Auto Victims Ask for $12,500

Woman and Boy Sue for Damages in Maryland.

Two suits for damages claiming personal injuries as the result of automobile accidents were filed yesterday in Prince Georges County Circuit Court at Upper Marlboro, Md.

Norman Sturgeon, through his father, John W. Sturgeon, asked damages of $2,500 as a result of having been struck in Baltimore, January 15, by a car alleged to have been operated by Clarence F. Schatz. The youth was walking when he was struck by the automobile, the petition declares.

Damages of $10,000 are asked by Eliza Bradford, through Attorney Louis Arnold, alleging she was struck by the car of George L. Harrison, of Hyattsville, while crossing the Baltimore boulevard at Hyattsville January 31.

$10,000,000 Lent To Casualty Firm

Help Will Rehabilitate Maryland Organization.

The RFC has loaned an additional $10,000,000 to the Maryland Casualty Co. to finance the purchase of prefered stock and raise the concern to its former strong position in the insurance world, Chairman Jesse H. Jones announced last night.

The company was granted a $7,500,000 loan in April and the loan yesterday, Jones said, "rehabilitates the company, which found itself in difficulties because of heavy mortgage guarantees throughout the country."

3 Prisoners Flee Va. 'Honor Camp'

Petersburg, Va., Aug. 17 (AP).—Officials of the Federal prison camp here broadcast an alarm for three convicts who escaped today.

The men sought are Walter Wagner, 24; Sam Bullett, 27, and Oscar Mullen, 24. All were wearing khaki trousers and blue shirts.

The camp is known as an "honor camp," taking short-term prisoners having good reputations, and it is an easy matter for any of them to leave the inclosure. Officers said, however, that escapes have been rare. Rewards of $50 each are offered for the three who fled today.

Belgian-Dutch Consul Dies in Norfolk at 68

Norfolk, Va., Aug. 17 (Spl.).—J. P. Andre Mottu, 68, Consul for Belgium and the Netherlands at Norfolk, died suddenly in his office this afternoon from a heart attack.

Mr. Mottu had been a resident of Norfolk since 1890, coming here from Belgium. In 1892 he established the firm of Mottu & Co., investment brokers. Shortly after the World War, Mr. Mottu was cited by the late King Albert of Belgium for distinguished service.

School Opening Delayed.

The scheduled opening of bids yesterday for Montgomery county schools in Fairfield, Rockville (colored), and Germantown, was postponed until Wednesday at 3 p. m. at the office of the Board of Education in Rockville.

Firemen in Contests At Branchville Today

Nearby Maryland and Virginia vounteer fire departments will compete today in two contests at Branchville, Md., which were postponed from the annual convention of the Prince Georges County Volunteer Firemen's Association because of rain last Saturday.

A cup will be awarded in the free-for-all pumper contest at 3:30 p. m., and a first-aid kit is the prize in a nonpumping booster pump contest for Prince Georges County companies. District firemen will be judges.

EDUCATIONAL.

Washington College of Law
Co-educational
Thirty-ninth Year
Fall Term Begins September 24
2000 G St. N.W. MEt. 4585

National University
Fall Term Begins September 24, 1934.
SCHOOL OF LAW
School of Economics and Government
Registrar's Office
Open for Registration 9 a. m. to 7 p. m.
818 13th STREET N.W.
Tel. Na. 0617.

FIVE (5) DAY SALE

STAR LIQUOR CO.

FIVE (5) DAY SALE

11TH BETWEEN E & F STS. * 513 11th St. N.W. * 11TH BETWEEN E & F STS.

SMASHING VALUES

"Old Eldorado" Wine
Eight (8) Years Old
Claret
Sherry 42 Proof!
Burgundy
Reisling
Angelica
That's almost giving the darn stuff away.
$1.25 reg. 39c 1-5 gallon
A rare California vintage. *"Our lowest price ever"* for wine of such fine quality.
Buy a case of each!

Extra! 45 Cases Imported Wine "Fonseca Port"
12 years old!
$1.89 reg. 99c 1-5 gallon
Made, aged and bottled in the very heart of Portugal's best port district. Only 45 cases in stock.

Imported "Ruffino Chianti" Wine
Vintage of 1929
$1.98 reg. 99c full quart
In beautiful glass decanter bottle inclosed by hand-made wicker baskets. Aged and bottled in Italy! *The jobber who sold us this wine paid $1.40 wholesale for it. He needed money, so we bought it at our price! ! !*

"Rittenhouse Square"
Straight Penna. Rye
1 full pint 89c
1 full 3/4 quart . . . $1.25
First in Washington to sell this nationally advertised rye whiskey. You will enjoy its fine taste.

Seagram's Seven (7) Crown $1.59 Pint
Seagram's Five (5) Crown $1.35 Pint

"Old Grand-Dad" Bottled in Bond
$3.49 reg. $2.88 Pint
16 Years Old

"Glenarm"
100 Proof Straight Whiskey
$1.29 Reg. 99c Pint
First in Washington to cut the price on this high-grade Schenley product. This may make the "Schenley's" angry and perhaps not sell us again.

"Alcohol"
Pure Grain 190 Proof
1 full pint 99c
Make your own gin! $100 in cash will be paid to anyone proving this alcohol is not 190 proof and is not made from grain.

Another Shipment
"Virginia Lee"
The Kentucky Blend
$1.29 reg. Star Special 95c Pint
It contains:
20% whiskey 4 years old!
80% whiskey 1 year old!

CLOSE OUT PRICES

"Silver Shield" Gin
Made by the makers of Dixie Belle. We tested it and found no difference! Frankly we believe it is the same gin under a different label!
$1.39 reg. 99c full quart
Perfect for mixing or blending. It will please your palate as well as your pocketbook.

"Scotland Yard" Scotch
We wish we could sell it to dealers. We believe they would buy us out instantly.
85 Proof!
88c full pint
It contains 10-year-old Imported Scotch Malt and is bottled in this country.

"Hercules" Gin
90 Proof
$1.39 reg. 99c 1-5 gallon
The highest priced gin is 90 proof! Every bottle is marked triple distilled! "The Toast of Washington."

"Paul Jones"
in Sealed Containers
1 full pint . $1.18
Of course, this whiskey needs no introduction.

"Four Roses"
in Sealed Containers
1 full pint . . $1.18
Fancy package, fancy goods, but a plain low price.

Star Specials
Cream of Kentucky!
Pilgrims Rum!
Tom Hardy!
Mayflower!
99c Pint

"High-Hat" 90 Proof Gin 99c a Fifth
It's a "Star Special"
"Royal Tommy" Gin 79c a Fifth

"Dubonnet"
Imported From France
Reg. Price $2.25 Star Special $1.59 1-5 gallon
A Great Tonic Drink
Chill and Serve It Cold

"Bacardi" Rum $2.79 a Fifth
Genuine White Label
'Haig & Haig' Imported Scotch $3.59 a Fifth

Firemen and Bands of Four States in Gala Parade at Waynesboro Convention

These pictures depict the climax, the grand parade, of the four-day thirty-third annual convention of the Cumberland Valley Firemen's Association, at Waynesboro, Pa. In the line of march Thursday night are, left to right, the Hagerstown (Md.) Moose Band, the Independent Fire Company, of Frederick, Md., Waynesboro's Public School Band. Thousands of firemen and visitors and hundreds of pieces of apparatus from Pennsylvania, West Virginia, Maryland and Virginia were in the parade and attended the convention.

Louis Johnden, Post Staff Photographer

Left to right, Martinsburg (W. Va.) Hose Company, No. 5, the Winchester (Va.) Rouss Company.

Ritchie Better, Friends Hear From France

Really a New Man, Tanney Writes From Coast of Norway.

Baltimore, Aug. 17 (Spl.).—Marked improvement in the condition of Gov. Ritchie during his vacation to France was reported today to Robert B. Ennis, chairman of the board of election supervisors, in a letter from Col. Stuart H. Janney, the Governor's companion on the trip.

"Bert Ritchie is really a new man," the letter says.

The Governor's plan to sail Monday, arriving in Baltimore August 30, are confirmed in the letter. The Governor and Col. Janney have spent more than a month at Coburg, on the coast of Normandy.

Col. Janney's letter to Mr. Ennis says:

"The Governor has been improving every day since we left and just now is in shape for anything.

"I have got some pretty good tales on the boy to narrate when we get together.

"He is not much for these French customs as to breakfast and lunch, and asks the waiters to get boxes of matches, which cost a nickel apiece here, and does not understand why they can't make griddle cakes. However, that has been all straightened out now, and I think he is really enjoying himself.

"We really are not doing anything—to bed early and up a bit late, and enjoy sitting on the beach in the afternoon.

"Several people over here, like Baruch, Young and others, have asked us to join them here and there, but we are going to stick here until time to go home.

"Bert is really a new man."

The Governor's followers are planning a gala welcome for his return.

Six More Democrats File in Anne Arundel

Annapolis, Aug. 17 (Spl.).—The list of Democratic candidates in Anne Arundel County, subject to the nominating primaries September 12, was increased today by six.

Topping the group is George T. Cromwell, Fifth District, for clerk of the circuit court. He is the candidate of the "organization" forces, now in control of county affairs. Mr. Cromwell is a former State Senator and holds the post of register of wills. He will be opposed by James A. Walton, who recently resigned the presidency of the Annapolis Banking & Trust Co., and who is a former president of the board of county commissioners.

A lively contest is indicated, and the fight in the general election in November also will be a warm one, with Frank A. Munroe as the Republican candidate. Mr. Munroe is unopposed in his party, and he also has been indorsed by the Better Government League, a nonpartisan organization. Four years ago Mr. Munroe was barely defeated by Frank S. Revell, organization Democratic leader.

Other candidates who filed are:

John J. Levay, Annapolis merchant, for county commissioner; Thomas J. Cullimore, Eastport merchant, for commissioner from the Second District; Weems R. Duvall and William A. Pumphrey, for commissioners from the Third and Fourth Districts, respectively, and N. Peter Whittle, for delegate to the State convention.

Millers Monopolize Washington Slate

Hagerstown, Aug. 17 (Spl.).—It is beginning to look like the Millers are going to monopolize the primary for the State Senate nomination from Washington County.

Two Millers are now in the race, with the filing yesterday of Leo H. Miller, attorney, who seeks the Republican nomination with Ernest W. Miller, a member of the House of Delegates.

Dr. Victor D. Miller is being urged to seek the Democratic nomination and may file this wek. Leon B. Yourtee and Worthington P. Wachter, Democrats, also seek the nomination.

F. T. Fiery, Republican farmer of Conocheague, has filed for county commissioner.

Samuel C. Strite, one of four recommended by the Republican State central committee for a place on the board of election supervisors, was appointed. He succeeds Harry E. Keedy, who resigned to become a candidate for county treasurer.

Conley Aid in Cumberland.

Cumberland, Md., Aug. 17 (Spl.). Clifford E. James, publicity director for Dr. Charles H. Conley, Frederick candidate for the Democratic nomination for Governor, was in Cumberland yesterday making campaign observations.

Mr. James says Dr. Conley and his friends were not surprised at the withdrawal from the contest of Mayor Jackson of Baltimore. He says the withdrawal clears the situation and improves the chances of the Frederick man.

The Allegany County Trades Council has indorsed Robert B. Kimble, Republican candidate for State senator. Kimble also has the backing of the Maryland State and District of Columbia Federation of Labor; Georges Creek Division of District No. 16, United Mine Workers of America; United Rubber Workers, Federal Labor Union, No. 19007; United Fire Brick and Clay Workers of America and Paper and Sulphate Workers of America.

Others indorsed by the trades council are James Orr, candidate for Allegany County commissioner; J. William (Bill) Norris, candidate for Allegany County commissioner, and David Steele, candidate for Allegany County treasurer.

Bitter Battle Seen to Rule In Frederick

Fight to Finish Between Conley and Ritchie Groups Predicted.

Frederick, Md., Aug. 17 (Spl.).—A bitter fight for Democratic control of Frederick County was made certain today, when adherents of Dr. Charles W. Conley, only candidate in the field to succeed Gov. Albert C. Ritchie, filed full slates with the election supervisor for committeemen and delegates to the State convention.

These candidates have the support of the County-for-Governor Club, while a slate filed recently is backed by the regular Democratic organization, headed by David C. Winebrenner 3d, secretary of state.

The Conley committeemen and delegates filed today are: State central committee—August T. Brust, Frederick; E. Lynch Gross, Brunswick; Ralph G. Kline, Frederick; Michael J. Thompson, Emmittsburg; Harry Wood, Newmarket.

Grove First Man to File.

William J. Grove, Limekiln, chairman of the State committee and sixth member of the ticket, filed his candidacy before the others entered the field.

Delegates to State convention, George A. Holland, Mount Pleasant; Samuel A. Lewis, Frederick; Thomas N. Mohler, Adamstown; Albert N. McCardell, Frederick; Samuel H. Rosenstock, near Frederick; G. Cleveland Trout, Walkersville.

The organization slates, headed by Secretary of State David C. Winebrenner 3d, are: State central committee, Mrs. Andrew A. Annan, Emmitsburg; Mr. Winebrenner, Edward J. Smith, James H. Gambrill, jr., and Dr. B. O. Thomas, Frederick. A sixth candidate has not yet filed.

Delegates to State convention, Col. E. Austin Baughman, near Frederick; John H. Jamison, Walkersville; Howard Marvin Jones, Brunswick; Dr. Ira J. McCurdy, Frederick; Dr. Thomas R. Myers, Libertytown, and Allen M. Fitzer, Lewistown.

Hard Fight Promised.

These tickets were filed early this month, after an offer had been made to checkmate opposition to the organization candidates. At a conference held here, attended by 18 candidates for Democratic nominations, a plan formulated by Mr. Winebrenner was announced whereby the candidates, assuring themselves of Gov. Ritchie's renomination, agreed not to oppose Dr. Conley, and asked for party support of organization slates.

Dr. Conley answered this proffer with a charge of "deathbed repentance" and the antiorganization forces went ahead with the naming of an opposing ticket.

The action of the antiorganization forces in opposing the strong Ritchie organization indicates one of the hardest fights for Democratic supremacy in Frederick County for a generation.

Educators Study Teacher Schools

Future of Institutions Up at Virginia Meeting.

Virginia Beach, Va., Aug. 17 (AP).—In an all-day session here today the State Department of Education devoted much time to discussion of the future of the State Teachers' Colleges.

The present conduct and future aims of the training institutions came up for study soon after the convention was called to order by Dr. Sidney B. Hall, State Superintendent of Public Instruction.

Heads of four teachers' colleges present were: Dr. M. L. Combs, Fredericksburg; Dr. S. P. Duke, Harrisonburg; Dr. J. O. McConnell, East Radford, and J. L. Jarman, Farmville. Besides Dr. Hall, members of the State board at the meeting were: Former Gov. Lee Trinkle, Robert M. Hughes, Norfolk; Robert W. Daniels, Brandon; J. Gordon Bohannon, Petersburg; Virginia R. Shackleford, Orange; Rose McDonald, Berryville, and Joseph H. Saunders, Newport News.

Dead Man Is Washed Ashore at Annapolis

Annapolis, Md., Aug. 17 (Spl.). Washed ashore in the Severn River, near Annapolis Roads Clubhouse, the body of an unidentified white man was found early today. Police Magistrate Louis M. Hopkins, acting coroner, gave a verdict of accidental drowning and the body was turned over to a local undertaker for burial.

The body apparently had been in the water ten days. The man was about 55 years old, 5 feet 8 inches tall, and weighed about 160 pounds. He wore a faded blue shirt, dark blue trousers, black shoes and socks.

Chicken Thieves Get Year.

Berlin, Md., Aug. 17 (Spl.). Pleading guilty to stealing 60 chickens from the farm of William E. Thomas, near here, Anthony Cannon, 30, and Russell Wright, 28, of Ocean City, were sentenced to serve one year in the Maryland House of Correction by Magistrate William J. Bratten.

Court to Aid Milk Control In Virginia

Producers and Distributors Face Restraint From Disobeying Rules.

Richmond, Aug. 17 (AP).—Milk producers and distributors in areas where the State Milk Commission has established its authority, faced an injunction restraining them from violating the terms of any of the regional rules issued by the commission's offices here, an opinion by Judge Frank Sutton indicated today.

Judge Sutton's opinion, written after hearing argument on the constitutionality of the Milk Control Act last week, was handed to Assistant Attorney General Edwin H. Gibson today. It infers that the injunction will be entered as an order as soon as it is written.

Producers in the Staunton-Waynesboro and Charlottesville areas will be particularly affected. In both areas minority groups either have actually begun litigation against the act or have threatened to ignore it.

When it is entered as an order, the injunction will restrain producers, distributors and producer-distributors from violating provisions of the Milk Control Act or regulations issued in accordance with the act. Attorney General A. P. Staples appeared for the commission.

Mr. Staples and Maj. Edwin H. Gibson, assistant attorney general, appeared before Judge Sutton last week and applied for the injunction in connection with action taken by a group of producer and producer-distributors in the Staunton-Waynesboro area, protesting the constitutionality of the control act, passed by the last General Assembly.

In the Charlottesville area a group, calling itself the Albemarle Independents Association, has defied the commission to enforce price regulations.

L. A. Ward, president of the association, termed the board's action "monopolistic and socialistic."

The Charlottesville opposition hinges on an establishment of a price of 13 cents per quart, retail, for milk which small independent producers, who market and deliver their own milk, have been selling for 10 cents per quart.

Charlottesville Men Will Meet Monday

Charlottesville, Va., Aug. 17 (AP).—Members of the Independent Dairymens' Association of Charlottesville will meet here Monday night to determine what course they will take in the warfare whiche they have begun against State control of milk prices in the Albemarle County area.

Notified that Judge Frank Sutton, in Richmond, had allowed the commonwealth an injunction restraining producers from violating the milk act while its constitutionality is being determined by the courts, L. A. Ward, representing the independents, today said they would continue their present prices until the meeting Monday.

Dr. George W. Spicer, chairman of the local board, pointed out that producers would be liable to contempt of court now if they defied the injunction and still refused to boost their retail prices.

FERA Help For Farming Is Demanded

Charlottesville Speaker Describes Plights of Virginia Growers.

Charlottesville, Va., Aug. 17 (Spl.).—Demanding more action and less talk, Leslie B. Kline, of Winchester, superintendent of Frederick County Schools, pointed out the need for agricultural rehabilitation in Virginia in today's session of the FERA emergency educational training institute at the University of Virginia.

Speaking on the program devoted to adult vocational rehabilitation and colored education in the South, Mr. Kline assailed the policies of the "John W. Davis type of standpat citizen."

John A. Kratz, chief of the vocational rehabilitation division of the United States Office of Education, told of the work of the National program of industrial education for physically handicapped workers.

The need of emergency education for the colored race in the South was pointed out by Dr. Ambrose Caliver, colored education specialist for the FERA.

In answer to questions from emergency educational supervisors and teachers representing Virginia, Maryland, West Virginia, and the District of Columbia, Dr. George Williams, director of emergency education for the Virginia department of education, suggested that vocational classes be conducted along lines of community needs.

Case work in vocational rehabilitation carried on last year was described by R. N. Anderson, supervisor of the work for the Virginia department of education.

Mr. Kline told of the hundreds of Shenandoah Valley farmers who had been forced to part with necessary stock in order to pay taxes and "keep open credit lines at the country stores."

In urging further relief to agriculture, he said that he had seen positive proof of a small margin of profit creeping back into farm produce through AAA activities and the effects of the Western drought.

Man in Baltimore Admits "Murder" To Bar Argument

Baltimore, Aug. 17 (AP).—Police Lieut. Edward Doherty thumbed the keen-edged razor and asked, "What did you do with the night watchman, murder him?"

"Yes, sir! replied the prisoner, Paul Watkins, a Negro.

"What! You cut his throat—slit him from ear to ear with this razor?

"Yes, sir;" was the quiet reply.

The patrol wagon, stretcher and stretcher-bearers aboard, roared down the street—to bring in the night watchman's body from a tailor shop Watkins was charged with robbing.

Policemen battered down the door—plunged in. It was early in the morning. There sat the watchman, Ernest Schlufter, whittling and blinking in the glare of the officers' flashlights.

It was a false alarm. But let Watkins explain—

"I didn't want to disagree with the law," he said. "I just couldn't bear to argue with them that early in the morning."

He was held under $2,000 bond for entering the tailor shop.

60 Complete Summer Term

State Teachers' College Will Hold Closing Program Today.

Fredericksburg, Va., Aug. 17 (Spl.).—Graduation of 60 students from the summer session of the Fredericksburg State Teachers College will be marked by commencement services tomorrow in the open air theater of the college.

Jere M. H. Willis, former Mayor, will deliver the address. Of the graduates, 28 are candidates for the degree of bachelor of science and 32 seek a normal professional certificate. A four-year course is required for the B. S. degree, and two years' instruction for the latter certificate.

Candidates for the B. S. degree are Ann Elizabeth Ashitt, Norfolk; Mildred Agnes Barker, Leedstown; Mildred Caton Barnes, Portsmouth; Sara Virginia Nolen, Harrisonburg; Marie Helm Brent, Midland; Nellie Clyde Bryant, Fredericksburg; Lena Hughlett Crey, Kinsale; Mary Lindsay Carey, Kinsale; Dorsey McKinley Cook, Cleveland, Va.; Helen White Dughirey, Franklin; Maude Frances Embrey, Ashland; Anna Mae Hall, Nomini Grove; Jean Billie Hart, Fredericksburg; Ann Baylor Huddlestun, Clifton Forge; Gwendoline Lewis Looney, Rock Mount, N. C.; Billie Mabel Lynch, Richmond; Edna McCaller, Fredericksburg; Billie Maxwell, Maxwells; Frances Irene Moore, Portsmouth; Willette Ruth Myers, Manassas; Doris Mitchell Payne, Skippers; Margaret Elizabeth Rigby, Reeresville, S. C.; Frances Rosenblatt, Portsmouth; Mary Susannah Schaffer, Northampton, Pa.; Gladys Ringolia Staples, Fredericksburg; Edythe Mae Thomasson, Alexandria; Mildred Adams Wood, Hilton Village; Marguerite Fearson Yeatts, Danville.

Applicants for normal professional certificates are Lucille Virginia Carwile, Brookneal; Elsie Graham Clark, Lively; Helen Elizabeth Compton, Coulwood; Margaret Frances Core, Wachapreague; Jane Iris Crutchfield, Richmond; Dorothy Mae Danby, Norfolk; Dorothy Diffenderfer, Denbigh; Ruth Chandler Elam, Baskerville; Viola Fitzgerald, Fredericksburg; Georgie Morton Fraser, Orville; Wilda Jane Goodrich, Clarendon; Mary Bramham Gresham, Fredericksburg; Katherine Draper Hogan, Heathsville; Lily Wilson Jeakins, Machodoc; Georgia Bickerstaff Jessup, Columbus, Ga.; Ethel Looney, Grundy; Laura Fenton McGhee, Pernelliffe; Fannie Mae Moody, Valentines; Jane Allen Moore, Richmond; Mary Ethel Moore, Chatham; Mary Gammon Moore, Bumpass; Emma Virginia Noell, Boone Hill; Clara Henry Pattie, Novum; Dorothea Cameron Pleasants, Hilton Village; Mattie Jordan Robinson, Fredericksburg; Armintrus Louise Sanford, Acorn; Margaret Ruth Shotton, Suffolk; Evelyn Margaret Smith, Grundy; Arlene Mae Stewart, Northampton, Pa.; Mary Benson Terrill, Haymarket; Virginia Caroline Walker, Bedford, and Virginia Laura Wright, Naulalia.

Hood College Appoints Four New Teachers

Work Will Start Sept. 12 Under Direction of Dr. Stahr.

Frederick, Md., Aug. 17 (Spl.). Plans for opening Hood College September 12 under the direction of the new president, Dr. Harry I. Stahr, of Philadelphia, assumed shape today with the announcement of four new members of the faculty by Dean Ruth V. Pope.

Dr. Marguerite Treille, who comes from southern France, will head the department of modern foreign languages. She was one of the first girls sent to the United States on a French government scholarship at the close of the World War and studied at Ripon College, Ripon, Wis. She comes to Hood from Baker University, Baldwin, Kans. Miss Delores Andujar will be instructor in Spanish. She spent four years at the Blanche Kellogg School, Porto Rico.

Dr. Mary E. Howe will be assistant professor in the department of biological sciences. She is a Californian and comes from Judson College, Marion, Ala. Miss Claramound Harper will be instructor in the physical education department for one year. Miss Ellen Jervey, assistant director of physical education, will work for a degree at Boston University and Miss Elizabeth Burtner, instructor in physical education, will study for a master's degree at Columbia University.

Dr. Stahr, who has been commuting between Philadelphia and Frederick since he succeeded Dr. Joseph H. Apple to the presidency of the college, plans to remove here permanently within the next two weeks.

Orientation Week, when the new students are introduced to college life, will begin September 17. The formal opening will begin with services September 20, when Dr. Stahr will address the college and faculty.

Dr. Apple, for 41 years president, has been made president emeritus.

Cumberland Woman Missing Since Tuesday

Cumberland, Md., Aug. 17 (Spl.). Cumberland police have been asked to search for Mrs. Margaret Sisler, reported missing since Tuesday night. She is the wife of Charles Sisler, taxi driver.

Low Prices Hit Eastern Shore Potato Farms

Virginia Growers Report New Deal Has Not Helped Them.

By C. B. Carr.

Newport News, Va., Aug. 17.—The potato growers of the Eastern Shore of Virginia, who comprise a large portion of the voters of the First Virginia Congressional District, hold the opinion that the New Deal has given them a "raw deal," in that they were left out of the provisions of the agricultural adjustment act.

The farmers express this opinion when they compare the high prices which the cotton and tobacco growers apparently will receive for their products this year with the less-than-production price the potato growers obtained for a scant potato crop.

The two principal potato-producing counties of the district are Northumberland and Accomac, considered two of the most productive counties not only in Virginia, but in the United States.

Expected AAA Help.

For several years the potato farmers have been hard hit financially, due to a steadily declining market, they point out. When the Government set up the AAA last year, potato farmers believed that after the Federal authority had subsidized cotton, wheat and tobacco farmers, the potato producers would be remembered. With this idea in mind, they set out to produce a normal crop.

Months passed by and the AAA said nothing of helping the potato raiser. In the meantime, weather conditions were unfavorable for a potato crop, and when harvesting time arrived hardly more than a half normal crop was produced.

Unless potatoes are put in storage they have to be moved rapidly to prevent decay. Few farmers of this section have used storage, but have elected to ship their product to market just as soon as it is dug.

Markets Became Glutted.

Farmers point out that when the first shipments of potatoes reached the metropolitan markets potato prices were just about the cost of production. In a short while the northeastern North Carolina potato-producing belt began shipping hundreds of carloads to the same markets as the Virginians, with the result the markets were glutted.

Within a few days, farmers declare, potato prices had fallen to 75 cents per barrel, far below the cost of production.

After the farmer got to the point where he was unable to meet his crop-producing obligations with the returns from the crop, the Government decided to buy 1,500 carloads of potatoes. The Government's action helped prices temporarily, it is said, by offering $1.40 per barrel, which offer soon was reduced to $1.25.

"But the Government waited too long to help us much," one of the potato farmers remarked, declaring that if the AAA had formulated a crop production and selling organization similar to that set up for the tobacco farmer, the potato farmer would be on "easy street" compared with last year.

Bland Is Unopposed.

Although the potato farmer holds the attitude that the New Deal has given him a "raw deal," his opinion is expected to register but slightly, if at all, at the coming Congressional election. S. Otis Bland, Democrat, of Newport News, is standing for reelection. Thus far he is unopposed and a number of Republican leaders express the opinion that he will have no opposition from them at the November polls, as the party has not called a convention to nominate a Republican candidate. Mr. Bland has served since 1920 in the House of Representatives.

The employment situation in Newport News is reported as favorable, insofar as the Democrats are concerned. The city is said to have one of the lowest unemployment figures in the State with but about 600 people reported idle in a city of about 50,000. The most marked increase in employment here has been due, business men point out, to the increased activity of the Newport News Shipbuilding and Dry Dock Company which now has under construction two airplane carriers for the Federal Government.

Rapidan Bridge Opened.

Orange, Va., Aug. 17 (Spl.).—A new bridge over the Rapidan River at Germanna Ford is now open to traffic.

Wheat Export Abandonment Seen Next Year

Frm Administration Men Admit Drought Has Changed Picture.

...arp curtailment in production, du to the drought and acreage ...ntrol program, will cause Amer...ica to abandon wheat exports next ...ye, Farm Administration officials conceded yesterday.

...t the same time Gov. William T. ...lyers of the Farm Credit Administration returned from an extended Western tour and commended drought damage had not been as severe as generally believed. It would be a "mistake," he declared, to believe the country as whole is "sorely distressed."

...e added it was true crops in ...son States were hard hit, but ...rted in other areas farmers were obtaining good yields and fair pri...

...Withdrawal of the United States fro... world wheat markets, official explained, would be only temporary. They discredited report that America might have difficu... in reclaiming its share of foreign purchases by emphasizing such business always goes to the lowt bidder.

Exports Hit New Low.

...erican wheat exports touched a ...ord low of 35,000,000 bushels last year, after hovering around 1800,000 bushels for a decade. Exrts soared to 335,000,000 in 191 America has been an important factor in the world wheat market since the nineties.

...cials repeatedly have pointed out he drought would have been ...v a more severe blow to farmers except for millions of dollars in benefit checks paid to growers for reducing acreage.

...anwhile, the Bureau of Agricultural Economics predicted the country's milk production would decrease until the next pasture season makes available more feed. They said the prices of fluid milk in city distribution would depend to a great extent on prices of butter and milk for manufacturing.

...eed prices in most sections," the report said, "are expected to advance more rapidly than the prices of dairy products during the remainder of this year. The longer outlook is for higher prices of dairy products in relation to prices of feed grains, but a less favorable relationship of dairy products prices to prices of meat animals.

Feed Price Rise Seen.

...Feed shortage, sharply higher feed costs and heavy marketings of cows are expected to reduce considerably the number of milk cows next spring, but the reduced milk production during the remainder of this year is expected to affect supplies of manufactured dairy products more than supplies of milk and cream for city distribution."

The Administration drought relief committee announced appointment of a livestock feed committee, to supervise conservation and distribution of feed in the drought area.

Members named included Keith Southard, of the Federal Surplus Relief Corporation; Lawrence Westbrook, Federal Relief Administration; A. J. Esage and C. R. Arnold, Farm Credit Administration; C. W. Warburton, J. R. Mohler, W. A. Callender, Philip G. Murphy and Calvin Hoover, Department of Agriculture.

Bank Women Meet Here in October

Miss Burwell Announces Association Plans.

The Association of Bank Women will hold its twelfth annual convention here October 22 to 25, Miss S. Winifred Burwell, chairman of the general convention committee and assistant trust officer of the National Metropolitan Bank, announced yesterday.

"Sweeping changes, both in a sociological and economic sense, during the past year have brought to bank women a multitude of fresh opportunities for constructive, intelligent management," said Miss Burwell.

Commenting on the rapidly growing influence of women in the matter of family finance, due to the economic conditions of the past four years, Miss Burwell said the injection of new banking legislation into the picture had still further altered the management problems of women in financial positions.

Veteran Dentist Dies in His Office

Dr. Henry Selby, 59, Suddenly Stricken.

Dr. Henry Selby, 59, dentist, died yesterday of heart disease in his offices at the Medical Science Building.

As he bade a patient good-by, Dr. Selby, a practitioner here for 15 years, slumped to the floor. A physician was summoned, but Dr. Selby already was dead.

The dentist had been under treatment for a heart ailment for the past ten years, friends said. A native of Mississippi, Dr. Selby was a graduate of Vanderbilt University. He lived at 1026 Sixteenth street northwest, was a member of the District of Columbia Dental Society and a Mason.

Dr. Selby is survived by a sister, Mrs. Victor M. Scanlan, of Hattiesburg, Miss.

Post Ad-Writers will be glad to assist you in preparing a good, result-producing ad when you call National 4200.

The Federal Diary

By Morgan Baker.
(Trade-mark Applied For)

Post Staff Photo.

Maj. William Bowie, left, chief of Division of Geodesy, congratulates August Heim, center, on his retirement after 15 years' service. D. L. Parkhurst, right, chief of Instrument Division, is seen in the middle of an effort to put some cheer into an otherwise sad occasion. Mr. Heim, an instrument maker, was born in Germany and arrived in America as a young man, and came to Washington from Boston.

BUREAU OF PLANT INDUSTRY scientists are now conducting an intensive search at home and abroad for plants that will help control soil erosion and alleviate drought conditions. One party is in Russia and another is in Japan. H. L. Westover and C. R. Enlow will visit Russian Turkenstan, Persia and Afghanistan, looking for all kinds of soil-holding plants which show possibilities for the American plains

BAKER

The Russians, according to Knowles A. Ryerson, bureau chief, have a highly developed program of plant introduction under the direction of N. I. Vavilov, who is also head of the Agricultural Academy at Leningrad. A party of Russian horticulturists has been in America since January studying our citrus industry.

The second party of foreign plant explorers, including H. G. MacMillan, a veteran plant explorer, and J. L. Stephens, forage crop specialist, is now in Japan. Frank Meyer, of the bureau, was there many years ago in search of fruits.

Dr. Austin L. Patrick, professor of soil technology and soil technologist of the Pennsylvania State College and Experiment Station, has been appointed a regional director of soil erosion prevention in Pennsylvania. This work will be organized as a cooperative project of the college and the Soil Erosion Service, Interior.

AS leader in charge of the current expedition to the Hingan Mountains and the plains adjoining the Gobi Desert to find superior drought-resisting pasture grasses, the Department of Agriculture is fortunate, believes Secretary Wallace, to obtain the collaboration of Prof. Nicholas Roerich, internationally recognized authority on Central Asia.

For the past 11 years Prof. Roerich has made extensive expeditions into Sikkim, Kashmir, Tibet, Chinese Turkestan, Mongolia, the Gobi Desert and the Altai region, where his exhaustive studies of the scientific and cultural backgrounds of the entire Asiatic field have been second to none. Since 1929 he has also been interested in botanical expeditions into western Tibet, studying especially the medicinal plants of this region.

Accompanying Prof. Roerich are his son, George, an expert on Central Asiatic languages, and H. G. MacMillan and J. L. Stephens, of the Bureau of Plant Industry. Mr. MacMillan and Mr. Stephens are fundamentally trained in the study of American grasses.

"The present so-called political appointees will themselves be helped," says E. Claude Babcock, president of the American Federation of Government Employes, "by protection and extension of the merit system, because history tells us that they will be blanketed into it with their jobs, and thus our efforts for civil service procedure help to give them status, and also to advance the date when they will receive it."

Diary Guest Tickets.

IF your name is followed by (*), call in person on the Federal Diary editor. You will receive tickets to Loew's Columbia (Warner Oland in "Charlie Chan's Courage"), or to Loew's Palace (Wallace Beery and JJackie Cooper in "Treasure Island"), or to Loew's Fox (stage, All-Washington Revue; screen Robert Montgomery in "Hideout").

Diary office hours are: Daily, except Sunday, 12 noon to 1 p. m., and from 4:30 to 6 p. m.; Saturday, 12 noon to 2:30 p. m.

Postettes.

Robert A. Lacey, Valuation Accounting Section, ICC, and Mrs. Lacey have been visiting the former's mother at Bolton, Miss.

L. A. Pyle, Formal Cases, ICC, challenges anyone to match his fishing luck off Nova Scotia. He backs up his stories with photographs.

Miss Betty Ross, of Lawrence, Mass., has received an appointment at Accounts and Collections, Internal Revenue.

William C. Butler, Tobacco Division, Internal Revenue, is back at his desk after an extended absence due to illness. Mr. Butler was injured in an automobile accident over a month ago.

Maj. William C. Ocker and Lieut. Carl J. Crane (*), War, have designed an aerial flight instrument, adapted to facilitate blind flying.

Mrs. Elizabeth McGee (*), Numbering Section, Bureau of Engraving and Printing, has returned from a visit to Atlantic City.

Mrs. Sylvia Cook, Commerce, is back from a vacation in Maine.

Isadore Wolk, Patent Office, is spending several weeks "roughing it" in the mountains around Lake George, N. Y.

Philip Goldberg, Patent Office, and Mrs. Goldberg, are enjoying a week's rest at Camp Tammiment, Pa.

Miss Dorothy Storck, Library of Congress, is spending two weeks at her summer cottage on the Severn River, Md.

Miss Valerine Dumne, Bureau of Navigation, Navy, is enjoying a week's leave now that the Navy Register is out.

Mrs. Louisa M. Rhodes, (*), Agriculture, is entertaining relatives this week from her home city, Philadelphia.

Capt. Reuben Price and Chief Pay Clerk Norman Bates, Marine Corps Headquarters, are in Chicago, paying the reserves on active duty at Great Lakes Naval Training Station.

MY DOG STORY

The Post invites its readers to send in their favorite dog stories, accompanied, if possible, by a photograph. The stories should be true ones, and not more than 250 words in length. A weekly prize of $10 will be paid for the best contribution.

By Mrs. T. K. Burroughs, Jr.
(6092 Fifth Street Northwest).

Anyone who has ever loved a dog will understand when I say that I will never forget Peggy, a fox terrier I once had.

One night when Peggy and I were alone, I went upstairs early to read in bed. Over my head was an electric light hanging from the ceiling, and it began to annoy me by shining directly in my eyes. Instead of turning out the light, I put a silk handkerchief around the bulb, moved from under the light as much as possible, and was soon asleep.

When I awoke the room seemed full of people, all trying to talk at once. The room was full of smoke, and my mattress was burned. Peggy was whining and licking her paws.

She had burned them badly putting out the fire on my bed. When the handkerchief had caught fire and fallen on the bed she knew exactly what to do and she did it. The people next door heard her barking and came over to investigate.

We felt as though Peggy reserved a medal, but as she had quite a sweet tooth, she seemed just as well pleased with as much ice cream as one little dog could hold.

By Miss Leota Schwulst
(2707 Thirty-fourth Place Northwest).

I was spending the summer in a cottage 5 miles from Lancurst, a small mountain village, with some friends. My friends had two collies, Rover and Beauty. Beauty had just had a litter of puppies. Rover was very proud. He spent most of the day running from the cottage to the woodshed, where Beauty was staying.

When the puppies were three days old Rover disappeared. After a fruitless search we sent a man to the village with a notice offering a reward for the return of Rover. The man came back with the news that four dogs in the village had disappeared, too. (The four dogs were collies.) Early the next morning Rover appeared, followed by four other dogs. They were collies. Rover proudly led them to the woodshed, where they looked at the puppies and rested. They then left.

By W. B. Loving,
(Greenwood, Va.)

When I was a boy on the farm we had two dogs, named Guess and Guard, and both were dangerous when allowed to run free. Guess was smaller than Guard, more vicious and not so easily managed, but I had them under fairly good control. There was a strong fence inclosing the yard and the dogs could not get out when the gate was closed.

One summer day I was standing in front of the house when I saw a neighbor coming, and only a short distance from the gate, which happened to be open. The man called to me and wanted to know where the dogs were. I told him to come on and I would look out for the dogs.

Just then the dogs came running around the house, barking furiously. I called to them to stop and Guard stopped immediately, but Guess, a little way behind, kept running. Guard was watching him, and just as Guess was passing Guard sprang at him, caught him by the ear and pulled him back, as much as to say: "Didn't you hear the order to stop? Why didn't you stop?"

I know this may seem like a "fairy tale," but it actually occurred.

Governor Bryan Denies Senate Nominee Aid

Lincoln, Nebr., Aug. 17 (U.P.).—Charles W. Bryan, defeated by Representative Edward Burke for the Democratic Senatorial nomination, indicated today he would not support Burke in the fall campaign. Gov. Bryan, however, refused to discuss reports that he might lead a third party.

His statement concerning his support for the ticket this fall left the way open for a change of sentiment, however. He said he couldn't recall having sent a congratulatory message to Burke.

Washington 'Shivers' As Mercury Hits 66

Washington "shivered" yesterday as the temperature sank to a minimum of 66 degrees at 7 a. m., and climbed slowly, reaching 70 at noon, and attaining a maximum of 74 at 2 p. m.

Rain threatened throughout the day, and the city was overcast by clouds and cloaked in a gray mist much of the day.

Today will be fair and warmer, with the mercury nearer normal August readings, the Weather Bureau predicted last night.

Transfers

Army and Navy Shifts Are Announced Here.

(Associated Press.)

Army orders yesterday included:

LIEUTENANT COLONEL.

Herbert L. Taylor, Infantry, to Council Bluffs, Iowa.

MAJORS.

James A. Code, jr., Signal Corps, to Berkeley, Calif.; Charles H. Jones, Infantry, to Grand Forks, N. Dak.; Delmore S. Wood, Cavalry, Houston, Tex., to home, await retirement.

CAPTAINS.

John L. Tunstall, Finance Department, to Washington, D. C.; Ralph B. Lovett, Infantry, to Boston, Mass.; Perry C. Nagan, Infantry, to Fort Thomas, Ky.

FIRST LIEUTENANTS.

Morris W. Gilland, Corps of Engineers, to Fort Humphreys, Va.; Kingsley S. Anderson, Corps of Engineers, to Galveston, Tex.; George C. Carrington, Infantry, to Fort Snelling, Minn.

SECOND LIEUTENANTS.

Harold W. Grant, Air Corps, to Brooks Field, Tex.; John W. Nann, Air Corps, to Hawaiian Department; James A. Ronin, Air Corps, to Randolph Field, Tex.; Paul D. Wurtsmith, Air Corps, to Philippine Department.

Navy orders yesterday included:

REAR ADMIRAL.

Ivan E. Bass, additional duty as inspection of navigational material, Newport News, Va.

CAPTAIN.

Charles W. Early, temporary additional duty Naval Retiring Board, Navy Department.

LIEUTENANT COMMANDERS.

Seabury Cook, Naval Academy to Philadelphia; Orie H. Small, Mare Island, Calif., to U. S. S. Sirius.

LIEUTENANTS.

William P. Burford, U. S. S. S-7 to U. S. S. Melville; Philip D. Butler, U. S. S. Nokomis to U. S. S. Seattle.

LIEUTENANTS (JUNIOR GRADE).

William W. Graham, jr., Naval Academy to Asiatic Station; George Edward Peterson, U. S. S. Leary to U. S. S. Cole.

ENSIGN.

Samuel F. Quarles, U. S. S. Nevada to Asiatic station.

The following officers are detached V. T. Squadron 1-S (U. S. S. Lexington) and assigned to duty with V. B. Squadron 1-B (U. S. S. Lexington): Lieutenants, Philip R. Coffin, Stanley J. Michael and Herschel A. Smith; lieutenants (junior grade), Rudolph C. Bauer, Argyle E. Buckley, George N. Butterfield, Charles R. Carroll, Marshall B. Gurney, Reynold D. Hoole, John Hulme, Edwin G. Kelly, William W. Lowrey and Phillip A. Tague, jr.; ensign, Schermerhorn Van Meter.

Medical Corps.

COMMANDER.

Alma C. Smith, San Diego, Calif., to Philadelphia, Pa.

LIEUTENANT.

Walter G. Kilbury, Newport, R. I., to Boston, Mass.

LIEUTENANT (JUNIOR GRADE).

Allan S. Chrisman, San Diego, Calif., to New London, Conn.

Iowa Minister Will Conduct Union Service

Challenge to Endeavors Subject of Sermon at All Souls'.

The Rev. Melvin L. Welke, minister of the People's Church (Unitarian), Cedar Rapids, Iowa, will preach at the Union Service in All Souls' Church (Unitarian) in cooperation with Mount Pleasant Congregational Church and the Universalist National Memorial Church at 11 a. m. tomorrow. Mr. Welke is a recent graduate of the Meadville Theological School and in 1929-30 was the Cruft Fellow at Manchester College, Oxford University. He will take for his subject: "A Challenge to Your Endeavors."

First Congregational Repairs Completed.

The First Congregational Church opens for services tomorrow morning after being closed for two weeks while undergoing extensive redecoration. The Rev. Robert Wood Coe, pastor of the Leyden Congregational Church in Brookline, Mass., will occupy the pulpit, his sermon topic being "At the Altar of Prayer."

Mr. Coe for three years was assistant pastor at First Church. He is a member of the board of directors of the Congregational Home Missionary Society.

There will be no evening service.

Dr. Tiffany to Occupy Metropolitan Pulpit.

In absence of the pastor, Dr. John Compton Ball, the pulpit of the Metropolitan Baptist Church tomorrow will be filled by Dr. Henry W. Tiffany, pastor of the Park Avenue Baptist Church, Norfolk, Va.

Dr. Evans to Discuss "Life at Its Best."

Dr. Albert Evans, associate minister of the New York Avenue Presbyterian Church, will have for his subject tomorrow morning "Life at Its Best."

At 8 p. m. the vesper service will be held. This service includes the singing of gospel hymns, followed by a short meditation.

Organized Bible Class Speakers Announced.

The thirteenth annual conference of the Organized Bible Class Association of the District of Columbia takes place September 1, 2 and 3 at Western Maryland College, Westminster, Md. There will be delegates from the 200 men's and women's classes. The membership of the organization here exceeds 15,000.

Speakers include Page McK. Etchison, president; Louis Nichols, secretary; George E. Harris, treasurer; Dr. Raphael H. Miller, pastor, National City Christian Church; Dr. Carl C. Rasmussen, pastor, Memorial Lutheran Church; Dr. Harvey Baker Smith, formerly pastor, Columbia Heights Christian Church; Dr. Harry E. Woolever, editor, National Methodist Press; W. W. Millan, president, District of Columbia Sunday School Association; John H. Johnson, religious leader of Philadelphia of the National Federation of Men's Bible Classes.

The musical program will be in charge of Mrs. Page McK. Etchison, William R. Schmucker and William E. Braithwaite.

Christian Science Topic Will Be "Soul."

"Soul" is the subject of the lesson-sermon in all the Churches of Christ, Scientist, tomorrow. The Golden Text is from Psalms 143:8: "Cause me to hear thy loving kindness in the morning; for in thee do I trust; cause me to know the way therein I should walk; for I lift up my soul unto thee."

Among the citations which comprise the lesson-sermon is the following from the Bible: "Why art thou cast down, O my soul? and why art thou disquieted in me? hope thou in God: for I shall yet praise him for the help of his countenance." (Psalms 42:5.)

The lesson-sermon also includes the following passage from the Christian Science text book, "Science and Health With Key to the Scriptures," by Mary Baker Eddy: "When understanding changes the standpoints of life and intelligence from a material to a spiritual basis, we shall gain the reality of Life, the control of Soul over sense, and we shall perceive Christianity, or Truth, in its divine Principle." (Page 322.)

Dr. Fulcher to Preach At Covenant Church.

Dr. George S. Fulcher, of the First Presbyterian Church of Monmouth, Ill., will be the guest minister at the Covenant-First Presbyterian Church tomorrow morning. The services will be held in the church, which has been closed during the past two weeks for repairs.

The Rev. Samuel R. Allison, assistant minister to Dr. Albert Joseph McCartney, pastor of the Covenant-First Presbyterian Church, will preach in the Peck Memorial Chapel at the 11 a. m. service.

The evening vesper services will be held at 7:15 p. m. on the lawn of the Massachusetts Avenue Chapel, corner of Massachusetts avenue and Thirty-sixth street, the Rev. Mr. Allison in charge. Grimith Evans will lead the singing.

Concordia Lutherans To Have Outdoor Service.

The Evangelical Brotherhood of Concordia Lutheran Church will conduct an outdoor service tomorrow at 5 p. m. at the farm of Godfrey Beyer, near Chantilly, Va. Automobiles will leave the church at Twentieth and G streets northwest at 4 p. m. The pastor, the Rev. Charles Enders, will deliver the message. Members of the brotherhood will participate in the service. In case of rain the service will be held the following Sunday.

Canon Wolven Presides At Evensong Service.

Canon Raymond L. Wolven, chaplain to the Bishop of Washington, will deliver the sermon at the people's evensong service in the great choir of Washington Cathedral tomorrow at 4 o'clock.

The sermon at the service of morning prayer and celebration of the Holy Communion at 11 o'clock will be delivered by the Very Rev. G. C. F. Bratenahl, D. D., Dean of the cathedral.

The Holy Communion will be celebrated at 7:30 a. m. in the Bethlehem Chapel of the Holy Nativity in the cathedral crypt.

Group pilgrimages for out-of-town members of the congregation and other summer visitors will be held following the 11 a. m. and 4 p. m. services. Volunteer pilgrim aids are on duty week days to show visitors through the cathedral from 9 a. m. to 5 p. m.

"Mystery of Silence" First Baptist Topic.

"The Mystery of Silence" will be the subject of the Rev. Jesse E. Davis, guest preacher from Roanoke, Va., who will occupy the pulpit of the First Baptist Church tomorrow morning. Dr. Davis, pastor of the Virginia Highlands Baptist Church, Roanoke, was formerly assistant pastor of the Brookland Baptist Church here and also served at the Wilson Avenue Baptist Church.

There will be no evening service.

The members of the B. Y. P. U. are going on an outing to the home of Arlie Johnson's parents at Calverton, Va., today. Their program tomorrow evening, the subject of which will be "Faith," will be in charge of Clarence Kidd and group 6. Next Thursday evening a group will visit Gospel Mission and conduct services there. Today a group of young women from the Euzelian Class will visit the Children's Emergency Home, Central Union Mission, to entertain the children with a program.

Birmingham Minister At Mount Vernon Church.

Dr. Clovis G. Chappell, former pastor of Mount Vernon Methodist Church, who is now connected with the First M. E. Church South, Birmingham, Ala., will preach tomorrow at 11 a. m. at Mount Vernon Church. Dr. Chappell is on his way to Massanetta Springs, Va., where he will lecture next week. Mrs. Lily Garrett, contralto, will sing and Miss Gladys Thrift, guest organist, will play the offertory solo.

At the evening hour the Rev. Bruce Gannaway, pastor of the M. E. Church South, at Orlando, Fla., will preach. The male quartet, consisting of Z. T. Hamilton, G. E. Chapman, W. S. Rhodes and L. J. Myers, will sing special numbers.

The Young Peoples and Young Adult departments will meet at 7 o'clock Sunday evening.

Rev. Schermerhorn to Preach.

The pulpit of the Northminster Presbyterian Church, corner Eleventh street and Rhode Island avenue northwest, will be occupied and services conducted by the Rev. L. Vroman Schermerhorn at 11 a. m. Sunday.

Through Eyes of Amos

Ellis Declares Modern Ills Are Remarkable Vindication of Foresight of Old Hebrew Prophet Who Lived Many Centuries Ago.

By William T. Ellis.

Perhaps one reason why I like the stern old farmer-prophet, Amos, of Tekoa, is that I have seen the conditions he pictured and the fulfillment of the principles he laid down. It was my grisly lot, as a war correspondent, to go through four major national revolutions—in Russia, Egypt, Turkey and China. I have seen the high brought low and have given food to impoverished generals and aristocrats who had shortly before dwelt in palaces, lording it over the peasantry. I have seen a ranking ambassador reduced to such dire poverty that in the capital where he once lived in magnificent display he later lived in a single room, supported by his wife's labors.

With my own eyes I saw the rise of the world tide that is now sweeping the whole earth, menacing the old order of privilege. I utterly disapprove of both Communism and Fascism; but I see no workable substitution for them except a Christian democracy, wherein all men will seek first the welfare of the whole body, under the impulsion of Divine law and Christian love. I could join Amos in his denunciation of self-indulgent privileges and power; and, like him, point to an overruling God, whose nature is both justice and love; and who always, ultimately, has His way.

All One Pattern.

All the isolated outbreaks in the world today fit into one pattern, be they national overturns or local strikes. They are violent efforts to achieve social justice and to end manifold oppressions. Their result, ultimately, will either be universal chaos or an intelligent establishment of a brotherly order of society, wherein the strong no longer make the weak to suffer.

Even while the universal mass movement toward a more altruistic and equitable order of life was under way overseas, we in this Western world were witnessing a strange outburst of the contrary spirit. Following the war came the two decades of "self-expression," "personal liberty" and unbridled egotism. The perpendicular pronoun became the pillar of Baal, at which old and young worshiped. "I want to do it," was exalted as the adequate reason for an orgy of pagan luxury, self-indulgence and carnality.

Professors Scored.

Foolish professors in many colleges—women's colleges especially—and a whole tribe of writers, recklessly threw themselves into the crusade for unrestrained individualism, and for the flouting of all the accepted verities of custom and religion. Young women, thinking they were "modern," revived the ancient Oriental practices which were in vogue at Ur of the Chaldees 6,000 years ago, of painting their lips and cheeks and eyebrows and finger nails. Chastity, in certain circles, became a despised word.

What happened was all charted by lonely old Amos. Repudiated moral laws exacted their toll. The depression came like a holocaust, caused directly and wholly by stupid, blind selfishness. The great schoolmaster took the disobedient pupils into the woodshed for a chastening. Whether the lesson was learned remains to be seen.

Nazis an Example.

After only a year, Hitler found his Nazis rotten at the top—morally, as well as politically, rotten. Their shameless self-indulgence had degenerated into the bestial habits of the ancient cities which the fire of God's wrath had destroyed. Moral decay always follows unbridled self-pleasing. The pattern outlined by Amos proved true in Germany, as everywhere. Society always decays at the top; the saving health of the body politic has ever been the sturdy morality, integrity and religion of the plain people.

The news columns have told, by reports of official records, of the shameless greed and predatory criminality of eminent men who once had been regarded as leaders in the business world. Not a line has been lacking to fulfill the Amos picture.

Why can not the financial magnates, whose vast fortunes have certainly not brought them happiness, perceive the beauty of brotherliness and the real prosperity that resides in the common welfare of the whole body of society? Really, the stupidity of the rich exceeds their wickedness. Small wonder that Amos heaped scorn upon these blind flouters of righteousness.

The Inner Worm.

Like a worm that eats the heart of supporting timbers, the real evil of the conditions portrayed by the old Hebrew prophet is the spiritual blindness of those who have ransacked the world for means of catering to their own fleshly desires. Worse than the deterioration and disintegration of both the letter and the spirit of revealed religion, it is utter defiance of the clear teachings of both the Old and New Testaments. It directly counters everything that Jesus stood for. It is the supreme heresy. The "mark of the beast" is No. 1.

Our greatest present need is for an Amos, a Savonarola, a St. Francis, a Luther, a Knox, a Wesley, to call in trumpet tones our times to a realization of true welfare. The Methodist movement among the common people saved England from revolution. Only applied Christianity can make a success of the New Deal and the New Day, and all the other formulas for a fairer world.

Post Classified Ads have fulfilled wants of readers and advertisers for over a half a century and they serve better—today. National 4200.

METHODIST EPISCOPAL SOUTH

MOUNT VERNON PLACE
Southern Methodism's Representative Church, Mass. ave. at 9th st. nw.
DR. FORNEY HUTCHINSON, Pastor.
11 a. m.—Sermon by Dr. Clovis G. Chappell.
8 p. m.—Sermon by Rev. Bruce Gannaway.

UNION SERVICES.

UNION SERVICE
AT
ALL SOULS' CHURCH
16th and Harvard Sts.
11 o'Clock.
Rev. MELVIN L. WELKE
Cedar Rapids, Iowa.
Cooperating Churches:
All Souls' (Unitarian).
Mt. Pleasant (Congregational).
Universalist National Memorial.

Episcopal
ST. AGNES'
46 Que street nw.
(Fla. ave. or North Capitol st. car.)
Rev. V. O. ANDERSON, Rector.
Sundays.
7:00 a. m.—Low mass.
11:00 a. m.—Sung Mass and Sermon.
Week Days.
7:00 a. m.—Low mass, every day.
9:30 a. m.—Low mass, Thursdays.
8:00 p. m.—Intercessions Fridays.

Washington Cathedral
Wisconsin and Massachusetts Avenues and Woodley Road
Holy Communion 7:30 a. m.
Morning Prayer, Holy Communion and Sermon. Preacher, the Dean 11:00 a. m.
Popples Evensong and Sermon. Preacher, Canon Wolven 4:00 p. m.

Church of The Epiphany
1317 G Street N.W.
Rev. E. R. PHILLIPS, D. D., LL. D.
Rev. HARRY LEES DOLL, S. T. D.
8:00 a. m.—Holy Communion.
9:45 a. m.—Church School.
11:00 a. m.—Morning Prayer and Sermon by the Rev. Dr. Yarnall.
8:00 p. m.—Evening Prayer and Sermon by the Rev. Dr. Yarnall.

ST. JOHN'S CHURCH
LAFAYETTE SQUARE
8:00 a. m.—Holy Communion.
11:00 a. m.—Morning Prayer and Sermon.
The Rev. JAMES F. MADISON Will Preach.
VISITORS WELCOME.

Rock Creek Church
Founded A. D. 1719.
Rock Creek Church rd. and Webster st.
Rev. F. J. Bohanan, D. D., Rector.
Services 8:30 a. m. and 11 a. m.

Schick Accepts District Chest Meetings Post

Incumbent Last Year to Serve Again; "Speech Clinic" Planned.

James P. Schick has accepted the chairmanship of the Community Chest Meetings Committee, it was announced yesterday by H. L. Rust, jr., campaign chairman. Mr. Schick served in the same capacity last year.

At the same time it was announced that the next meeting of the Chest "Speech Clinic" will be held at Holiday House on Mount Vernon highway Wednesday night. The meeting will include a general discussion of plans for the Speakers Division, of which J. C. Martin is chairman.

Although the "open house" meeting at Camp Good Will last week was rained out, Laurence E. Rubel, publicity chairman, is making plans for another such affair next month.

Just what chest agency will be thrown open for the public this time has not been decided, but it will be where the public can be accommodated rain or shine, Rubel said.

"We feel that these "open house" meetings form the best possible way of acquainting contributors with the manner in which their contributions are spent," Rubel said.

Chairman Rust yesterday expressed gratification at obtaining the services of Mr. Schick as chairman of the meetings committee. This committee makes arrangements for all meetings held during the Chest campaign and also has charge of the entertainment of any special guests or speakers at these meetings.

Mrs. Ross Ebullient At Sight of Bullion

New York, Aug. 17 (AP). — Mrs. Nellie Tayloe Ross, Director of the Mint, tonight said she feels like "Mrs. Croesus" when she walks into an assay office and sees a billion dollars' worth of bullion.

"Gold is everywhere," she said. "All about you there it is—gold and more gold and still more gold."

Mrs. Ross said it was good for a citizen to see a billion dollars' worth of the Nation's bullion.

"You know Uncle Sam will manage," she declared. "The tangible wealth is his."

LUTHERAN.

REFORMATION
Temporary Location, 7th & Pa. ave. se.
Dr. OSCAR F. BLACKWELDER, Pastor.
Dr. JOHN WEIDLEY, Pastor Emeritus.
9:30 a. m.—Bible School.
11:30 a. m.—"Promise of the Stars." Dr. Blackwelder will preach.

BAPTIST.

First Baptist Church
Sixteenth and O sts. nw.
Dr. S. J. Porter, Pastor Emeritus.
Dr. R. W. Weaver, Minister.
11 a. m.—"The Ministry of Silence." Rev. Jesse E. Davis, Virginia Highlands Baptist Church, Roanoke, Va. No evening service.
Come to Sunday School, 9:30 a. m.; Bible Classes, 10 a. m.; B. Y. P. U.

CONGREGATIONAL.

FIRST CONGREGATIONAL CHURCH
10th and G Sts. N.W.
Allen A. Stockdale, D. D., Minister.
Guest preacher, 11 a. m., the Rev. Robert Wood Coe, pastor Leyden Church, Brookline, Mass. Subject, "At the Altar of Prayer." Thursday, midweek service, 7:15 p. m., in the east parlor, to be conducted by the Deaconess.

Presbyterian
COVENANT-FIRST
Conn. Ave. at 18th and N Sts.
Dr. ALBERT JOSEPH McCARTNEY.
Rev. SAMUEL R. ALLISON.
Ministers.
Morning Worship at 11 a. m.
Rev. Dr. George S. Fulcher, Guest Preacher.
OPEN AIR SERVICES
Mass. Ave. Chapel at 7:15 p. m.
Rev. Mr. Allison, preaching.
Sunday School for all grades, 10 a. m.

NEW YORK AVENUE CHURCH
13th & H & N. Y. Ave.
Ministers
DR. JOSEPH R. SIZOO
DR. ALBERT EVANS
9:30 A. M.—
Church Bible School
11:00 A. M.—
"Life at Its Best"
8:00 P. M.—
Evening Vesper Service

CENTRAL PRESBYTERIAN
Southern General Assembly.
16th and Irving Sts. N.W.
REV. JAMES H. TAYLOR, D. D., PASTOR
9:30 a. m.—Sunday School.
11:00 a. m.—Morning Worship.
Sermon by Rev. F. V. Poag.
8:00 p. m.—Evening Worship.
Sermon by Rev. F. V. Poag.

CHURCH OF THE PILGRIMS
ON THE PARKWAY
At 22d and P sts. nw.
Gift of the Presbyterians of the South to the Nation's Capital.
REV. ANDREW REID BIRD
Minister.
Divine Worship at 11 a. m. and 8 p. m.
A CORDIAL WELCOME TO YOU.

• Christian Science •
Churches of Christ, Scientist. Branches of The Mother Church, The First Church of Christ, Scientist, in Boston, Mass.
First Church of Christ, Scientist, Columbia rd. and Euclid st.
Second Church of Christ, Scientist, 1111 C st. ne.
Third Church of Christ, Scientist, (34th and L sts. nw.
Fourth Church of Christ, Scientist, 16th and Meridian sts. nw.
SUBJECT:
"SOUL"
SERVICES:
SUNDAY, 11 a. m. and 8 p. m.
SUNDAY SCHOOL, 11 a. m.
WEDNESDAY EVENING MEETINGS, 8 o'Clock.
Third Church will discontinue Sunday evening services during August.
READING ROOMS:
FIRST CHURCH, 730 17th st. nw.—Hours, 9 to 9 (except Wednesdays, 9 to 7, and Sundays and holidays, 2:30 to 5:30).
SECOND CHURCH, 1111 C st. ne.—Hours, 1:30 to 5:30 week days; 2:30 to 5:30 Sundays and holidays.
THIRD CHURCH, Colorado Bldg., 14th and G sts. Hours, 9:30 to 9 (except Wednesdays, 9:30 to 7:30. Sundays and holidays, 2:30 to 5:30).
FOURTH CHURCH, Tivoli Bldg., 1313 14th st. Hours, 9 to 9 week days; Wednesdays, 9 to 7:30; Sundays, 2:30 to 5:30; holidays, 2:30 to 7:30.
All are welcome to attend our church services and use our reading rooms.

The Washington Post

THE WASHINGTON POST PUBLISHING CO.
Eugene Meyer, President and Publisher.
Eugene MacLean, General Manager. F. R. Harrison, Secretary-Treasurer.

The Associated Press is entitled exclusively to use for republication of all news dispatches credited to it or not otherwise credited in this paper and local news of spontaneous origin published herein. Rights of republication of all other matter herein are also reserved.

OFFICES OF THE WASHINGTON POST.
New York, N. Y. ..... 270 Madison Avenue
Chicago, Ill. ..... 360 North Michigan Avenue
Detroit, Mich. ..... 8-241 General Motors Building
St. Louis, Mo. ..... 205 Globe-Democrat Building
San Francisco, Calif. ..... 742 Market Street

DELIVERED IN WASHINGTON

Daily, Sunday, 1 yr.	$7.80	Daily, Sunday 1 week	15c
Daily only, 1 yr.	5.20	Daily only, 1 week	10c
Sunday only, 1 yr.	2.60	Sunday only, per copy	5c

BY MAIL—MARYLAND, VIRGINIA, WEST VIRGINIA AND NORTH CAROLINA

Daily and Sunday.		Sunday Only.		Daily Only.	
One year	$9.00	One year	$4.00	One year	$6.00
Six months	5.00	Six months	2.00	Six months	3.50
One month	.85	One month	.40	One month	.60

OTHER STATES, MEXICO AND CANADA

Daily and Sunday.		Sunday Only.		Daily Only.	
One year	$11.00	One year	$4.50	One year	$7.50
Six months	6.00	Six months	2.50	Six months	4.00
One month	1.00	One month	.45	One month	.70

All Subscriptions by Mail Payable in Advance.

Entered at the Postoffice, Washington, D. C., as second-class mail matter.

TELEPHONE NATIONAL 4200.

Saturday, August 18, 1934.

They Also Serve.

It is curious how every age, considering its predecessor drippingly romantic, likes to consider itself an era of hard-bitten realism—and is generally wrong. Even Kipling could confute his epoch only by transferring romance to mechanics—and then along came Conrad, not to mention Anthony Adverse. Our own times, we are told, find constancy old-fashioned and outmoded. But consider the story of Robert N. Bechtel, resident buyer for New York department stores.

Thrice every day for 20 years, Mr. Bechtel—a temperate man in everything except constancy—has toasted an alleged portrait of Mme. Pompadour which enhanced, if it did not decorate, the dining room of a well-known Manhattan hotel. Once every day for that score of years—in prosperity and in depression—Mr. Bechtel asked the hotel manager to sell him the painting. The mistress of Louis XV smiled unswerving encouragement. The manager of the hotel frowned unvarying refusal. Yet the faithful swain persisted and has at last gained his reward. The dining room is being redecorated and the alluring portrait of La Pompadour has passed to Mr. Bechtel.

History whispers that the original Pompadour's admirable qualities were not precisely overwhelming. Art suggests that the Martinique "portrait" of the lady harmonized nicely with the hotel's mutton chops. The painting may be no likeness; it very likely idealizes a very horrid hussy. But who would raise these objections when we know that its glamour appealed both to "Diamond Jim" Brady and "Bet-a-Million" Gates?

The romantic soul of our realistic era is touched. The hard-boiled press of Manhattan quivers. Journeys today are likely to end in code authority meetings. But a constant lover still has some chance, provided he simply sits still long enough.

Salutary For The State.

Picketing has become a national pastime. Long used by the laborer it has now been taken over by the consumer and in New York's Bronx, at least, with full sanction of the court.

Citizens living in that vast region decided that certain bakers were charging too much for their bread. Having no other means at hand to make known their protests, they began marching up and down in front of the offending bakeries. Instead of saying that this firm was unfair to organized labor, they chanted against eight-cent bread.

The bakers went to court, seeking an injunction. Judge Samuel H. Hofstadter, of the Supreme Court, listened to both sides and said: "I conceive that it is clear in reason and principle that picketing not accompanied 'by violence, threats, or intimidation, expressed or implied,' and having a lawful purpose, should not be enjoined. The right of an individual or group of individuals to protest in a peaceable manner against injustice or oppression, fancied or actual, is one to be cherished and not to be proscribed in well-ordered society. It is an essential prerogative of free men living under democratic institutions, and it is salutary for the State in that it serves as a safety valve in times of stress and strain."

That is a wise decision. It is an expression of real Americanism too often lost sight of in these days. In short, Judge Hofstadter's words are a pleasant addition to the literature of this stormy period of our history.

East Is West.

Despite the existence of several good periodicals interpreting the Far East for American readers, there is doubtless room for one more. *Orient*, under the editorial direction of veteran Charles Edward Russell, now makes its initial bow, and proves anew our national interest in Asia.

Orient is well written and well "made." Its first manifestation displays some loose proofreading, but that is a fault common to magazine-youth, of which we should perhaps be the last to complain. The stated purpose of the new monthly is to show "the new day in an old world," to bring home to the Occident the political, social and economic changes now occurring in the Far East. Two quotations will help to demonstrate the newcomer's policies:

"The recognition of Manchukuo as an independent power to which we can send a minister plenipotentiary would manifestly be acknowledgment of the truth of a pure fiction and would be very difficult for the United States or any other self-respecting power."

"To give independence to the Philippine Islands is a kindly gesture which will commend itself to a majority of the American people. But the separation must be complete."

As *Orient* comes on the stage a more crusading journal passes off. Many who have had little sympathy with its rather extreme viewpoint will regret the demise of the *World Tomorrow*, founded by Norman Thomas. But its energetic spirit may survive in the *Christian Century*, with which the religio-social weekly is now merging.

Reason For Apprehension.

Senator La Follette, in announcing his platform for re-election in Wisconsin, has put into clear and unmistakable terms that punitive attitude toward business which is one of the most curious of our current psychological problems. His program, indeed, is one which seems calculated to cause the Administration, so benevolent to his candidacy, considerable concern.

By the Administration, a distinction between constructive and destructive business is still recognized. Men are not yet regarded by it as essentially evil merely because they have chosen to enter the walks of trade. But Senator La Follette seemingly has little sympathy with the President's assurance, in his speech at Green Bay, that "this Government intends no injury to honest business." It would seem that this entire class in our society has his disapproval.

The Senator's platform makes it difficult to draw any other conclusion. "The farmer," he says, "is entitled to a profit on his investment above the cost of production." For labor, he says, "there must be shorter hours, a shorter week and wages which will give a comfortable life." But when we turn to business we read that "our industrial plants should not be used solely for profit, but primarily to provide useful employment for those willing to work. * * *"

Few will quarrel with the assertion that industry does not exist solely to make profits. But every fair-minded person will, on grounds of equity alone, question why the farmer is entitled to a profit, why labor should be guaranteed "a comfortable life," if the role allotted to business is to be entirely composed of social obligations. The problem of how agriculture and labor can possibly obtain the more abundant life, if business is made the national goat, need not be raised. Enough to point out the inconsistent attitude of the Wisconsin Senator toward one of these three vital elements of our national life.

Senator La Follette mounts this soapbox platform at a time when the Administration is in many ways showing its concern over the failure of the capital goods industries to exhibit symptoms of recovery. Activity in these industries has always in the past been a condition precedent to recovery. Indeed, nobody in Washington expects any fundamental recovery now until this basic form of business picks up. Everyone in a key position here knows that a widespread feeling of apprehension, which the President has so far tried vainly to exorcize, is delaying recovery.

Business, large and small, throughout the country is today apprehensive over the future of the currency, over the large and increasing burden of public expenditures, over the heavy taxation which this implies, over the growing complexity of Government regulation, and perhaps particularly over the latent threat to penalize ability and application. The hopes and fears of business men are vital factors in any recovery program. And today fear rather than hope is predominant.

Statistics, charts and graphs show certain signs of encouragement. But such data neglect the fundamental psychological factor of business confidence about the future. "There is no lack of confidence," said the President at Green Bay, "on the part of those business men * * * who clearly read the signs of the times." But one of the signs of the times is Senator La Follette's "New Deal" program. There is little encouragement for business, large or small, in that. There is little assurance for that promotion of activity in capital goods which the Administration is properly anxious to see achieved.

The "Colonial Ministry."

Great possibilities await the newly created Division of Territories and Island Possessions, under the Department of the Interior, which Dr. Ernest H. Gruening has been chosen to direct. Although we have possessed territory of a colonial status for many years, much of it has never been placed under centralized civilian administration. Now, with the exception of the Canal Zone and our possessions in the Midway Islands of the Pacific (each considered a military outpost), all this territory has been placed under the Secretary of the Interior, with a specialized director in immediate control of our relations with the dependencies.

If this policy works as well as its protagonists hope, its inception may well stand as one of the notable achievements of the present Administration. It is not merely administratively sound, but also a pleasant admission that an imperial nation owes a high sense of responsibility to its wards.

Dr. Gruening, who has spent many years fighting for just such an attitude on the part of the United States, is well cast for this important post. He goes to his job not only with knowledge of conditions in the regions under his supervision, but also with the friendship of their inhabitants. There is something appropriate in the fact that his appointment came but a day after the last Marine left Haiti, for he has done much to demonstrate the ability of subject races for self-government which that evacuation is aimed to forward.

In Louisiana.

The issues behind the strange legislative fiasco at Baton Rouge are too numerous and important to be ignored by the world away from the swampy parishes and the crippled city of New Orleans. They are intertwined with the stark economic conditions of the South, where poverty and peonage still rule thousands. They happen to be a particularly ludicrous manifestation of what occurs when a State, through ignorance and inertia, allows a demagogue to assume powers for the purpose of self-aggrandizement.

Fortunately for Louisiana, Senator Long's legislative program has not yet become law and if enough opposition to it can not be aroused in the Senate there still remain the courts. These, in all probability, will be forced to find a great part of this new legislation at variance with Constitutional provisions. After all, a legislature can not vote away the rights guaranteed by that document.

In all likelihood Louisiana will find its way out of the political mess into which it has let itself flounder. Thus far the State's dignity has been the worst sufferer from the proceedings. But should they become law the cost of the special session will make itself felt far and wide in the State. However, bills which seem to have as their chief objective the coercion of local government units are so obviously against the public interest that a reaction can not be long delayed.

The Better Way.

The strike in the cotton-textile industry authorized by the United Textile Workers apparently has as its chief objective recognition of that organization as the accredited representative of the employes. It is charged that employer intimidation and interference have prevented the workers from enjoying the rights of free bargaining, through representatives of their own choosing assured under section 7 (a) of the recovery act. Hence the union proposes to resort to direct action to force abolition of company unions, in addition to demanding shorter hours and higher rates of pay.

Since the union is without funds to support the workers during a period of voluntary idleness, the decision to strike seems dubious strategy. The textile mills might easily decide to close down in case of a walkout. In any case, correct interpretation and fair enforcement of section 7 (a) will not be furthered by an industrial conflict in which labor's ability to resist the hardships of idleness is pitted against the employers' willingness to endure the losses of a shutdown.

The vague and unsatisfactory character of section 7 (a) is responsible for much of our present labor unrest. The recovery act does not indicate in what way collective bargaining shall be carried on. It does not designate any special kind of organization to represent workers. Nor does it provide any means for guaranteeing the representative character of the bargaining agency. So the only way to settle the differences due to the inadequacies and obscurities of the law is to rely upon impartial interpretation of its intent.

Fortunately, the machinery for determining moot questions and seeing that justice is done to both employers and employes has been set up and is now functioning with increasing effectiveness. If the textile workers are, as alleged, anywhere deprived of the right to be represented by individuals of their own choosing, whether members of a company union or one affiliated with the A. F. of L., they have a peaceable means of securing redress through the National Labor Relations Board.

There is every reason to believe that organized labor will receive a fair deal at the hands of this and other semi-judicial agencies set up to determine its rights. Thus, the special labor relations board for the steel industry has just announced an important ruling that is expected to constitute a precedent in handling disputes under section 7 (a). The decision, which is eminently fair to labor, holds that an employer has no legal interest in the workers' union and denies him the right to demand a list of its members. If, however, the company should maintain that a union does not represent a majority of the employes, the board would undertake to determine the facts by holding an election.

Decisions of this sort are less dramatic, and less subject to emotionalizing and revolutionary agitation, than is the arbitrament of force. It does not follow that they are less helpful than strikes to the prestige and influence of organized labor, let alone other elements in the community.

Plain Pork.

One is inclined more to pity the AAA than to laugh at its latest porcine pickle. How was it to know that there was anything more to Middlesex County than the embattled farmers of history, the rude bridge, and Harvard University? How was it to know that more hogs are raised in the broad fields between the Dunstin House bookshop and the Lowell Mills than in any area of its size in the West?

Such seems to be the case, however, and, according to a news dispatch from Boston, it has cost the AAA exactly $365,000 to find it out. Like Cal Coolidge, the Middlesex farmers were never much for talking and when the depression came they let their cousins out West do all of that. Thus, when the "ploughing under" of pigs was ordered, nobody supposed that the environs of Boston would be a principal beneficiary.

But the silent men of Middlesex, who had fed the hogs and faced bankruptcy, followed the pig reduction program faithfully, like good citizens, and sent in the bill. And the Government, aghast that the piggeries could be so extensive, sent investigators into the territory. Sad-faced they returned. It was so. They raised an awful lot of pigs in Harvard's back yard. One hundred and five Middlesex farmers had "ploughed under" $365,000 worth of pork!

Just what the moral of this may be is rather difficult to determine, unless it be that it sometimes pays to let the other fellow do the hollering.

A student of archeology announces that Adam contracted gout when middle-aged. It seems too late to do anything about it.

An editor says that 50 years from now kissing will be a thing of the past. And 50 years from now we won't care if it is.

Most of this summer the weather has been such that a person who doesn't use profanity couldn't talk about it.

Man fined $10 for shooting at traffic cop.—Headline. More like an amusement tax than a fine.

True mental poise consists of knowing "what it's all about" without wondering why.

The Intruder.

Letters to the Editor

The Post welcomes letters from its readers. All communications must be signed with the writer's name and address. Upon publication initials or pen names will be used if requested. Letters are subject to condensation and in no case should they exceed 250 words.

Are Editorials Coming Back?

To the Editor of The Post—Sir: I have been a constant reader of The Post for over ten years, but it is not until within the past year that I have begun to have much regard for its editorial policies. It may be that editorials do not have the weight and authority that they had in the days of Greeley or of Dana; but now and then one likes to scan the editorial columns to find out the editors' reactions to the events of the day. It is gratifying to find on the editorial page of The Post well-reasoned expressions of opinion instead of dogmatic, rabid utterances against this and that or pusillanimous acquiescence in things done by the powers that be.

I particularly refer to your splendid editorial of August 10, headed, "No Room for Radicalism?" and also the editorials of August 11 with the titles, "Undiscriminating Criticism" and "Those Who Will Pay."

The Post has improved in many respects and no small portion of this improvement is shared by the editorial page. H. C. ANDERSON.
Washington, Aug. 12.

The Bank of Issue.

To the Editor of The Post—Sir: Senator Borah is obviously going to force the hand of the New Deal on its program for a sound and adequate currency. He is not going to permit a reversion to the old deal of the money-changers who, faced with the failure of credit, propose only the lending of more money (Cf. Senate 2766, approved March 6, 1934). The President will be compelled to resolve the confusion of thought to which he referred after abandoning the Warren plan, or let Mr. Borah try it.

To both these gentlemen let us commend for consideration the ideas of Dr. Frederick Soddy, of Oxford, and suggest that the needed reform does not consist in turning our present evil system of lending new money into use over to the Government through a public bank of issue. This does not change the system, but only assures a new emphasis on the political evils of manipulating these "loans."

The "bank of issue" should be the public budget—local, State and National—so that new money is earned, not loaned, into use. Money should then be retired by taxes on the theory, not of a balanced budget, but of a balanced price level, i. e., stability in the money cost of necessities.

MONEY CHANGER.
Washington, Aug. 14.

Tax and Bootleg.

To the Editor of The Post—Sir: It does not require much common sense or judgment to see that as long as bootleggers can profit by plying their trade, they will continue to do so. Make it unprofitable for them and they will soon cease. Just as long as the Government keeps such a high tax on liquor, there will be plenty of bootleggers and less tax money for the Government. All through what was called prohibition the Government used considerable money trying to stop bootlegging, but it was not stopped. The Government seemed to exist all through what was called prohibition without any tax on liquors, and it also did before the rebellion, and taxes were not as high as they are now.

ELWIN F. BROWN.
Washington, Aug. 15.

Old Cards and New Deals.

To the Editor of The Post—Sir: Your editorial page of August 8 was a real feast. I quote outstanding passages from two. In "A Politician Passes," speaking of Vare, you say, "He lost his power in one of those ballot box upheavals which are more spasmodic than final, which are evidences of intermittent reformist fever rather than of reestablished political health." And from "The American Dream"—"Once let the State adopt the easy course of crushing its real leaders to satisfy the mob and the collapse of that particular civilization will quickly follow."

The Literary Digest "New Deal" poll shows how rapidly sentiment is turning against the Administration, for it has been pointed out that if this poll had been taken a few months back the vote would have been possibly 10 to 1 instead of about 2 to 1 for the "New Deal."

L. G. HIGGINS.
Linden, Va., Aug. 13.

A Parting Guest.

To the Editor of The Post—Sir: Washington is a city one doesn't want to leave, as I shall have to do in a few days. It seems to have a small-town atmosphere with big things in it.

I thought I would see everything at least twice while here, but I haven't made a beginning on many things. One reason is that I keep going back to the same places—the Library of Congress, Corcoran Art Gallery, but best of all, Lincoln's Monument. I consider this, of all the splendid things in Washington, as the best—the very essence of Greek art—"sincerity, simplicity and consistency," with a complete absence of our modern utilitarianism. I am so glad it hasn't been made to be used for something.

So I will leave Washington with regret, but I am coming back some time. LAURANNE.
Washington, Aug. 11.

Thank You!

To the Editor of The Post—Sir: This organization is deeply grateful for the presence of photographers and city men at the ceremony incident to the dedication of this newly acquired building on the afternoon of August 9. It was perhaps not a cataclysmic event of National importance, but it was of deep emotional importance to us, and we do thank you for the manner in which you handled it.

Please rest assured that your representatives are always welcome in these headquarters.

WATSON B. MILLER, chairman,
The American Legion National Rehabilitation Committee.
Washington, Aug. 15.

The Fire Opal Lily.

To the Editor of The Post—Sir: Resting upon the water of a pool in the garden are a score of leaves of the fire opal lily, some of them nearly a foot in diameter, the smallest barely an inch. At irregular intervals a stalk, pointed with a bud, thrusts its way between the leaves, and during one day it grows to the height of 2 inches above the water.

Late on the morning of the second day, the bud opens and a lily of the exquisite coloring from which the plant derives its name, remains on view until soon after noon, when the petals close and the stalk again is tipped with a bud. Next day, the performance is repeated, the fire opal lily showing itself for four hours, then becomes a bud once more. And on the third day the pool is beautified even as it had been before. But now the end has come. Always on this third day, after the flower closes, the stalk commences to droop, and next morning it may be seen several inches beneath the surface.

How like is the life of man.

He blossoms forth as a child, then timidly retires until he finds his bearings at school. Now his petals are spread proudly until he crosses the threshold into business life, where he again hesitates until he becomes master of self and circumstances. From that day forward the fire of the opal should be his until the hour when the petals close forever, and the stalk, tipped with its lifeless bud, sinks from sight.

C. H. WETMORE.
Riverdale, Md., Aug. 10.

Is No News Good News?

To the Editor of The Post—Sir: For years I have taken The Washington Post, but during all that time I have noticed one thing which I do not like, and it is that you leave out all the news which concerns the politicians and which they do not want published over here in Arlington County. Is your man over here working for you or for them?

This condition is commented on by many people, and does not do your paper any good, for we never know when some important news is going to break, and we feel that it will not be carried by your paper if it concerns the politicians.

J. R. SCOPES.
Arlington County, Va., Aug. 1.

A Literalist.

To the Editor of The Post—Sir: I am very thankful to you for the editorial "Sign Him Up," in The Post of August 15. The old saying is still true—"for the children of this world are in their generation wiser than the children of light."

Washington, Aug. 15. L. O.

Mr. Knott Is Duly Corrected on Hitler

To the Editor of The Post—Sir: I feel that I should come to the defense of The Post to challenge the letter "Intolerant Toward Hitler?" which appeared in The Post August 9, signed by J. O. Knott.

Either by design or lack of information Mr. Knott tells us in all seriousness that Hitler "acted under the highest authority now in Germany." He neglects to state that that authority is Hitler. Hindenburg's only part in the whole affair ended when he appointed Hitler Chancellor in January.

As to Hitler's being the choice of the German people by their full consent by an almost unanimous voice, the statement sounds ridiculous to one who is in possession of facts and figures.

After seizing control of all sources of public information and propaganda — radio, press, telegraph, and by abolishing the newspapers of all opposing parties, imprisoning and killing their leaders, intimidating their followers and banning their meetings, Hitler's party considered itself ready to have such part of the German people who had any courage or hope left go to the polls. Thus did the National-Socialist party of Germany, with the German Nationalist party as its ally, eke out a majority vote of less than 53 per cent.

Some figures follow (March 5, 1933):

20th District: Cologne-Aachen:

	Votes.
Nationalists	74,921
National-Socialists	396,216
Social-Democrats	158,736
Communists	188,051
Central Party	472,824
Others	27,238

3rd District: Potsdam II:

Nationalists	177,605
National-Socialists	485,164
Social-Democrats	260,977
Communists	225,490
Central Party	65,727
Others	53,856

I have in my possession all of the figures published by the Deutsch-nationales Kampfblatt, but I believe those given above will give evidence that Hitler and his party were by no means the unanimous choice of the German people.

The election was a farce. And the election of August 19 will be even more farcical.

CHARLES WILLIAMS.
Washington, Aug. 12.

The Post Impressionist

Yellow And Green.

Postoffice, Saturday.

"THOUSANDS of people rellgious, beauty-loving and epicurean—hope that the Isere Socialist Deputy's petition to the President of France will be granted, and that the exiled Carthusian monks will be permitted to return to their order's motherhouse at La Grande Chartreuse."

Thus, in effect, our esteemed newspaper the other day editorialized.

* * *

Now, the Post-Impressionist is too meek to call himself religious, too modest to describe himself as a beauty-lover, and he does not and never has loved liqueurs. But he is commonplace enough to be one of thousands, and to that devout hope adumbrated by *The Post* editorial he adds a pious "Amen."

* * *

Once two people that he knew better than he ever knew anybody else—oh, ever so long ago—visited St. Pierre de Chartreuse . . .

* * *

That Pair of Persons imbedded vicariously to the top of the 3,000-foot height. At least, they were toilsomely drawn thither by a pair of horses which appeared to predate the monastery. Nor was theirs a private conveyance. Its long seats faced each other, and the pair, sitting close together, faced a fat woman who nursed two descent hens in her lap and—as far as he could get from her—a mean man, wearing a shabby cassock and shovel-hat, from whose sway face projected a long, sharp nose that sniffed, not always too successfully, at a chronic cold.

* * *

"Oh, yes," said he, "I know about the liqueur Chartreuse! Muncle was a member of the Community and technical director of the distillation . . ."

* * *

Said this long-nosed man with the chronic cold:

"Of course, my uncle had small knowledge of the recipe's ingredients. Those formed a secret, as such a secret that no single individual was intrusted with its entirety. The Sixteen Hundreds the Marechal d'Estrees gave his then simple recipe to the Order. But thereafter Apothecary-Brother Come Maubec, and doubtless others improved thereon—oh, complicedly improved! And finally its intricate composition was intrusted to several brothers, each guarding his special knowledge from his collaborators, and each transmitting it only to his successor.

* * *

"However, I can tell you this—the long-nosed man concluded: the liqueur, whether the yellow or the green, should be made from certain herbs that grow nowhere precisely right except on these slopes. That being thus, and only certain members of the Community knowing in combination, what to do with these herbs, why, my Faith, it is evident that, on the one hand, they cannot confect the traditional chartreuse in their exile, and that, on the other hand, nobody else can confect it here!"

* * *

The Two Persons looked at each other. They had not been doing much else, anyhow; but this time one of them sighed. Certainly she had hoped to find some tiny flagon of the veritable liqueur obtainable about those deserted precincts above.

* * *

Then, having again looked at each other, the Two Persons looked out over the green mountainside, out at the waves of mountains which descended into green hills, out at a view that was almost as satisfactory—but not quite so satisfactory—as those nearer and more intimate views these Two Persons had been taking . . .

* * *

"Behold, we are arrived!"

* * *

And there they were, at the chateau, at the monastery . . .

* * *

Those "high roofs of black slate, that leaping clock-tower and those Cross-topped turrets" brought back to the Two Persons the cowled figure of St. Bruno of Cologne, the erect figure of St. Hugh of Lincoln—yet more by contrast of past with present than by any similarity of what the visitors saw with what they had read in their histories. Nothing is so unlike a great man's home, or a church, or a monastery, as a home, church or monastery that some government or memorial organization has shifted from the purpose for which the place was built and converted (not to say "restored" or "preserved") into what is called "a national monument." The shell was here at the Grande Chartreuse, undeniably beautiful. But the yolk was missing.

And the shell was already beginning to crack . . .

* * *

"Well," said one of the Two Persons, "we didn't find any real chartreuse."

* * *

He was sorry. Like the Post-Impressionist, he didn't care for liqueurs himself. Nevertheless, those were days when he could guess his companion's wants and tried to supply them—more ardently than he tried though aftertime.

* * *

And then, as so often in the aftertime, his companion said: "It doesn't matter."

She said that she would really enjoy some of the modern liqueur, down there at the little railroad cafe in the valley.

* * *

It doesn't matter!

* * *

Well, probably it didn't. Those Two Persons were happy, anyhow . . .

* * *

We wonder what's become of them . . .

* * *

But we pray everything that's good for St. Pierre de Chartreuse.

Barging Through Europe With Carlisle Bargeron

Viva La France!

HAVRE, France, Dear Aleck: Three reasons have been given to me, Aleck, for one to stay up all night as the boat comes into port. The one given by the experienced travelers is that it is so fascinating to see the rotund little French pilot climb up the rope ladder at 4 o'clock in the morning with his profusion of "bon jours." The second given unabashedly by those on their first transatlantic trip is that they can't wait a minute to see some Frenchmen, while the third reason of staying up is to get tight. The point is, Aleck, that everybody stays up.

BARGERON.

We move slowly through a procession of blinking harbor lights while the town looms forth on a promontory to the port. It is an excellent harbor built, as the fellow leaning over the rail next to me observes, with surplus American war materials. "And just to think they won't pay us," he comments ruefully. A Frenchman gives his opinion and a war debt controversy is just averted.

• • • •

There is the Leviathan, Aleck, fully lighted and only in port two hours before and its passengers still aboard. There is plenty of gayety going on, too. A passenger, whom I subsequently met, told me that the Leviathan brought over less than 300 first-class passengers, of whom less than 100 were men. I gather, Aleck, that the women are doing all they can to keep the pride of the American merchant marine on the high seas, but without success. She is to be tied up for good after a few more trips. She is a beautiful thing tied up to the dock there, the music from her orchestra wafting out over the water.

A few minutes later and the Pennland, westward bound, is tied up between us and the Leviathan with a navigation skill that only a thrifty French pilot could accomplish. Our captain had called out quietly from the bridge when he realized what was up:

"How in the hell do you expect to get her in there—with a shoe horn?"

"Oui, Monsieur," quietly responded the French pilot.

• • • •

Upon debarkation about 9 o'clock, Aleck, our passengers are lost in the swank of those of the Leviathan. I'm glad I'm going on and not getting off. A splendidly equipped boat train is down from Paris to meet the Leviathan, the cars marked "United States Lines." As she moves slowly off I declare I believe I see George Marshall, Washington's man about town, laundry proprietor and newspaper publisher. If it was George then a good time really was had aboard the Leviathan.

We Hamburg passengers aboard the City of Havre get landing passes and go into town. And almost provoke an international conflict immediately.

A crowd of us aboard have been in the habit of singing "Ein Prosit" at the least suggestion or anyway, after a few beers. It's got to be the theme song of the boat.

• • • •

Often, Aeck, everybody would be seated at dinner and we would start singing "Ein Prosit." We were more fun. The passengers would laugh until they nearly died and inasmuch as they did that every time we sang "Ein Prosit" you can imagine how nearly dead they are by now.

Well, anyway, we went up into town and sought out a cafe with a view of partaking of some of the wine of La Belle France. Without any of us thinking about it, the German fellow with us began singing "Ein Prosit" and we all lifted our glasses and joined in. I suppose it would have caused enough commotion had there just been Americans carrying on like this, but with the German leading it was too much for the French hospitality. There was such purple expostulation as I never heard in a foreign language before, accompanied promptly by the arrival of three gendarmes, whether by design or accident.

• • • •

We came giggling back to the boat pronto or as the French would say "tout de suite." Beneath my apparent recklessness, Aleck, is a conservative streak and I am sort of glad that the next place we sing "Ein Prosit" in will be Germany. It maybe though, Aleck, that then the Germans will think that because of my French mustache I am trying to insult them, when the plain fact is that anybody who knows me, knows that I haven't got an insult in my body. I am just good, clean fun.

Winchester Man Is Found Shot

Winchester, Va., Aug. 17 (Spl.).—Jacob Coffman, 33, filling station operator, was in a critical condition at Memorial Hospital tonight suffering from a bullet wound in his head which, police say, was self-inflicted.

Coffman allegedly shot himself shortly before noon today with a rifle while standing at the top of a flight of attic steps. An hour later he was found unconscious by Clifton Emory, beer-truck driver, who searched the place for the proprietor after his calls were not answered.

Officers said they found a note Coffman left his wife, Mrs. Harriett Seabright Coffman, in which he told his friends good-by and asked his wife to go to the home of his mother, Mrs. G. C. Gochenour, near Woodstock, to live. Police said marital troubles were believed to have caused the act.

The National Gallery

LEONARD DUPEE WHITE, Civil Service Commissioner. Appointed to the commission at the behest of Secretary Ickes. A Republican and a Progressive, he taught political science at both Dartmouth College, of which he is a graduate, and the University of Chicago. Special investigator for the National Research Council, 1923-1925, he was also the principal investigator for the Hoover Commission on Social Trends. Energetic, he boasts a mean backhand at tennis and an occasional "strike" at bowling. Short, slight, of medium build, he peers from beneath goggles with kindly gray eyes.

Such a large proportion of those who have been pictured by Mr. Robles have asked for the originals that The Washington Post is saving all these drawings to honor the requests of any future members of "The National Gallery."

Another Letter From a Bald-Headed Dad to His Daughter

By Robert Quillen.

My dear Louise:

I wasn't surprised when you came home full of praise for Ethel's town and the charming people there.

Every time you go a-visiting in some other town, you think the place superior to your own village—especially if it is larger. And you are convinced that life in any one of these places would be richer, more entertaining and happier.

Here at home there is nothing to do, and only in some other and larger town can you hope to find opportunity.

Don't think I am criticizing. All youngsters worth their salt feel that way. I did at your age, and so did all of my friends. It is one of nature's shrewd little tricks to perserve the race.

If all people were home bodies, without any urge to travel, everybody would huddle in one spot and live in want while continents remained undeveloped and families would intermarry until the race petered out.

To prevent that tragedy, nature makes the hills look green far away. The boy or girl from another town is more attractive than the ones here at home. Half the married women here in the village, as you know, came here from other towns to teach school.

All our ambitious youngsters are eager to get away to some place of greater opportunity, for they don't realize that nature is tricking them.

But opportunity isn't in some other place, my dear. In every town that seems wonderful to you there are thousands of girls and boys who dream of getting away from the lousy place so they can be somebody.

It is true that one must take a talent to the best market, as in selling any other commodity, but opportunity is where you make it and the size of the market doesn't make a poor article good.

Eventually, no matter where you go, you must follow the age-old rule, Do the best you can, with what you have, where you are.

And the sooner you get at it, the less heart-ache you will have to endure before learning wisdom.

Love, DAD.

(Copyright, 1934.)

Ouster Reply Denies Politics

Council Answers Police Mandamus Action in Frostburg.

Frostburg, Md., Aug. 17 (Spl.).—Political patronage played no part in the dismissal of two Frostburg police officers, according to an answer filed yesterday in Circuit Court by the mayor and town council following mandamus proceedings instituted last week by the ousted officials, Benjamin Thomas, former acting chief, and Ronald Kreider, former assistant chief.

Edward J. Ryan, city attorney, filed the answer. The petition of Thomas and Kreider named the mayor and council and August Sweitzer and Harry Fuller, as defendants. Sweitzer and Fuller were appointed to replace Thomas and Kreider.

The civil service commission of the town held examinations to determine candidates eligible for police appointments, Ryan said. The answer cited that the appointments of Kreider and Thomas were not confirmed by the council under the provisions of an ordinance passed in 1928, which provides that all police department appointments were to be for a six-month period of probation, at the expiration of which the council could remove any member of the force or confirm any appointments previously made.

Sweitzer and Fuller were appointed for six months' probation, the attorney contended, and the appointments of Thomas and Kreider were rejected.

Sweitzer and Fuller were selected from among a number of eligible citizens who took the police examination, the answer stated.

Inquest Slated Today For Hit-Run Victim

Harrisonburg, Va., Aug. 17 (Spl.).—Dr. F. L. Byers, Rockingham County coroner, will conduct an inquest tomorrow into the death of Joe Zioboro, Welch, W. Va. hitch-hiker struck by a hit-and-run motorist Wednesday night on the Valley pike, 2 miles north of here.

W. D. Flick, 27, of Melrose, near the scene of the accident, is in jail pending investigation. Relatives of Zioboro will arrive tomorrow to make funeral arrangements after identifying the body.

Virginia Guard Honors Governor

Peery Gets Distinguished Service Medal at Camp.

Virginia Beach, Va., Aug. 17 (AP).—George Campbell Peery, Governor of Virginia and ex-officio commander in chief of the State's military organization, reviewed two organizations of the Virginia National Guard today and then received the State's medal for distinguished service at the camp of the Ninety-first Brigade here.

The Governor and his party, which included Attorney General A. P. Staples and Comptroller E. R. Combs, arrived by automobile from Richmond this morning. They went first to Fortress Monroe, where the 246th Coast Artillery Regiment is undergoing its annual training period. Joined by Brig. Gen. S. Gardner Waller, the Governor took the salute as the artillerymen paraded.

Then, accompanied by Gen. Waller, the party proceeded to the camp here, which has been named Camp Peery in the Governor's honor. With the party was Maj. Gen. Paul B. Malone, commanding officer of the Third Corps Area. As he arrived at Camp Peery, the Governor was greeted with a 17-gun salute.

R. S. Cohoon, Norfolk Banker, Dies Suddenly

Norfolk, Va., Aug. 17 (Spl.).—Richard Samuel Cohoon, 57, for many years a prominent figure in banking circles of Norfolk, died suddenly yesterday at his residence here as a result of a heart attack.

Mr. Cohoon, who was a native of Suffolk, was vice president of the Definite Contract Building and Loan Association at the time of his death. He was a former president of the Norfolk National Bank of Commerce and Trusts and was one of the sinking fund commissioners of the City of Norfolk.

Robert W. Corbin, 68, Is Dead in Danville

Danville, Va., Aug. 17 (Spl.).—Robert W. Corbin, 68, for 25 years a tobacco buyer for corporate interests, died this morning after a long illness.

A native of Hillsboro, N. C., he had spent most of his life in Danville. He leaves a widow and eight children.

No End of Books

By Theodore Hall

The Wide-Open Eye.

I'M SURE I'd like to meet Miss Mathilde Eiker, and I'm equally sure that she'd be a most uncomfortable woman to find near. For she resembles her heroine, Avis — so calm and cool that she "ought to have rice and eat it with a needle," whose remark on every inch of life was: "It would be interesting to watch," and whose eyes were sharp, intelligent, and wholly wide open. Like Aldous Huxley with Philip Quarles ("Point Counter Point"), Miss Eiker outlines herself.

THEO. HALL.

Few neater and more rewarding situations could attract the watchful eye than the one in her comedy of manners—"Heirs of Mrs. Willingdon" (Doubleday, Doran, $2). Doughty old Mr. Willingdon had founded his fortune, produced by his first wife, the milk-sop, Ira, and the heir of his spirit, Avis. When his first wife died and he married Julia, dashing and full-blooded widow, the children began their withdrawal. When, after his death, Julia spent five years with a succession of lovers and then devoted ten to a single one, the young Willingdons were not mollified—for the constancy was spent on Mrs. Willingdon's chauffeur.

It was not a spectacle to delight or be understood by Ira or Avis when their stepmother "held hands with her chauffeur with one hand and thumbed her nose at the world with the other." Mrs. Willingdon might have the income of the estate; nevertheless she was "sent to Coventry."

• • • •

But all this is antecedent to the tale, which opens with Mrs. Willingdon's death notice in the paper. The estate reverted to Avis and Ira. But what to do about such things as silver fox wraps, which Ira's rapacious wife coveted and which the chauffeur's lovely young daughter, Olive, was flaunting in innocence and self-respect? And what to do about the chauffeur himself? And especially what to do when Ira's son fell in love with Olive? Avis was at the heart of all this.

It is, I hope you agree, a pretty kettle of fish. But not one to daunt the sure, deft abilities of Miss Eiker. With the brilliance she showed in such little cherry stones as "The Senator's Lady" and "The Brief Seduction of Eva," she carves her way precisely and delicately through these problems of manners. Much of the time she is talking about her characters—in most novelists a black fault. But here it is not a whit boring. When she comes to a scene, you may expect something as vivid and entertaining as the best of drawing-room plays. And if she just wouldn't use such silly words as "dispatchal" and "levitous," she'd be wholly admirable.

For she has an eye in her head which misses nothing, and the rare gift of telling what she sees with grace and urbanity and common sense.

• • • •

Alexander Cruden, 1699-1770, was part indefatigable scholar (his the immense "Concordance to the Bible") and part mad and bumptious Anthony Comstock of his era. When he failed in love and in his itch to gain a fashionable place in the world, he took up cudgels and tried to reform London's unsavory morals.

One of England's choice eccentrics, his career has waited for Edith Olivier, author of such engaging novels as "The Love-Child" and "Dwarf's Blood," to treat with sprightly wit and understanding in the pages of "Alexander the Corrector" (Viking Press, $2.50).

• • • •

Anybody who loved as a child that great dog story, "Owd Bob," will pounce swiftly upon Ernest Lewis' "Beth: a Sheep Dog (Dutton, $2). And the next generation might well learn how good a dog story can be. It's about Todhunter, a hunchback, and his amazing but quite credible sheep dog, and their adventures in the English Fells.

Kennelmen rave about the book, and Hugh Walpole went into ecstacies. But as that last is no great feat, perhaps I shouldn't have mentioned it. Anyway, it's a grand book for those people who say: "The more I see of humans, the more I love my dog."

• • • •

Hilda Faunce and her husband lived at an isolated trading post in the Navajo country for four years, in close sympathy with the Indians. Now, in "Desert Wife" (Little Brown, $3), she writes well of that hard, courageous, and enduring life so alien to the rest of us.

First-rate reading for stay-at-homes, and notably illustrated by W. L. Kihn.

• • • •

Irvin S. Cobb can't let his daughter, Elizabeth, be raking in all the literary fame for the family. So he's gathered 15 of his tales from the past five years, and put them in a volume—"Faith, Hope and Charity" (Bobbs-Merrill, $2).

Here are his moods of humor, of crime-detection, of Southern nostalgia. Old Judge Priest comes on the stage again. Excellent stories by a man who was hard to beat 20 years ago, and just as hard now.

• • • •

Few writers have had a more romantic background than Achmed Abdullah — someday, with more space, I'll report it for you. But now, with my word for it, notice what an ultra-romantic tale such a life can produce. "Never Without You" (Farrar & Rinehart, $2) has all the stock effects, is dashingly incoherent, and yet remains good hammock-reading.

A martinet of a Prussian grand-duchess, her beautiful niece, and a young American music teacher provide the personal conflict and attraction. The war does the rest. If the book doesn't make you squirm, you're sure to be vastly entertained.

The Once Over

By H. I. Phillips

The Mountain Vacationist and the New York Morning Papers.

The morning papers sent up here
Are pretty sad and pretty drear;
The news is scarce (if there is any);
The pages full of miscellany.
The headlines that we see are these:
"Incas Tribes Did Not Eat Peas"—
"Turtles Live to Ripe Old Age"—
"Penguins Capable of Rage"—
"Oldest Elk Is Feeling Well"—
"Bats Build Nest in Ancient Bell."

• • • •

When out of town we're out of touch
With politics, crime news and such,
And so each morn no time we lose
To scan the most impressive news:
"Dandelions Are Good For Blood"—
"Greeks Made Statues Out of Mud"—
"Chinch-bug Is a Hated Pest"—
"Bees Are Photographed at Rest"—
"Henry Clay Liked Black Cigars"—
"Pompeii Had Its Outdoor Bars"—
"Wrens Return to Nest Each Year"—
"How to Paint an Iron Deer"—
"Dandruff Known in Caesar's Day"—
"Fever Germs Are Found in Hay."

• • • •

'Tis sweet in summer when we roam
To get the news each day from home,
And when the papers come you bet
Most thrilling is the news we get:
"Pigeons Molt in Early Spring"—
"Cleopatra Liked To Sing"—
"Indians Made Horse-Hair Beads"—
"Pumpkins Come from Pumpkin Seeds"—
"Rabbit's Tails Are Held for Luck"—
"Water Rolls Right Off a Duck"—
"Parasites Infest String Beans"—
"Worms Are Bad for Putting Greens"—
"Mount McKinley Hard to Climb"—
"Lawns Enriched by Use of Lime"—
"Lincoln Often Wore a Shawl"—
"Pequots Knew the Cougar's Call"—
"Chester Arthur Fond of Grapes"—
"Crullers Come in Funny Shapes."

• • • •

I wonder what those people who
Are far away from town would do
If big town papers didn't choose
To give them such momentous news.

Mr. Farley Should Do Something.

If the Democrats want to restore confidence they had better do something about getting Babe Ruth to change his mind about retiring at the end of this season.

16 to 1.

Among the departed
Who must be tryin'
To laugh out loud
Is W. G. Bryan.

On Top of the Drought, Too.

Canned goods are going up. It seems the can-opener blight has exceeded all expectations.

The Yanks are being delivered to the cellar F. O. B. Detroit.

It was certainly tough to have Niagara Falls and the Yankees crack the same week.

Maybe McCarthy's men are just being devalued.

(Copyright, 1934, Associated Newspapers.)

Cumberland Road Cut-Off Assured

Salisbury, Md., Aug. 17 (Spl.).—Announcement was made yesterday by Harry D. Williar, chief engineer of the Maryland State roads commission, that funds were available and work would start at once to provide Salisbury with the long-promised traffic cut-off on U. S. Highway No. 13.

Purchase of the right of way in Wicomico County from the present highway to the corporate limits is being conducted under the direction of State Senator Milton L. Veasey, of Pocomoke.

When this project is completed, through traffic will be able to avoid the congested downtown area. Chief Engineer Williar said yesterday that the commission had earmarked nine-tenths of the $10,500,000 available for projects which have been already started. The remaining one-tenth, $1,366,000, is to be expended on three new projects, one of which is the cut-off.

Construction at Camp Grounds Is Planned

Waynesboro, Pa., Aug. 17 (Spl.).—The Rev. A. E. Martin, of Greenvillage, today announced plans to rebuild a portion of the Rhodes Grove camp grounds with modern and uniformly painted cottages. A string of unsightly and outdated wooden "tents" will go in the near future, he said.

The Rev. Mr. Martin is secretary of the camp grounds association where a two weeks' camp meeting of the old order, United Brethren Church, was concluded Wednesday.

Wife Freed on Charge Of Shooting Husband

Hagerstown, Md., Aug. 17 (Spl.).—Mrs. Alta Tracey, 35, near Smithsburg, charged with assault in connection with the shooting of her husband, Charles Tracey, 41, was released yesterday when her husband refused to appear as a witness against her.

The alleged attack took place last November, and Tracey was only released from the hospital a week ago.

New Highway Planned Through Fayetteville

Waynesboro, Pa., Aug. 17 (Spl.).—A three-lane macadam highway through Fayetteville is promised by a survey now being made by the State highway department. It is proposed to construct a mile and nine-tenths from the west to the east end. The matter is now being discussed with the county commissioners. It is estimated that the expenditure would be approximately $70,000.

Allegany Gets More Cattle For Pasturing

Seven Additional Carloads Arrive From Western Drought Area.

Cumberland, Md., Aug. 17 (Spl.).—More than 300 half-starved cattle from the Middle West are pastured in the green fields of Allegany County, following the arrival of seven additional carloads of live stock purchased by the AAA from farmers of the Western drought area.

Several carloads were sent to Rawlings and placed on the farms of C. E. Heavner, R. L. Miller, C. S. Hansel, G. C. Shoemaker, B. C. Morehouse and Fred G. Alt. One carload was sent to the farm of C. J. White near Ellerslie. Another carload was sent to Midland for the farms of Britt Bucklew and Thomas McFarland, while two carloads were on the farms of Frank Morris, Ambrose Morris and William Spiker, near Mount Savage.

County Farm Agent Ralph F. McHenry said yesterday that 12 more carloads will arrive within the next two weeks. Each car contains 38 beeves. After being fatted for several months, the cattle will be slaughtered and the meat distributed among needy families.

Hagerstown, Md., Aug. 17 (Spl.).—Three carloads of Western cattle from the drought area arrived here yesterday and were sent to two farms.

With heavy rains this week and prospects of improved pastures, applications from Washington County farmers have swamped the office of County Farm Agent Milton D. Moore. Already requests for 1,000 cattle have been received. No applications will be received after Monday.

Covington, Va., Aug. 17 (Spl.).—T. M. Gathright, of this city, has received 300 more cattle from the West for pasture on his lands in Bath County. Approximately 500 head of cattle have been sent to Mr. Gathright for an indefinite stay.

Fishery Chiefs Split on Crabs

Armstrong Answers Earle's Criticism Regarding Spring Season.

Richmond, Aug. 17 (Spl.).—Commenting today on a statement by Swepson Earle, Maryland conservation commissioner, censuring the emergency Virginia legislative act, which permits the taking of sponge, or egg-bearing crabs in April, May and June, Richard Armstrong, commissioner of fisheries of Virginia, said today that the entire subject is being investigated by the Virginia commission.

"We have been investigating this matter for two years in conjunction with the University of Maryland," said Mr. Armstrong, and "We feel that all the facts should be established before we make any recommendation."

"We do not agree with Mr. Earle that a Federal agency should be called on to pass on the matter before the facts are actually established by the survey which is in progress."

Baltimore, Aug. 17 (AP).—Swepson Earle, Maryland conservation commissioner, today censured an emergency Virginia legislative act, which he said permits the taking of egg-bearing crabs in April, May and June.

Earle blamed depletion of the crab supply in Chesapeake Bay, extending along the shores of Virginia and Maryland on the indiscriminate catching of sponge crabs, particularly in the egg-laying season.

He suggested a survey should be made by a Federal agency at once to determine remedial measures.

Peery Will Broadcast Talk on Orange Fete

Orange, Va., Aug. 17 (Spl.).—Gov. George C. Peery will speak over WRVA Tuesday on the Orange County Bicentennial celebration.

In the same broadcast there will be a dramatic presentation of the reception of President Monroe, James Madison and Thomas Jefferson by Gov. James Barbour at the latter's home, Barboursville. The director of the pageant is expected to arrive August 20 to begin work on the historical scenes.

Acting Postmaster on Job.

Boyce, Va., Aug. 17 (Spl.).—George W. Garvan became acting postmaster at the Boyce postoffice yesterday. He succeeds Edward A. Lindsey, Republican, who served under the past three Republican Administrations.

West Virginia 4-H Boys Meet.

Jacksons Mill, W. Va., Aug. 17 (Spl.).—With a large registration of boys from all over West Virginia, the annual State Four-H Club camp is under way here and will continue until August 23.

Salisbury to Give Medals to Firemen On Job 20 Years

Salisbury, Md., Aug. 17 (Spl.).—The mayor and city council of Salisbury have voted the award of 20-year service medals to four members of the city fire department.

The medals will be presented to William T. McDaniels, William H. Collier, James C. White and W. Arthur Disharoon.

Their names will appear on a golden bar to which will be attached a medal with the inscription, "For twenty years of faithful service in the S. F. D., 1914-1934."

Ten Face U. S. Liquor Trials

Garrett and Allegany Arrests Recorded at Cumberland.

Cumberland, Md., Aug. 17 (Spl.).—Federal agents in the Garrett-Allegany County territory brought ten persons before United States Commissioner Taylor Morrison here today on charges of violating liquor regulations, and two others were cited to appear.

Clarence M. Morrison, Wellersburg, Pa., near the Maryland line, and Frank P. Mason, Oldtown Road, waived hearings and were held under $2,000 bond on charges of concealing, transporting and possessing untaxed liquor. Federal officers intercepted an automobile in which Morrison and Mason are charged with having transported 65 gallons of liquor. After pouring out the liquor, officers crossed the line into Pennsylvania and confiscated a 200-gallon still, 550 gallons of mash and 10 gallons of liquor at a place allegedly operated by Morrison.

Mary Malozzi, of Cumberland, was arrested at her home, where Federal agents reported they seized 7½ gallons of liquor. Her husband, Pasquale Malozzi, was cited to appear.

The following each were held under $500 bond on liquor charges: Jennie Dekleva, Kitzmiller; Victor and Minnie Tasker, Oakland; William Cutshall, Shellman; Michael Devitt, Oakland; Peter Pratt, Kitzmiller. Adam B. Decost, Deer Park, has been cited to appear.

Socialists Lose In West Virginia

Charleston, W. Va., Aug. 17 (Spl.).—D. Pitt O'Brien, chief clerk in the secretary of State's office, today notified all eight Socialist candidates who filed petitions for places on the November election ballots that they had failed to obtain sufficient signatures and that their names could not be printed.

Mr. O'Brien explained that the petitions required signatures representing one-fifth of the total vote for the office sought at the preceding election. W. E. Amos, of Philippi, nominee for United States Senator, needed 5,531 and filed only 2,715. Mr. O'Brien said, while insufficient signatures were presented by H. L. Franklin, of Fairmont; John C. Chase, of Ridgely; F. E. Davis, of Bristol; J. F. Jeffries, of Ona, and Lee Harper, of Charleston, all candidates for United States Representatives; and C. A. Sparks, of Huntington, and A. S. Cunningham, of Heizer, candidates for State senatorships.

The action means that there will be no Socialist party candidates on the State ballot in November.

Hopkins Teacher Heads Maryland Socialist Slate

Annapolis, Aug. 17 (AP).—With Dr. Broadus Mitchell, of Johns Hopkins University, as candidate for Governor, the Socialist party today left certificates of nomination for a slate of ten candidates with the secretary of state.

Miss Elizabeth Gilman is the candidate for the Senate, William A. Toole for attorney general, Lee H. Lacy for comptroller, and Irving R. Middlekaugg for clerk of the court of appeals.

Congressional candidates are Oscar H. Hunt, Second district; Samuel M. Neistadt, Third district; Naomi Riches, Fourth district; Samuel R. Angel, Fifth district, and Merle Claude Boyer, Sixth district.

The certificates were presented to be included on the ballot for the general election in November.

Loudoun Democrats Will Fill Vacancies

Leesburg, Va., Aug. 17 (Spl.).—The Loudoun County Democratic committee will meet in Leesburg Tuesday.

The meeting was called to fill vacancies and map plans to get out the full Democratic vote here for Representative Howard W. Smith in the November election. Mr. Smith is opposed by John Locke Green, of Arlington, Republican nominee.

R. B. Harvey Funeral Held.

Danville, Va., Aug. 17 (Spl.).—The funeral of Hugh B. Harvey, veteran Danville tobacco dealer, was conducted today by the Rev. Joseph Dunglinson, pastor of the First Presbyterian Church. Interment was in Green Hill Cemetery.

About The Sunday Post

More Washingtonians . . . as the weeks pass . . . are finding the Sunday Post indispensable in keeping abreast of the news . . . and for the pertinent information contained in its feature sections.

Sunday Post comics in colors have an enormous following with the children . . . and gardening, stamps, genealogy and other departments are welcomed by those with special interests.

For complete information on tomorrow's Sunday Post

Turn to Page 22

Wm. Lyon Phelps

Daily Talk About Books and Authors.

Popular Knowledge of Music.

There never was a time when there were so many people, who, without any technical knowledge of the theory of music, without the ability to play any musical instrument, and with only a very little acquaintance with the history of music, were yet eager to know enough about the subject so that they could listen intelligently to an orchestra and understand as well as enjoy grand opera, symphony concerts, and the best piano music. For it is quite possible for anyone, although totally ignorant of the theory of music and of the structure of a symphony and even of the parts played by different instruments, to enjoy the best music that has ever been written.

One's enjoyment will be increased, however, and much of one's curiosity satisfied, if one will read some of the books that have been prepared precisely to fit one's particular necessities.

I should like to recommend a series of 20 little volumes, handy and easy to hold, clearly printed, with about a hundred pages to the volume. This series is called "Fundamentals of Musical Art," and is published by the Caxton Institute, New York. The editor-in-chief is Edward Dickinson, professor emeritus of the History and Criticism of Music at Oberlin. And here are the separate volumes:

1, Introduction to Music. 2, The Folk Song and Dance, and the Voice as a Solo Instrument. 3, The Art Song and Its Composers, where Schubert, Schumann, and others are discussed. 4, The Growth and Use of Harmony. 5, The Art of Listening, where we are told how to listen and what to hear. 6, Choral Music and the Oratorio, where of course, Bach, Handel and Haydn are the main figures. 7, The Music of the Church, describing the Catholic Ritual, Church of England music, the music of the Jewish Syngogue, &c. 8, Great Pianists and Composers. 9, The Organ. 10, The Violin, Cello and String Quartet. 11, Who's Who in the Orchestra. 12, Early and Classic Symphonies. 13, Beethoven and the Romantic Symphony; biography, and description of each of the nine symphonies. 14, Modern Symphonic Forms. 15, Early Italian and French Opera. 16, Modern French and Italian Opera. 17, German and Russian Opera. 18, Modern Tendencies in Music. 19, Music as a Social Force in America. 20, Glossary of Terms and Index.

I have given the titles of all these volumes, because the mere mention of titles is in a way a review of the whole field, and shows how much there is to be learned and how comparatively easy it is to learn it.

(Copyright, 1934.)

NRA Takes Eagle Of Coal Company

Attorney Says Mine to Buyer Plan at Stake.

Baltimore, Aug. 17 (AP).—The right of truckers to bring coal from the Pennsylvania fields and sell it in Baltimore in competition with local dealers was said today to be involved in an NRA order, withdrawing the Blue Eagle from Lord Baltimore Coal Co.

Harry O. Levin, attorney for the company, said charges which resulted in NRA's action were instigated by members of the Baltimore Coal Exchange to halt competition.

Levin asserted the coal company, charged with selling under cost, is "really a brokerage business," and the organization "really concerned" in the matter is the Shamokin (Pa.) Truck Drivers Association. The association was described as a "group of 250 young men," who, unemployed and faced with the prospect of going on Federal relief rolls, arranged to buy coal from the mine owners, truck it to market and sell it themselves.

Levin said they paid $1 a ton for it and sold it here at $9, "cheaper than the members of the Baltimore Coal Exchange can sell it." He said a fight would be made to establish their right to continue this business.

Drunk Driving Arrests Decrease in Baltimore

Baltimore, Aug. 17 (Spl.).—Arrests for drunkenness in Baltimore in the first six months of repeal were fewer than for the same period of 1933, when prohibition was in effect.

The police department announced today there were 1,957 arrests for drunkenness from January 1 to July 1 of this year, compared with 2,061 for this period of 1933. Arrests for all causes were lower this year than last. In the first six months of this year 49,742 persons were arrested, compared with 47,742 for the same period last year.

Cumberland Teacher Dies After Illness

Cumberland, Md., Aug. 17 (Spl.).—Miss Charlotte Ellen Coulehan, 30, died yesterday in the Allegany Hospital. She was a teacher at Pennsylvania Avenue High School.

She is survived by her mother, one sister, Mrs. J. P. Boyle, and six brothers, the Rev. Father John B. Coulehan, in China; G. William Coulehan, Cincinnati; Bernard T. Coulehan, New York; Michael C., Joseph E. and Edward W. Coulehan.

Funeral services will be held Saturday morning at St. Patrick's Catholic Church, with interment in SS. Peter and Paul Cemetery.

Scholarship Awarded.

Orange, Va., Aug. 17 (Spl.).—Henry T. Taliaferro, son of Mr. and Mrs. H. T. Taliaferro, has received a scholarship to the University of Virginia Law School, given by the Virginia division of the Daughters of the Confederacy

Visitors From Japan Have Busy Day Here

Prince and Princess Kaya See Notable Points of Interest in Capital; Are Honor Guests at Dinner Held in Embassy.

Yesterday, their first day in Washington, was indeed, a very busy one for their Imperial Highnesses Prince and Princess Kaya of Japan. They arrived at the Union Station late Thursday evening and with their retinue were conveyed to the Japanese Embassy in White House cars.

Yesterday morning they were shown a few of the many points of interest in the Capital and while sightseeing they found the road around the Washington Monument blocked off and a repairing job in progress. Undaunted, they walked, like the hoi polloi, up to the edifice and waited their turn with other tourists for the elevator.

"How high?" asked the prince, going up.

"Five hundred fifty-five feet," was the answer.

"Easy to remember!" laughed the princess. "Empire State—this is just the half of it!"

The prince and princess peered out the Monument peep holes and asked questions until they had mastered the lay of the land and water.

Princess Wears Blue.

The princess was costumed in a light blue tailored silk pongee suit, with royal blue velvet beret, and white accessories.

After visiting the Capitol Princess Kaya halted her part of the sightseeing trip at a large department store.

"Her Imperial Highness wants just five minutes here," one of the party told the chauffeur, but she lingered far longer than that.

Straight to the costume jewelry counter she went. Looking for all the world like the "Three Little Maids from School," in the "Mikado," the Princess, her hostess, and her lady in waiting, inched their way along the counter, smiling and chatting and pointing at the pretty baubles in the case.

Buys Bracelet and Necklace.

The Princess purchased a five strand bracelet with gold filigree clasp and necklace to match. She also visited other counters, looking at lace, and after purchasing a double pack of ultra artistic playing cards, returned to the Embassy on Massachusetts avenue.

The Prince continued on his tour of the city, after which he was the guest of honor at the luncheon given by the Acting Secretary of State, Mr. William Phillips, at the Carlton Hotel. The reception room was decorated with baskets of summer blossoms arranged against a background of palms and oak leaves.

Following the brief informal reception the guests wandered into the Patio where luncheon was served. The long table was effectively decorated with three handsome centerpieces of half blown scarlet roses and white astors.

Attend Luncheon.

Those also attending the luncheon were the Secretary of War, Mr. George H. Dern; Senator James P. Pope; Representative Sol Bloom; the Japanese Charge d'Affaires, Mr. Fujii; Mr. William R. Castle, jr., former Ambassador to Japan; the Assistant Secretary of the Navy, Col. Henry L. Roosevelt; the Assistant Secretary of State, Mr. R. Walton Moore; the Special Assistant to the Secretary of State, Mr. James Clement Dunn; Brig. Gen. Perry L. Miles; Col. Matsumoto, Japanese Military Attache; Capt. Kayabashi, Japanese Naval Attache; Lieut. Col. Kushibushi, aid to Prince Kaya; Maj. Kanbe; Mr. Takemi, Secretary of Japanese Embassy; Mr. John Barton Payne, Chairman of the American Red Cross; Dr. Stanley K. Hornbeck, Chief of the Far Eastern Affairs; Col. Kenyon A. Joyce, Col. R. L. Collins, Mr. Jefferson Patterson, Mr. Eugene H. Dooman, Lieut. John Weckerling, aid to Prince Kaya, and Lieut. Arthur H. McCollum.

Immediately following luncheon the Prince left for the Navy Yard, where he boarded the Sequoia and cruised down the Potomac to Mount Vernon to pay homage to the first President of the United States. The Presidential yacht made a somewhat speedy return trip up the river, for at 5 o'clock the President was to receive the Prince and Princess. Mrs. Sumner Welles, wife of the Assistant Secretary of State, due to the absence of the First Lady, acted as hostess at tea, which was a delightfully informal affair in the President's study.

Dinner at Embassy.

Last evening the Japanese Embassy was the scene of the dinner in honor of their Imperial Highnesses given by the Charge d'Affaires and Mme. Fujii. The whole of the Embassy was a veritable flower garden. In the grand salon were pastel shaded gladioli which harmonize with the deep red walls and drapes, and in the small salon low baskets of tea roses and silver and green caladium were arranged with the artistry so typical of the Japanese.

The long dinner table in the pale-blue dining room was decorated with three massive centerpieces of yellow gladioli, light and dark-blue delphinium and talisman roses arranged in large silver bowls. Princess Kaya wore a large shoulder corsage of dark purple orchids and her hostess had a corsage of Belmont gardenias.

The dinner guests included the Acting Secretary of State, Mr. William Phillips; the Secretary of War and Mrs. Dern, the Chief of Staff, Gen. Douglas MacArthur; Mr. William R. Castle, jr. the Assistant Secretary of War and Mrs. Woodring, Mr. James Clement Dunn, the Deputy Chief of Staff, Maj. Gen. Hugh A. Drum and Mrs. Drum; the Chief of Cavalry, Maj. Gen. Leon B. Kromer; Dr. Stanley K. Hornbeck, Chief of the Division of Far Eastern Affairs, State Department; Brig. Gen. and Mrs. Perry L. Miles, the Assistant Chief of Staff, Brig. Gen. Alfred T. Smith; Mr. John Barton Payne, Col. and Mrs. Kenyon A. Joyce; Mr. Eugene H. Dooman, the Military Attache of the Japanese Embassy, Col. K. Matsumoto and Mme. Matsumoto; the Naval Attache of the Japanese Embassy, Capt. M. Kobayashi and Mme. Kobayashi; the First Secretary of the Embassy, Mr. T. Miura; Mr. Jefferson Patterson, Assistant Chief of the Division of Protocol, State Department; Lieut. Col. Kushibuchi, aide-de-camp to H. I. H. Prince Kaya; Lieut. John Weckerling, Mr. Clarke Willard, of the Department of State; Mrs. Henry Baxter, and Mme. Matsumura, lady in waiting to H. I. H. Princess Kaya.

Anne Storrs To Be Bride of C. E. Schuster

Wedding Will Take Place on August 20 in New York.

Invitations have been issued for the marriage of Miss Anne Storrs, daughter of Mr. and Mrs. Frank Vance Storrs, of New York, to Mr. Carl E. Schuster, son of Mrs. Roland Douglas, of New York, and the late Mr. Carl Schuster.

The wedding will take place on Thursday, August 30, in the Chapel of the Beloved Disciple of the Church of the Heavenly Rest, New York, with the rector, the Rev. Dr. Harry Darlington, officiating. A reception will follow at Pierre.

Miss Storrs will have as her only attendant Miss Betty Schuster, sister of the bridegroom-elect. Mr. Roland Douglas will be best man and the ushers will be Mr. Walter P. Chrysler, jr., Mr. Lawrence Hall, Mr. Douglas Messervy, Mr. Carleton Gilbert, Mr. Edward Reeves and Mr. William Carmichael.

Ecuador Minister Again in Capital

Accompanied by Sons and Capt. Floresguerra.

The Minister of Ecuador, Senor Capitan Colon Eloy Alfaro, has returned to Washington and reopened his apartment at the Mayflower. He is accompanied by his son, Senor Don Eloy Alfaro, jr., who was with him here in the spring, and a younger son, Senor Jaime Eduardo Alfaro, who will enter school in the Capital in the autumn, and Capt. Carlos Floresguerra.

Senora de Alfaro and a younger son will come to Washington in September.

Junior University Group Holds Dinner

The Junior Group of the Washington Branch of the American Association of University Women held its August dinner bridge at the clubhouse at 1634 I street on Thursday, Miss Violet Winter was hostess.

The guests were Miss Ellen Anderson, Miss Marion Chapman, Miss Ruth Winifred DeVoe, Miss Alice Dodd, Miss Elizabeth Forman, Miss Barbara Havey, Miss Christine Fassett, Miss Elsa Fowle, Miss Margery Gray, Mrs. Haupt, Miss Virginia Kinnard, Miss Mitchell, Miss Catherine Murray, Miss Ruth Peterson, Miss Carol Rigby, Miss Rose, Miss Soroka, Miss Mary Vaccaro and Miss Winters.

Royal Visitors From Japan

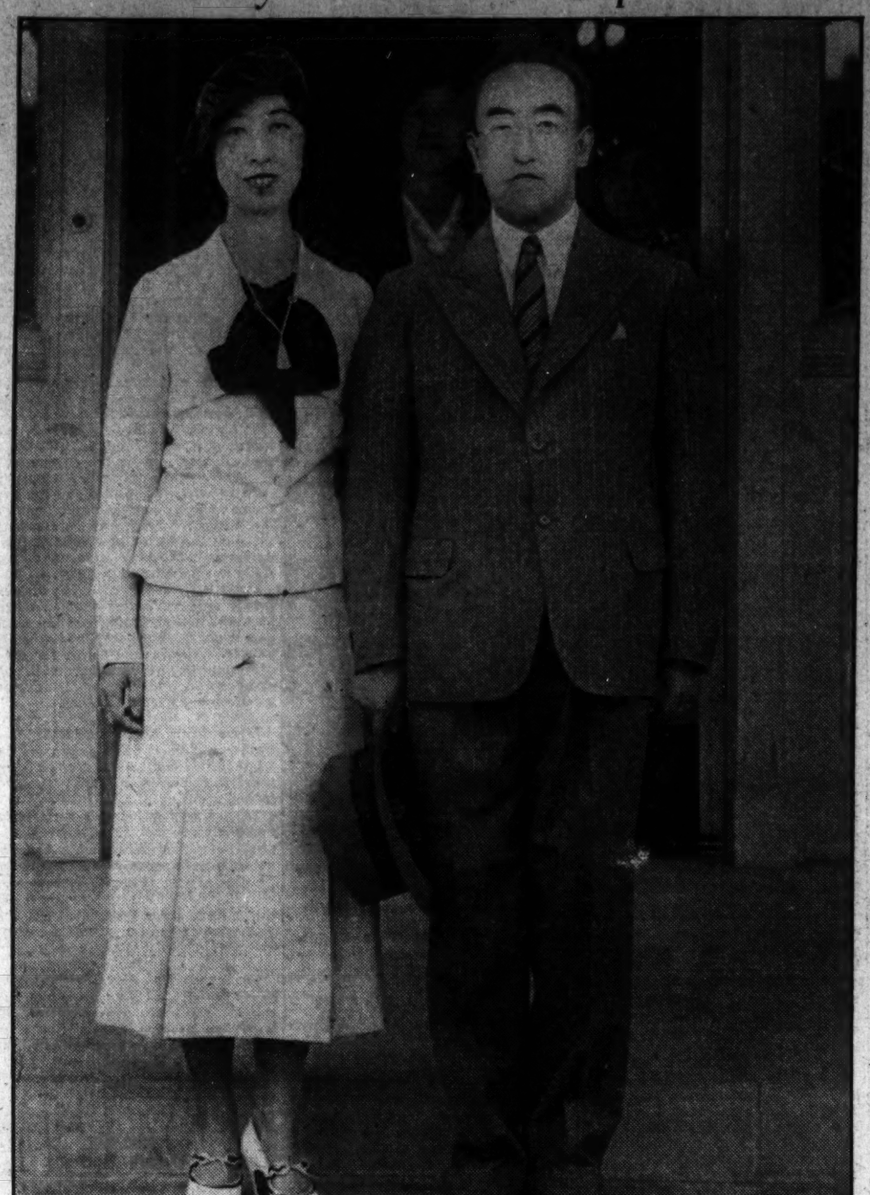

Underwood & Underwood.

Their Imperial Highnesses Prince and Princess Kaya, who arrived in Washington from New York late Thursday evening and have been guests at the Japanese Embassy. They will be honored today at a luncheon given by the members of the Embassy staff, after which they will return to New York, to remain for a few days before starting overland for the West Coast, whence they will sail for Japan.

OFFICIAL *and* RESIDENT

Society Notes

The Minister of Czechoslovakia and Mme. Veverka entertained at an informal luncheon yesterday in the Legation in honor of the United States Minister to Czechoslovakia, Mr. J. Butler Wright, who is spending a few days in Washington.

The Minister of Bolivia and Senora de Finot are spending several days at the Waldorf-Astoria, New York.

Representative Don W. Harter, of Akron, Ohio, is at the Raleigh Hotel while in Washington.

Representative Martin J. Kennedy has arrived in Washington and is at the Carlton.

Solicitor General Arrives in New York.

The Solicitor General, Mr. James Crawford Biggs, arrived in New York late yesterday evening aboard the S. S. President Roosevelt from England where he spent several weeks.

The First Secretary of the German Embassy, Herr Ernst Wilhelm Meyer, entertained at an informal buffet supper last evening at his home, 1506 Thirty-fourth street.

The Secretary of the Legation of the Union of South Africa, Mr. Eugene Kevin Scallan, has canceled all social engagements due to the death of his mother, Mrs. Scallan, on Thursday morning in her home in South Africa.

Mrs. Calvin Coolidge, widow of President Coolidge, is visiting her son and daughter-in-law, Mr. and Mrs. John Coolidge, at their home in New Haven, Conn.

Brig. Gen. E. M. Shinkle To Come to Capital.

Brig. Gen. Edward M. Shinkle, who was formerly commandant at the Aberdeen Proving Grounds, Md., has been ordered to Washington for duty in the office of the Chief of Ordnance.

Mr. and Mrs. Davey Kraft have come from New York City to spend a few days at the Shoreham.

Mr. J. B. Hyde was host to a party of ten at luncheon yesterday at the Carlton.

Mrs. Eliphalet Andrews will leave Washington today for Cape Cod, where she will spend the week-end. Her children have been spending the summer at Cape Cod as the guests of Mrs. George Court, who has a cottage there for the season.

Biers Are on Way to Thousand Islands

Dr. and Mrs. Robert A. Bier and son, Charles, have left the city for their vacation in the Thousand Islands and the Adirondack Mountains.

Dr. and Mrs. John R. Cavanaugh had as their guests for dinner and dancing on the Terrace at the Shoreham last evening Dr. and Mrs. Samuel Dessoff, Dr. and Mrs. Isadore Rodis, Dr. and Mrs. Michael J. McInerney, Miss Margaret Wanamaker and Dr. Thomas W. Mattingly.

Capt. John E. Dahlquist, U. S. A., and Mrs. Dahlquist, of Fort Snelling, Minn., are spending a short time at the Martinique.

Miss Dorothy Fell and Mr. John Fell, daughter and son of Mrs. Ogden Mills, wife of the former Secretary of the Treasury, are the guests of Mrs. Payne Whitney at her home at Saratoga Springs, N. Y.

Lieut. Gilland Going To Fort Humphreys.

Lieut. Morris W. Gilland, who has been on duty in the Panama Canal Zone, will sail shortly for the mainland and will go to Fort Hymphreys, Va., for station.

Mrs. W. C. Norris and her daughter, Miss Madolin Norris, of Tulsa, Okla., are passing a few days at the Shoreham while in Washington.

Capt. John L. Tunstall, who is on duty in Puerto Rico, has received orders transferring him to the National Guard Bureau in Washington.

Mrs. F. C. Lowthorp, of New York City, is visiting here for a short time, and is at the Wardman Park Hotel.

Maj. Milne, Family Arrive at Capital.

Maj. Louis A. Milne, M.C., U.S.A., has arrived in Washington with his family. They are at the Martinique.

Miss Katharine Chipman, daughter of Dr. C. N. Chipman, will entertain a party of young ladies in the garden of the Carlton Hotel this afternoon.

Miss Winifred Cheney, of New York City, is passing several days at the Carlton.

Mr. and Mrs. R. P. Bolton, of Albany, N. Y., arrived here yesterday to spend several days. They are at the Wardman Park Hotel.

Capt. Ralph B. Lovett Coming to Capital.

Capt. Ralph B. Lovett will come to Washington for duty in the Adjutant General's office from Fort Benning, Ga.

Mr. and Mrs. W. B. Gubbins, of Chicago, are spending a few days at the Shoreham before going to New York.

Col. J. M. Thompson, of New York City, is at the Carlton for a brief stay.

Mr. and Mrs. H. L. Stone, of White Plains, N. Y., are again in Washington for a few days. They are at the Wardman Park Hotel.

Lieut. Henry L. Hughes, U.S.A., and his family have arrived at the Martinique from Philadelphia for a short visit.

Mme. May, Daughter Leave D. C. for France

Mme. May, wife of the late Ambassador of Belgium, and her daughter, Mlle. Francoise May, left Washington yesterday morning by motor for New York, from whence they will sail today for Europe, aboard the Ile de France, for their home in Belgium.

They were accompanied to New York by the Charge d'Affaires of Belgium, Prince Eugene de Ligne, who will remain in New York over the week-end, returning to the Capital on Monday.

Mr. van der Wyck Plans Stay Abroad

The Secretary of the Netherlands Legation, Mr. van der Wyck, who was called to Holland due to the serious illness of his father, who died several hours following the arrival of his son at their home, will remain in Holland several weeks before returning to Washington.

Mr. van der Wyck spent the early part of the summer in Holland and only returned to the Capital a month ago.

To Be Autumn Bride

Hessler-Henderson, Inc.

MISS NORA McINTYRE,

whose parents, Maj. Gen. and Mrs. Frank McIntyre, recently announced her engagement to Mr. Frederick McG. Hamilton, son of Mr. and Mrs. George E. Hamilton, of Stone Ridge, Bethesda, Md. No definite date has been set for the wedding, which will take place some time in October.

Mexican Army Polo Team on Way to Capital

Will Be Headed by Brig. Gen. Limon; Social Events Planned.

Brig. Gen. Gilberto R. Limon, who will accompany the Mexican army polo team to Washington for the international matches to be played between the Mexican army team and the United States Army team on September 19, 23 and 26, is one of the outstanding army officers in Mexico and has been instrumental in developing polo and other sports in his native country.

Gen. Limon entered the army of the revolution in 1913 as a lieutenant in the forces under Gen. Alvaro Obregon, and continued in these forces until he reached the grade of colonel, after having taken part in many important engagements. During one of the battles Gen. Limon was severely wounded, but remained with his command.

After the beginning of the constitutional period in the Mexican Republic, Gen. Limon was promoted to the grade of brigadier general.

In addition to Gen. Limon's command of a brigade, he has been chief of the Presidential Guards during the presidency of Gen. Plutarco Elias Calles; director of the Military College and now director general of department of military factories and supplies.

Promoted Athletics.

Throughout Gen. Limon's service he has been instrumental in promoting athletics and is, himself, an excellent fencer, pistol shot and plays an exceptionally good game of tennis and polo.

Gen. Limon is now president of the Mexican Polo Federation and through his efforts the Mexican Army team has participated in two international matches, the first against a Texas team in which Cecil Smith, Mather and Rube Williams played, and which series the Mexican Army team won. The second series sponsored by Gen. Limon was with the American Army team, played in Mexico City last spring, which series the American team won.

Senora Hinojosa de Limon, who is accompanying her husband to Washington with the Mexican Army polo team, is one of the prominent leaders in Mexico society.

She is distinguished by her charm, personality and great beauty. Senora Limon has been decorated by the Republic of Mexico for her great help in fostering and encouraging women's participation in sports.

Interested in Polo.

Senora Limon is an expert horsewoman and is keenly interested in the coming international polo matches between the Mexican Army team and the U. S. Army team.

The Mexican Embassy has just informed the International Polo Committee that the Mexican army polo team left Monterey, Nueva Leon, Mexico, August 16, and will arrive in Washington on or about August 25.

The polo contingent will consist of about 12 grooms and 32 ponies. The ponies will travel via Laredo, Tex., and will be shipped in express cars, insuring a speedy journey East and their safe arrival for the matches.

The officers of the Mexican polo team left Monterey shortly after the departure of their ponies and their arrival in Washington is keenly anticipated by the diplomatic and official sets, who have planned a series of entertainments and receptions in their honor.

The Mexican army polo team will be led by Gen. Limon. In addition, Capt. Alfonso Corona del Rosal will be included in the Mexican party, as will the playing members, Capt. Antonio Navac, Capt. Jesus Gracia, Capt. Juan Reyes, Capt. Antonio Perez and Capt Zabalgoitia.

Culbertson on Bridge

1140.

The Bath Coup.

The unknown genius who conceived the idea of joining two hands in common partnership made the greatest discovery in cards. From this basic theme was born the game of Whist and its derivatives, one of which is the now universally popular game of Contract Bridge. The conception of the partnership feature added several phases to the game, which make it far more intellectual—far more a battle of wits. Among the features necessary to a partnership game is the necessity for maintaining entries, known in the Culbertson system of play as communication plays. Since it is so important to each team to keep their lines of communication open, it becomes proportionately valuable to the other side to kill what opposing entries they can.

One of the simplest entry-killing plays is known as the Bath Coup. Named for the famous English winter resort, Bath, this play was used by the young English blades of the early nineteenth century who loved to gamble for large sums at Whist. The Bath Coup was born as a play whose purpose primarily was deception, but is proved by close study to be a sound and logical means of causing the opponents to need an additional entry, which they may be unable to find. The play consists of refusing to win the first trick when holding A J x in a suit, the King having been led by the left-hand opponent.

South, Dealer.
North and South vulnerable.

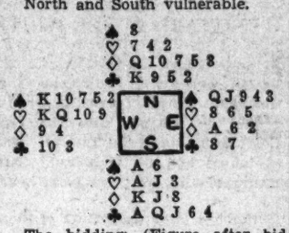

The bidding: (Figure after bid refers to numbered explanatory paragraph.)

South	West	North	East
1♣	1♠	Pass	2♠
Dbl.	Pass	3♣	3♠
3NT	Dbl.	5♣(1)	Pass
Pass	Pass		

1—North's three-club response did not show his full strength, so he now gives a jump raise.

This hand was actually played in a Vanderbilt Cup tournament for teams of four. Against the final contract of five clubs West opened the heart King.

In planning his play of the hand South could see that a plenitude of discards would be available on North's diamond suit, which was easily establishable by simply conceding a trick to the Ace. But South could afford to lose only two tricks if he hoped to make his contract, and he feared that if he won the first trick with the Ace of hearts East would later continue hearts upon winning the diamond Ace, whereupon the heart Jack would be trapped and a total of three tricks lost. But by refusing to win the first heart trick South made it impossible for East and West to establish a second heart trick before their Ace of diamonds was gone and the diamond suit established for discards. True, East could be put in the lead with the diamond Ace to lead through the heart tenace and establish the setting trick, but now the entry necessary to cash this trick would be missing. By using the Bath Coup South has made an additional entry necessary to East and West and, lacking that entry, they are powerless.

In the hand above, after South ducked the first heart, West desperately tried to establish the second trick by continuing hearts, but South won with his Jack and after drawing trumps needed to concede only one more trick—the diamond Ace—so that the five-club contract was made.

(Copyright, 1934, by Ely Culbertson.)

Miss Mitzi Rust Weds Mr. Sanford

Young Couple to Reside in Washington.

Mr. and Mrs. William Rust, of Lovettsville, Va., announce the marriage of their daughter, Mitzi, to Wilbur Sanford, son of Mr. and Mrs. Andrew E. Sanford, of Washington.

The wedding took place yesterday morning at 9 o'clock at St. Peter's Church, with Father James Murphy officiating. The young couple will be at home to their many friends at 1320 G street.

MacCrackens Leave For Western Visit

Mr. and Mrs. William P. MacCracken, jr., will leave Washington today for Chicago and Milwaukee, where the former will attend the Bar Association meetings. They will be away for about a fortnight.

Mrs. MacCracken and her son, Lewis MacCracken, returned to their apartment at Wardman Park Hotel several days ago from Cape May, N. J., where they were the guests of Mr. and Mrs. Emmons Smith, who leased a cottage there for the summer.

Pollios Leave Capital For Visit in Toronto

Mr. and Mrs. R. L. Pollio, accompanied by their young daughter, Olive Frances Pollio, left Washington yesterday to visit Mrs. Pollio's mother in Toronto, Canada.

Mr. Pollio will return to the Mayflower in about a week's time and his wife and daughter will remain North until the middle of September.

Phillip-Louise
1727 L St.
(Conn. Ave. at L)
Special Event for Today
Open from 9 to 5:30
15 Dresses $3.95
15 Dresses $5.95
100 Dresess $10.75
Values to $39.50
All Types—Sizes 12 to 44

HOSIERY REPAIRS
Highest Quality—Lowest Price
One-Thread Run—15c
Pulled Threads—10c Inch
While-You-Wait Service
SOUTHERN STELOS CO.
613 12th St. N. W. Nat'l 8442.

FREE INSTRUCTION
CHILDREN'S SWIMMING CLASS
SATURDAY AT 10 A. M.
CAMERA GIVEN AWAY
Courtesy Hick's Photo Finishers
Admission 25c
AMBASSADOR SWIMMING POOL

MRS. K's Toll House Tavern
(Colesville Pike)
Silver Spring, Md.

Good Things to Eat
"Quaint Old Dining Rooms"
"Beautiful Gardens"
Phone Shepherd 3500

The BROADMOOR
Connecticut Avenue at Porter St
● Beautifully Furnished
Attractive housekeeping suites, two, three and four rooms, linen, silver, dishes, &c., included. Single and double rooms, parlor, bedroom and bath, with service pantry and Frigidaire. Daily or monthly basis.
Special Rates for Permanents
GARAGE VALET
BEAUTY SHOP. BARBER SHOP
Cool Roof Amid Wonderful Trees
Phone CLeveland 6000.

SMITH'S
TRANSFER AND STORAGE CO.
MOVING
STORING
MOTH-PROOF FUR STORAGE
PACKING • SHIPPING
LONG DISTANCE MOVING
Call Us for Free Estimates
1313 You St.—NO. 3343

POST CLASSIFIED ADS
bring
"TODAY'S RESULTS TODAY"
Call the Result Number
NATIONAL 4200

BLACKIE BEAR
By D. SAM COX

Blackie Just Scatters Happiness

Somebody ought to tell Blackie how happy he has made somebody else. When he carried Hee-Haw away, he knew that Mr. Man would have to do more work, and that he couldn't ride around over the country like he had been doing, but he didn't know that he was going to start a savings bank. He didn't think a thing about making Mr. Man save up a lot of money that he could use for buying himself and Mrs. Man nice clothes and other things with.

And he had not only put new clothes on them; he seemed to have

put new life in them. Mr. Man would go about his work, singing and whistling, just like he used to do when he was a young man. And it was the same way with Mrs. Man. They seemed in such good spirits all the time that their neighbors began coming to see them often. They were "good company," as people say, and they would tell about the things they saw in town, and talk about what they were going to do when they went there again.

And nobody ever had seen their house so nice and tidy. Mrs. Man had scrubbed all the floors, and put nice white sand on them, and she had fixed up her "company" room so nicely that she was so proud of it that she had to show it to her visitors. Mr. Man had put hinges on the front gate, and had fixed the steps where they had most fallen down.

And he kept plenty of wood in the kitchen for Mrs. Man to cook with, and brought water for her. It had been years and years since he had looked after things that way, and it kept Mrs. Man singing, and getting through with her work in about half the time it had been taking her to do it. And it had been many a long day since she had kept Mr. Man putting on clean shirts the way he was doing now, or putting nice clean aprons on herself.

It was just a different place, and the people were a lot different from the ones that Jay Bird saw out there plowing in the garden, a long time ago, and he said so over at Blackie's house one night. And then he went on to tell Blackie all about how Mr. Man was working and how he was fixing up his old place.

"Well, I haven't seen the place in big daylight for some little time," Blackie said, "and so I think I will have to fix a trip over there the next time you go to town. Is there any dog there now except Rover?"

"No, and Rover has got so that he spends a lot of time with Boy Dog, over at Uncle Joe's, when Mrs. Rover is visiting her folks, because he gets lonesome. He was over there today," Jay Bird said.

And that was the sort of news that always made Blackie lean back in his big chair and smoke and smoke and look mighty dreamy. You must always look out for some new plans when you see him looking dreamy.

(Copyright, 1934, by The Washington Post Publishing Co.)

Children Should Choose Their Own Clothes, Dressmakers and Psychologists Insist

The Choice Frequently Poor, But Mothers Must Allow It

Let Youngsters Begin Picking Out Their Apparel at the Age of Two, Says One Child Authority, and They'll Learn Rudiments of Taste Quickly.

By Elizabeth Perrow.

THE modern mother who resolves to let her young daughter learn independence and express her individuality by choosing her own clothes is often embarrassed and worried at the result. For 12-year-old daughters have been known to pick out hats with naughty little veils shading their eyes and to pine for long velvet dresses for school wear.

Yet when famous dressmakers and psychologists insist that it is just as bad to make a child wear a dress she doesn't like as to cram spinach down her throat, what can a poor parent do?

"Begin early," advises Miss Adelia Boynton, director of the National Child Research Center. "Children have very decided opinions about what they want to wear when they are only 2 years old. The mother should take the child on shopping trips and let her help choose her clothes.

"For while the 2-year-old has little idea of what is smart and becoming in dress, she learns quickly. The mother should show the child two or three suitable dresses and permit her to choose the one she likes best. Then she should show her several hats and allow her to choose from them."

Keep the Promise.

If a mother has promised a child freedom of choice in clothes she should keep her word, Miss Boynton points out. The mother who gives a child three pairs of socks to choose from, and when the child has chosen says, "No, dear, I wouldn't choose the blue ones, the white ones are much nicer," does more harm than if she had chosen the socks in the first place.

"Good taste in dress comes with experience," said Miss Boynton. "The child who begins selecting her clothes from a small group when she is 2, will be able to choose most of them when she is 12, because by then she has a criterion."

"You should never persuade a child to wear a dress she doesn't like," says Mme. Elsa Schiparelli, famous Parisian dressmaker.

"It is certainly not fair to oblige a girl to wear clothes chosen for her without consulting her own wishes in the matter. If she has no taste how much better to point out to her the reason why a certain dress is not suited to her type. There is a good practical lesson to be learned in allowing one's daughter to select her own clothes. Girls should also be taught to wear their clothes naturally, and to pay attention to detail."

Miss Molly Friedman, buyer of children's clothes at the Hecht Co., estimates that about 50 per cent of mothers permit their children freedom of choice in selecting clothes.

Popular Red.

"Children only 2 years old have decided ideas about what they want to wear," said Miss Friedman. "Of course their ideas aren't so good. Usually if left to choose for herself a small girl will invariably select a red dress. For that reason, although red is not a popular color in Washington, we keep a supply of red dresses on hand for children."

Parents, Miss Friedman says, usually permit their children to choose their own sun suits and less expensive clothes. But they insist on having the final word when expensive clothes are purchased.

"Mothers use different methods to persuade children to change their minds," she said. "Some of them try to explain to a child why one dress is more suitable than another. Sometimes they don't bother to explain. I have known a child to choose one dress and the mother to buy another one without telling the child. That is a bad way to handle the situation."

Little girls are going to be sweetly demure, and just a little bit old-fashioned in their dress this winter, as the new fall models show.

Cotton dresses are the most appropriate for small girls. And they are usually decorated with handwork. Little muslin dresses are made in peasant style, beautifully smocked, and embroidered. Plaid ginghams, such as grandmother wore when a little girl, are back, trimmed with rick-rack braid and faggoting.

The "Self-Helps."

The mother who wants to teach her child independent habits, will be interested in the "self-help" clothes, which have zipper fasteners that little hands can easily manipulate. These clothes are beautifully tailored. The fasteners are artfully concealed.

Boys will be interested in the new weather-all suits, which have high turtle-necked sweaters, and are made of gay Roman stripes, and have matching gloves. Roman stripes are going to decorate many outdoor costumes for children this winter.

Wool challis and fine wool crepe will vie for honors in the older child's wardrobe this winter, says Mrs. Elizabeth Tolson, assistant buyer of children's clothes at Lansburgh & Brothers.

These materials in beautiful plaid designs are being shown for children. One of the most popular models has a pointed collar of white wool crepe, is made with a pointed yoke, with the skirt pleated on to it.

Mrs. Tolson has a helpful suggestion for the mother who is teaching her child to choose her own clothes.

"Show the child the newest fashions in the style books," she advises. "Children are just like grown people, they want to wear what the others are wearing."

Children should be allowed to chose their own clothes, fashion experts and child psychologists agree. Two of the latest models a very young lady may choose are shown here. The two-piece coat shown on the left is of green woolen, with a matching hat. The dress, shown below, is of pink cotton, hand embroidered.

Wide World Photo.

PILLAR TO POST

Man Who Fired Hepburn Vastly Proud of Her Huge Success.

THE man who fired Katharine Hepburn from the legitimate stage before she made her success in the movies is William P. Farnsworth, deputy administrator of the NRA in charge of amusement codes.

• • • •

This rather dubious distinction is offset by the fact that he was her discoverer, gave her a start soon after she left college. When he was director of a stock company in Baltimore, a slender redhead asked him for a job, saying she was president of the dramatic club at Bryn Mawr. He told her never to tell another producer that. As she had not yet been graduated, he suggested she return when she finished her course. In June, 1928, the redhead appeared again and he gave her a small part in "Cradle Snatchers," which called for three young girls. A Washington girl, Frances Fuller, who has made a hit in the movies this last year, also had one of these bits.

• • • •

"It is as much of a thrill to discover a great personality on the stage as it is to be discovered," said Mr. Farnsworth, who was first to detect the rare charm of Katharine Hepburn. So impressed was he with the way she handled her bit in "Cradle Snatchers" that he gave her a fatter role in the "Czarina." She was really tremendous in her small part; believing she possessed a great gift, he gambled against her lack of experience by making her the star of "The Big Pond." It was tried out in Great Neck, and after the first act Mr. Farnsworth knew the show would never go over because of Katharine's lack of background and technique. There wasn't anything to do but pull her out of it and give the part to an actress well known on Broadway.

• • • •

But the man who fired Katharine Hepburn, despite the failure of "The Lake," her last stage vehicle, believes she is destined to be the world's greatest actress providing something happens to her "like a breakdown." Evidently he is a follower of the theory that a great artist must suffer before producing anything worthwhile.

• • • •

Miss Hepburn does not hold it against Mr. Farnsworth and the last time she came to Washington, she hailed him delightedly. "Pete" is the nickname he bestowed upon her, and by which she is known to stage folk. He explained how he happened to call her that.

"She never sat in a chair like an ordinary person. She always perched somewhere, on a railing, a piece of scenery or a box. One night when she was perched on the stage during a rehearsal and the spotlight was put on her, I thought of the elusive sprite, Peter Pan, and called her that. She was Pete ever after to members of the company."

• • • •

Mr. Farnsworth as the administrator of the theater code, is the official protector of the chorus girl. Heretofore chorus girls have often had to rehearse for weeks without pay, working from 15 to 20 hours a day. Often they endured this prelude without sufficient food, and after working long hours frequently would faint from exhaustion. All that has been changed under the code, for they must get 1 week's pay for every 2 weeks of rehearsal, and they can not be required to be on duty more than 10 hours a day, or engage in actual dancing more than 7 hours.

• • • •

"That means that a dance director must do his thinking before he gets to rehearsal and the result is a better planned production, and therefore a benefit all around," explained Mr. Farnsworth.

After a show opens, however, there is no limit put on the hours, for the code recognizes that extra effort put on polishing up the rough edges often means the difference between complete failure and a long run.

Strictly Speaking

Know the Answers?

1. Where is the accent in *robust*?
2. Is this sentence correct: "He and I are stopping at the same hotel?"
3. Where is Ypres and how is it pronounced?
4. Where is the accent in *automobile*?
5. What about *chauffeur*?

Check Here.

1. On the last syllable. The word should always be called ro-BUST, never RO-bust.
2. No. It should be "He and I are *staying* at the same hotel." *To stop* is to cease moving or acting.
3. It is in Belgium. EE-pr.
4. *Automobile* may be called either O-to-MO-bil or o-to-mo-BEEL, but not o-to-MO-beel.
5. *Chauffeur* is sho-FUR.

Small Schoolhouses May Be Abandoned

Teachers' Salaries Go to New Lows.

Topeka, Kans., Aug. 17 (U.P.).—The "little red schoolhouse" still plays an important role in Kansas life, but whether it should not be discarded in the consolidated system of rural schools is a question the State Legislature may have to decide.

A survey of rural schools and school districts, made for the Legislature by Camden Strain, research director of the Kansas Chamber of Commerce, as a CWA project, revealed interesting facts. Strain's report recommended consolidation of at least one-third, if not all, of the 2,196 "weak" school districts.

The report revealed salaries of rural school teachers have fallen to new lows. Hundreds received only $40 or $50 a month, and two districts paid $20. Several paid $25 or $30 for their teachers.

There were 99,816 pupils enrolled in one-room schools, with the average 14 to a school. Average cost per year a pupil was $71.55. More than 900 school districts last year levied no taxes for education, the slurvey said, and while 262 school districts did not open their schools last year, all except three made provision for pupils to attend schools in other districts.

Enrollment in 33 per cent of the school was ten or fewer. Six schools had one pupil each and twenty-six had only two each. Five or fewer were enrolled in 449 schools.

2-Inch Heels Make Walking Fine Beautifier

What's More, They're Now Accepted as High Fashion.

By Frances Mangum.

LOW HEELS are high in fashion's favor. They are also highly esteemed by women who take pride in beautiful feet, and who realize the charm of a graceful walk.

There is nothing that will so distort the feet and give rise to blisters and bunions as badly fitted shoes. Women with long feet who attempt to squeeze them into stubby rouind-toed shoes will vouch for it. And so will those who start out on a walking spree with heels too high.

Two-Inch Heels.

Walking is a beautifier if it is taken regularly and in the proper kind of shoes. Heels should never be more than 2 inches high and are usually more comfortable if they're slightly lower. They should be ample wide for the foot to spread so that all the muscles may exercise freely. At the same time they should be sufficiently narrow to give the foot support, particularly through the arch.

Those who dread shopping because after a trek through the stores their feet "ache terribly" can usually trace the source of their difficulty to badly fitted shoes or shoes inappropriate for the occasion.

Just as tennis requires a certain type shoe, and golf another, so does shopping have shoe demands. Heels must be low, and the last well adapted to the foot, or burning feet will warn the walker that callouses and blisters lie in her near future.

Low Heels for the Tall.

For evening spike heels are smart, but so are radically low ones—for tall girls. There was a time when a tall woman's height was an embarrassment to her at a party, as she grew an extra three inches upon donning her evening slippers. Many an escort has called for his date to find her towering above him. Fortunately for these tall ones slippers are now available with very low heels.

There are three simple things a woman can do to insure the beauty and health of her feet. First, exercise her feet; second, painstaking choice of shoes that fit, and third, powder her feet well before putting on her shoes.

Sports Thrive On Continent

Despite European Unrest, German Chaos, Women Still Compete.

By Ware Torrey and Janet Owen.

WHILE guns sound over the border in Austria, and German men watch the current of militarism boiling toward the surface, even the glory of marching under Nazi banners can not turn the women of Germany from their new-found interest in sports.

From a nation of housewives, German wives and daughters in a dozen years have placed their country among the leading nations of the world in women's sports. Germany and England will bring the strongest challenge to America in most of the events of the next Olympic games. In track and field events alone, more girls are trying out than in any other country.

In a recent dual meet with Poland, rival to England and Austria for second place behind Germany in European track and field, the German girls' team won by 64 to 35. Stella Walsh and Babe Didrickson are the only two women in the world who have bettered some of the German girls' records.

In all the United States there are only about 800 girls who go in seriously for track and field. This number is equaled by the Charlottenburg Club of Berlin, alone. The number of sports clubs in Germany as a whole may be estimated from the fact that there are hundreds, literally, in Berlin.

The women's world games to be held in London, August 9-11, should show how strongly the German girls are moving toward the 1936 Olympic contests in Berlin.

Among the names of German women who have gone on the honor roll of sports in the last few years is Ingeborg Braumuller, of Berlin, German high jump champion of 1929, who won the high jump in the World's Women's Games at Prague. Marie Dollinger, of Nuremburg, set a new German record for the 100-meter sprint on July 15, with a time of 11.9 seconds. She was a finalist in the last Olympics. Kaethe Krauss, of Dresden set another German record on July 8 for the 200-meter sprint, covering the distance in 24.6 seconds, just four-tenths seconds slower than the world record. The world record in the shotput has just been cracked by Giesela Mauermeyer, of Munich, who raised the standard to 47 feet 2½ inches.

Though Germany has greatest power among her sportswomen in track and field, she has also produced Cilly Aussem, winner of both the French and English tennis championships in 1931, and Helene Meyer, world's fencing champion.

Hitler's urgence toward a domestic life for women has not affected Germen women's sports, as might have been expected.

"The only effect of the present regime on women's sports is the elimination of the 800-meter run from the track and field program, as too strenuous," says Harry Hirsch, recently arrived in the United States from Germany. Mr. Hirsch is assistant to Dr. Walter Bergmann, the vice president of International Women's Sports Federation.

Rainbows Appear on Hats.

Paris (AP).—"Rainbow hats" are a beach novelty which one designer has launched here. They are flat-crowned, wide-brimmed models knit of soft wools in vari-colored brilliant stripes which encircle the hat like a rainbow run riot.

Ingeborg Braumuller, of Berlin, former German high jump champion and winner of the high jump in the World's Women's Games at Prague.

Harsh Voices Are Outlawed In California

Careless Diction Will Go if Present Plans Are Accomplished.

THE Golden State is going in for golden tones.

For the first time in its history California is becoming speech conscious. Strident voices, careless diction and jangling vocal rhythms will soon be a thing of the past in that State if plans now under way work out successfully.

So believes Mrs. Gertrude Enfield, faculty member of the University of Southern California, who recently visited in Washington on her way home from England, where she attended the Oxford Poetry Festival.

A pioneer teacher of verse speaking choir work, Mrs. Enfield has been carrying out an unusual program centered around the art of speaking in unison.

Interpretation an Object.

"The objectives are the improvement of diction, the modulation of tone and the perfecting of ability to interpret the moods and the messages of leading literary figures—particularly poets," she explained. "Marjorie Gullan, whose methods I recently observed, is carrying out much the same type of work in England."

Mrs. Enfield began her project in California in 1926. An article in a teacher's journal telling of such work in England gave her the idea. She immediately started formulating a program for verse speaking groups composed of children of the Fairburn School in Los Angeles, of which she is principal.

Her project received such favorable attention that a course in choral verse speaking was made a part of the curriculum at the University of Southern California. Mrs. Enfield teaches this course in addition to her work at the Fairburn School.

In Other Countries.

Similar classes in verse choral work have recently been introduced at the university at Berkeley and at the San Jose Teachers' College. There is, also, a verse speaking choir in Detroit and a number in New York, England, Austria and Switzerland.

In her own work Mrs. Enfield works out the tone patterns of the poem and the rhythm and melody before she plans the solos, duets and choruses.

"For instance, in presenting 'The King's Breakfast,' by A. A. Milne, the chorus gives the narrative," she said. "Then different children take the part of the king, the queen, the footman and the cow. Each of the 'solo' children are dressed appropriately for their parts, while the choir group wears robes."

Other poems that she has worked out successfully are "Stars" by Vera Teasdale, "Forboding" by Don Blanding, "Wind in the Pine" by Lew Sarrett, and cuttings from "Santa Fe" by Vachel Lindsay, "The Barrel Organ" by Alfred Noyes, and the Psalms.

Children Hard to Train.

Mrs. Enfield pointed out that the speaking voice, if properly trained, is far more beautiful than the singing voice. "But training children's speech for group work entails some outstanding difficulties," she said. "For instance, children from 8 to 16 are likely to produce flat harsh tones which spoil the entire effect of choral work. They must be taught to keep their throats open and their tones modulated. They must be taught, too, to pronounce all words correctly and to enunciate carefully."

Her work, however, is not limited to children, for while she does direct groups of children, she also trains teachers in the art of directing verse speaking choirs.

Her success in the latter field has created such interest throughout California that Vierling Kersey, State Superintendent of California Schools, recently called a committee to formulate a speech program for the State curriculum.

No More Textbooks Is Speaker's Prophesy

There will be no textbooks in the schools of the future, predicted Col. F. L. Devereux, vice chairman of the National Citizen's Advisory Committee, in a recent address to members of the National Association of Public School Officials, at Columbia University and the School of Education, New York University.

When textbooks disappear, Col. Devereux says, students will be taught by radio and talking pictures. Equal educational opportunities will require provision for large school centers where audio-vision methods of instruction will make classes of 1,000 practical.

A Graduating Family.

Oklahoma City, Okla. (AP).—Mrs. Fannie Davis, her son and two daughters were in the graduating class of the summer session at East Central Oklahoma Teachers College.

Young American Women Bid Farewell to Futility In Outlook of the Decade

By Malvina Lindsay,
Woman's Page Editor.

AFTER an armistice of 15 years, the souls of Susan B. Anthony, Frances E. Willard, Jane Cunningham Croly and other femiline leaders who would not accept things as they were, seem to be marching on.

• • • •

A 23-year-old girl, Viola Ilma, is heading the National youth conference now meeting in New York to consider ways and means of setting the world right. A 25-year-old girl, Henrietta Buckmaster, has recently published a widely discussed novel in which she hails the end of "chemical writing" and youthful defeatism. These are only two of the many manifestations of a new feminine outlook on life that is characteristic of the '30s.

• • • •

Only a decade ago most young women, jazz-mad and self-satisfied, would have scorned as Babbitty anything like a conference or a movement and would have branded as sentimental any book that expressed conviction or hope.

Only a few years ago, embittered and cynical by economic depression, they would have been equally unresponsive to any call to battle or to faith.

NOW, however, dispassion and detachment are not so much in style. In the fact of economic and social crisis, youth is no longer ashamed to pound tables and shout, "Something must be done!" Of particular significance is the newly awakened interest of young women in a better world. For, as any politician knows, women once roused are a fury that knows no bounds and are as relentless on achieving their ends as the Northwest Mounted Police.

• • • •

There is no better example of this than the outburst of feminine activity that followed the chaotic days of the Reconstruction. Because of it, women have the vote today. Because of it, the country has known prohibition and repeal. Because of it, a woman's club has been organized at every crossroads. Because of it, ladies' aid and foreign missionary societies have exerted their far-reaching influence. Largely because of it, the jazz revolt developed in the '20s and swept Mrs. Grundy from her throne.

• • • •

Those who love passive living may shudder at the thought of new women reformers in the offing. For it is true that many women's movements had their quota of bigotry, prejudice and fanaticism. But always these weaknesses were overshadowed by the greatness of the goal sought—a better world.

MOREOVER, these movements always were surging with vitality. The woman reformer, objectionable though she may have been at times, at least was not a defeatist. She had a gusto and a courage that made those who laughed at her seem a little anemic and inept.

• • • •

If women set out again to make the world what it should be, they will be seeking to change its economic rather than its moral face. In fact, economic security has already been chosen as the goal to which one large organization, the Federation of Business and Professional Clubs, has dedicated its ten-year program.

• • • •

This is a goal that calls for steady offensive rather than hysterical attack. It is a Utopian goal that may never be realized. But the fact that women are turning their faces toward it, at least means they are saying farewell to futility.

Curricula Are Called Lacking In Essentials

Cultural and Vocational Don't Teach of People, Is Charge.

THE traditional educational curriculum, organized along cultural and vocational lines, is lacking in the things that make for success, believes Prof. Norman L. Hoopingarner of New York University.

The professional man suffers especially from this lack in the curricula, the professor has observed.

"In almost every case the professional man's training has failed to teach him how to deal effectively with people," declared Prof. Hoopingarner recently. "Educational curricula should be reorganized from the point of view of personality development rather than for the imparting of information. Education should be a process designed to equip individuals for functioning effectively in life," he said.

Vocational guidance is as far from the right track as are educational curricula, according to the educator.

"Most vocational guidance is itself misguided," he said.

Too many individuals are directed into specific types of work, even into specific jobs, he believes.

"And those who do the directing seldom give thought to the needs for adjustment," the professor said. "Occupations are changing with economic and social conditions and it is as important to train students for adjustments as for specific lines of work."

SPICEBOX

Too civilized
A sense of taste
Lets many savors
Go to waste.

W. T.

8,000 Minute Bottles Make One Collection

Furniture Maker's Hobby Brings Sightseers Into His Home.

OLD LYME, Conn., Aug. 17.—Stanley Davis, maker of furniture, has a hobby which has led to his collecting 8,000 bottles, none of them over 4 ounces in size, one of the largest and most valuable assortments in the country.

No two of Davis' collection are alike, and their shapes range from Easter eggs to pistols and from cherries to umbrellas.

Among them is one known as "The Charlie Ross Bottle," a relic of the famous kidnaping case which stirred the country in 1874.

This bottle, probably put out by some medicine company, bears the likeness of the 4-year-old boy, who disappeared from his Germantown, Pa., home, never to be found.

Hundreds Visit.

The collection, displayed in glass cases in a room at the rear of Davis' gift and furniture shop, has attracted hundreds of visitors. More than 100 persons have browsed through the exhibit this year.

It required seven years for Davis to amass his glassware display, and several of the pieces are reputedly worth hundreds of dollars.

Many of the bottles have been gifts from friends interested in seeing the Davis collection grow. Others are heirlooms and have value as antiques.

In the early part of the century, ladies carried long thin vials, known as "Attar of Roses" bottles, in their handbags. Davis has more than 100 of these in varied colors. They are blue, pale green with black and white stripes, amber and dark red trimmed with gold. Some few are of cut glass.

Half-Inch One

The smallest bottle of the 8,000 measures half an inch in height and holds but a few drops. Another is shaped like a cluster of grapes. Davis has refused $40 for it.

One of the bottles bears the inscription, "International Pure Sour Milk." Another is of black glass, and some few resemble those used by liquor salesmen before prohibition.

Still another has two necks, and Davis says this was used for two kinds of liquor. One is shaped like a pair of bellows.

A number of the bottles are so commonplace that one recalls having seen similar ones on the bathroom shelf at home, and in the next are "bottles" made of wood.

Davis is loath to relate the histories of his famous collection, saying that collectors' tales are so often "made up."

Collecting bottles is merely one of several hobbies he pursues for entertainment. Another is farming. And he raises prize bantams, geese, ducks and pheasants.

"Gathering bottles," he says, "is much less expensive, though."

Home Work Counsel Combats NRA Ruling Against Mothers

NEW YORK, Aug. 17 (Spl.).—Mothers may not do outside work at home unless they pay some one to care for their children. This is the decree of the NRA which forbids such homework, contending it should be done in factories. But the law is contested by Julius Hochfelder, counsel of the Home Work Protective League of the United States.

"There is nothing in the law forbidding commissioners to license mothers to work at home," he says. Mr. Hochfelder wants permits for Mrs. Nettie Sabatini and Mrs. Rose Perricone to work at home.

Mrs. Sabatini, who is 24 and has been married eight years, says she can do the work at home and still care for her daughter, Annette.

The mother says she cannot engage a nurse for the baby, as she would have to pay more than she earned. She insists that her work takes only five hours a day, six days a week, and brings in about $15 a week. Her husband, who has been out of work for nearly two years, recently obtained a job with the Department of Public Welfare, working six days a week on alternate weeks, and getting $12 a week.

"We have denied ourselves the barest necessities," the husband said. "The baby's milk costs $3 a week. We are not trying to make millions, we are only trying to keep alive."

Tempting Odor Of Delectables Floats Abroad

Fruit Sponge Cakes Are a Specialty at One Pastry Shop.

By Ruth Anne Davis.

IF EVER there was a harvest time for cakes, it's now. And if ever there was a day when such a variety of cakes were selling at special prices, it's today.

There's a pastry shop on Seventeenth street that has caused more than one shopper to pause outside the large show window to gaze at the delectable morsels within. Gazing usually leads to walking in, and once in it's impossible to resist the smell of fresh cooked pastries. One inevitably comes out loaded with boxes of cookies and cakes.

Today the chef has been particularly busy making fruit sponge cakes. These are 8 inches in diameter and crowned with golden crushed pineapple, peaches and cherries. Just imagine topping off your lunch with a generous slice. If you care to serve it for dessert you'll need nothing else. These cakes are 30 cents apiece!

There are some people who are wondering what kinds of cakes to serve their guests tonight. Some of them wouldn't like cocoanut. Others turn up their noses at chocolate. So what? This pastry shop offers a splendid suggestion. They put up a variety box which includes 45 or 50 cakes, all sizes, shapes and flavors. There are some, half cake and half macaroon, some with vanilla icing. In fact there is every kind of cake you can think of. This delicious parcel costs but 80 cents.

Apple Kuchens.

A downtown shop has a specialty today that will turn Sunday morning breakfast into a feast. It's a German fresh apple kuchen!

One of these ample cakes costs 29 cents and serves six people.

Sunday morning breakfast should be a time when bacon and eggs are taboo. It should be a time when especially tempting viands grace the table, for in many families this meal takes the place of luncheon. A touch of originality here can make it a meal to be remembered. The apple kuchens will do their share.

White Fudge Cake.

Another proof that today is cake day is a white fudge cake for 57 cents. What a cake! It's made from a prize winning recipe. And has it appeal—for the eye and the appetite.

Goodness knows how many inches around it is, but it's two layers high. The top is piled up like a snowy mountain top, with fluffy white fudge. In between the layers is another thickness of the same white fudge.

Special Preserves.

Keep this in mind for Monday. The food shop of a downtown store has some grape, raspberry and strawberry preserves selling at a mysteriously low price.

Figure it out if you can: The wholesale price is 39 cents now and usually it's more. But the preserves may be bought in this food department for 29 cents a jar! The quality is superior.

Those who have tasted the good preserves Aunt-so-and-so in the country makes know the difference between store preserves and home-made ones. "Sure, we can tell the difference any time!" they say. But they're wrong in this instance. These were carefully made with nothing artificial added. The strawberries, as you can see through the glass, are absolutely whole and unusually tender. There seem to be none of those bothersome little hard seeds.

The grape preserves are favorites with those who like their sweetness tart. The raspberry preserves are very sweet but with an unforgettable flavor.

These 29-cent jars hold 2 pounds and 13 ounces.

Two Good Drinkables.

This is for Monday, too. The food department of another store is selling 1-quart bottles of tomato juice for 21 cents.

The tomato juice, a favorite early morning beverage, and a real refreshener whenever it's taken, is put out by a concern which concerns itself over the quality of its goods. So in this buy, you are not only getting quantity but you are getting a first-class product for considerably less than usual.

The same department sells a specially prepared ginger ale for 10 cents a bottle. This ginger ale is made for this store and is not available at any other. For this reason and because it is quite a drawing card they sell it at a come-on price. There are two kinds, a pale and a golden, both in 16-ounce bottles.

Why not try it? Ginger ale is a fine thing to keep in the icebox. Those who like a highball in the late afternoon, or those who like a cold drink at noon or during the afternoon will be sure to appreciate this ginger ale.

Olives, Too!

Next week will be a fine time to buy olives. There are some medium-sized olives, they have the richest flavor, on sale for 43 cents a quart.

They're a good thing to keep on hand, too. They add a touch to dinner and grace a sandwich plate, or a salad course.

Call Ruth Anne Davis, of The Washington Post, National 4200 Extension 105, for further information, or write, inclosing stamped, addressed envelope.

Child Chats

By Alice Fox Pitts.

I HAVE never missed a picnic for lack of some one to stay home with the baby. A clothes basket made a handy container, with convenient handles for lugging it up the brook to a suitable picnic place. Covered with mosquito netting, he slept peacefully while we cooked the steak over a camp fire.

No less an authority than Children's Bureau of the U. S. Department of Labor puts its stamp of approval on this method of carrying the baby on summer jaunts.

"A market besket is much more comfortable for the baby than his mother's arms," a leaflet issued by the bureau says, "and is more convenient for the mother. It should be arranged like a bed, with a thin mattress, rubber sheeting and blanket. A cotton mosquito netting should be carried along to cover the basket. A young baby can stay in the basket through an automobile journey, except when it is time for feeding, changing the clothing, exercise or other care."

(Tuesday: Prize-Winning Suggestion.)

Princeton Plans No-Course Study

Honor Students to Direct Own Education.

PRINCETON, N. J., Aug. 17.—A no-course plan of study, which will enable students to develop their interests as they see fit, is to be tried out here. Forty-seven undergraduates, all honor students, have been selected for the experiment.

The new plan, according to the board of trustees, is designed to benefit men "who have demonstrated unusual ability in their departmental work."

"They are to be advised, but not commanded," the announcement states. "The responsibility of an education is left almost entirely on their own shoulders, and the only test of their work will come in the thesis and in final comprehensive examinations."

Red Raspberry Jam.

4 cups (2 lbs.) prepared fruit
6½ cups (2¾ lbs.) sugar
½ bottle fruit pectin

To prepare fruit, crush or grind about 2 quarts fully ripe berries. Measure sugar and prepared fruit into large kettle, mix well, and bring to a full rolling boil over hottest fire. Stir constantly before and while boiling. Boil hard 1 minute. Remove from fire and stir in fruit pectin. Then stir and skim by turns for just five minutes to cool slightly, to prevent floating fruit. Pour quickly. Paraffin hot jam at once. Makes about 10 glasses (6 fluid ounces each).

Summer Cakes Should Be Rapid

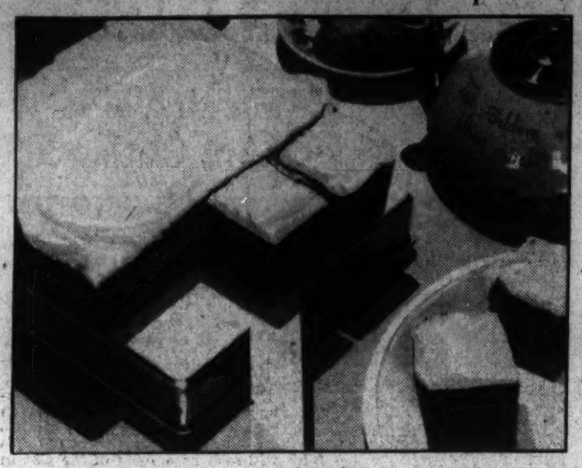

Overheated Housewives Want Time Out From Their Stuffy Kitchens; They Can Get It if They Make Cakes This Way.

By Ann Barrett.

IT'S NOT THE BEAT, it's the rapidity that gets general approval in summer cake-making. Women who want their share of fun—outside the kitchen—are glad to forget the creaming and beating and egg-separating and what-not, in favor of cakes that can be whisked together quickly.

The trick in making such quick cakes is to have a recipe that calls for enough egg and shortening in proportion to flour to give the cake a soft, flaky crumb, even if the texture isn't so fine-grained as in a fussier cake. Using sour milk and soda in place of sweet milk and baking powder helps to make such a cake light and soft, too. Baking it in a square tin is a bit easier than baking and icing layers.

Summer Quick Cake.

First put the following ingredients into a good-sized bowl: One cut granulated sugar, 6 tablespoons softened (not melted) butter, 2 whole eggs, 2-3 cup sour milk, ½ teaspoon vanilla. With a slotted spoon, mix and beat these ingredients till they are thoroughly combined. Then measure 2 cups sifted pastry flour into another bowl. Add ⅜ teaspoon soda and ¼ teaspoon salt, and sift the whole mixture again. Then combine this with first mixture, and beat about 2 minutes with a slotted spoon.

Turn batter into a buttered square tin, and bake at 350 F. Or if you do prefer layers, in layer cake tins at about 370 F. Or even in cup cakes, at 385 F.

You can easily make this into a chocolate cake. Just add 2 squares (ounces) unsweetened chocolate, first melted over hot water, then cooled a little, to the sugar and butter mixture. Probably you'd better increase the sugar to 1¼ cups, all told.

Just to change an old saying about a bit, spicing adds variety to life. For example, leave out the vanilla in the first recipe and add 1 teaspoon ginger to the flour mixture. Or, add 1 teaspoon cinnamon —which will be Spanish cake. Or, add the old standby spice combination, ½ teaspoon cinnamon and ¼ teaspoon each nutmeg and clove.

Both the chocolate and spice batters will make a fine impression baked in cup cakes and then dressed up a bit, if the occasion warrants it. Slice off the tops, scoop out the centers a little, and then fill with whipped cream, sweetened, flavored and nutted a little.

Good Plain or Iced.

Many women like to leave their cake uniced now and then during the summer. Because then they may be served with ice cream or sweetened, fresh fruit, without danger of a sweet surfeit. The cooked egg-white kind of frosting that I've recommended so many times makes an icing that is not over-rich or sweet, however. Seven-eighths cup granulated sugar, 1 egg white and 3 tablespoons water, beaten with rotary beater over boiling water till it peaks.

The thinner and sweeter confectioner's sugar icing has the advantage of needing no cooking. This is especially nice made with any kind of fresh fruit juice, like this. Put 2 tablespoons fresh fruit juice in a bowl. Slowly beat in enough sifted confectioner's sugar (1 cup or more) to make this thick enough to spread. Toward the last beat 1 tablespoon melted butter to keep icing soft.

POTOMAC PARK

By CAROLYN COX

When Wanda Mallory meets David Randall, she falls in love with him, and he apparently returns her affection, but there is an air of mystery about him. At a tea party he meets Peter Carlin, a guest, who stuns the gathering by a reference to David's wife, and adds that his son is dead. David is evidently perturbed and rushes from the apartment. Wanda follows.

WANDA was admitted to Randall's house by a maid who was more than slightly deaf and whose English was so broken as to be almost worthless as a medium of conversation. She did learn that Mr. Randall was not in, and when the woman stepped out of the doorway and pointed to a dark room, Wanda guessed that she was being invited into the parlor to wait for him if she pleased.

She accepted the invitation. The woman lighted a floor lamp and hobbled away toward the rear of the house, the sound of her footsteps growing fainter and fainter until they died. And the house was as still as a tomb.

Wanda waited.

The room was clean, but ugly and cheerless. The furnishings were heavy, gloomy, well preserved—which was almost a pity—and old. A huge German Bible lay on a small spider-legged table, which looked as though its legs had bent under the load. There were no other books in the room, nor magazines, nor signs that the members of the household were concerned with literature or any of the other arts—except crocheting. Handmade doilies of coarse cotton thread were on the arms and the backs of the chairs, on the tables, and on the mantel over a fireless hearth. Black and white pictures in thick black frames were plentiful—steel engravings of scenes which Wanda did not grieve for not having seen, all with wide mats discolored by age. The bric-a-brac was as plentiful as the doilies—in fact, it was matched piece by piece on the mantel and tables, and triangular bits hung on the walls.

Where Was David?

The parlor—the best room in the house! What must David's room be like.

She wondered why he did not come.

She had not been surprised to find that she, in a taxicab, had arrived before he could come, walking. But one of the ugly hands of the gilt-smeared clock had pushed its way around the complete circle of the yellow face, and yet he had not come.

It was still raining outside. The street lights shone through the rosettes of the cotton lace curtains.

She wondered about that woman whom Carlin had spoken of as "Your wife." She was not jealous or resentful, nor conscious of any deception. For them the other woman had not existed. Step by step she reviewed their acquaintance, their deepening friendship, and found no spot where the shadow of another woman had stood between them, nor any veiled reference to her in his speech.

And the son—what of him?

She could not be sure. There had been few occasions when they, together, had observed or talked to or with other children. Passing boys on bicycles or scooters or skates in the park, or selling papers, he had sometimes turned with a smile to watch them, but so had she. He was kind to children, but so was she. He would step into the street to keep from walking over a hopscotch game, but so would she, who had no children, and whose consideration of their rights was based upon early memories of the importance of hopscotch to a child in the thick of the game.

Memory Recalled.

Only one recollection carried much significance, and that was when he had said at Arlington: "These are the dead. For some of them eternal sleep. For some very few of them a resurrection. For some of them—immortality!"

Abraham, listening to the promise of the Lord Jehovah that his seed should be as the sands of the sea. It was an old, old conception of immortality, based on human, instinctive longing for survival, a longing as natural as the dread of annihilation and a part of it. Life. Themselves marching on through the ages, life touching life, sometimes briefly, but flame-kindling new life as the old torch flickered out. These have sons and daughters on the earth, and these are immortal.

Yes. Faith in his own immortality had set the clarion ring in his voice that day. He was boasting. "Je suis le chose que dure."

"These are the dead; you may declare one day over my sod. These are the dead, but not all. David Randall is immortal."

And even then, ironically, his son, who was his vain boast of immortality, had returned to dust.

A Cruel Woman.

The cruelty of the woman who had kept the news from him seemed not more strange than that he should have completely shut himself off from the one soul that bound him to life.

Wanda heard his step at last, the rasp of his key in the lock, and the creak of the door.

He saw her in the parlor as he was passing by, and he came in and stood by her chair, looking down upon her, and she could not tell whether or not he was glad that she was there.

"It was good of you to come," he said politely. "I'm sorry I was so long."

"No matter. I've only just come."

"Won't you—I think you'd be more comfortable in my room—if you don't mind. There's nobody home but the maid."

"Of course. Why not?"

They went up the creaky stairs. The house was clean but old, and old houses have a strong olfactory appeal. Odors of roast beef and liver and cabbage and onions, palatable once but long since vanished, clung in stubborn tenacity to the stairs.

Pointless Conversation.

His room was over the parlor. It was gloomy, too, but there were books and newspapers and manuscripts scattered around, lately used, but others had been put in order by hands unaccustomed to books, and were upside down on the shelves or even back to wall.

A large, upholstered reclining chair, shabby but comfortable, sat under a wall light, and a heavy wooden bedstead stood under its white puffy mound in the corner. The lace curtains were cut from the same bolt as the ones in the parlor below. The crocheted doilies were there, askew on the tables he used, tolerated from indifference.

He took her coat and hat and hung them with his in the closet. Wearily, he placed her in the one comfortable chair, and adjusted the back and foot rest. Kindly. And then he sat down in a hard straight chair nearby, facing her. Courteously. It was impossible to know whether or not she had been right in coming.

"It's a disagreeable rain," he said in a flat voice.

"Yes."

"The street is very icy in places."

"Yes."

"February has been surprisingly cold after an astonishingly mild winter."

"Yes," she said again, unable to say more, thinking how strange it was that he should speak of these things when they had watched the weather's changes together nearly every day in February.

Nothing to Say.

"The cherry blossoms will probably be late this season."

"You're fond of them?" she asked, as though she had not heard him say so many times.

"Aren't we all?"

"I used to love them. They have grown so much—the trees, I mean—since I last saw them in bloom. I'm eager to see them again."

"It may be my fancy, but it seems to me they get paler every year. They're not so pink as they used to be."

"That's funny."

"Funny?"

"Queer."

"Everything is . . . Why did you come over, Wanda?"

Emotion—she could not tell what kind—made his voice quiver.

"You're not—was I wrong—I'm sorry. I'll go now."

"Please." He put out his hand to prevent her rising. "The light shines in your eyes."

He crossed the room and pulled the chain of a small goose-neck reading lamp, and turned the shade so that there was only a pool of light on the floor after the bothersome one had been extinguished. The shadows were restful—and weird.

He stood before her. "You don't despise me then?"

Her eyes widened. "Despise you? Why?"

"For deceiving you. For not telling you about her. Was that why you came—to ask me if—if I——"

She could not complete the meaning of his unfinished sentence.

"I don't know what you are trying to say, David. I don't care anything about her. I don't even know why I came except—except that I wanted to be with you."

"Why?"

"I don't know, David. When I told you about my mother that day, it was comforting. And I thought you might feel the same way about me—I hoped you would."

"You're not angry with me for not telling you?"

"No. Of course not. I wasn't thinking about that when I came."

"What were you thinking about, Wanda?"

"I told you," she repeated patiently. "I thought we might talk or even just sit here without talking, you know."

(Copyright, 1934, by The Washington Post Publishing Co.)

(To Be Continued Tomorrow.)

Watermelon Freeze Awarded First in Post Recipe Contest

Miss Josie Trailey Is the Winner; Watermelon Marmalade and New England Spiced Rind Are the Next in Line for Awards.

By Susan Mills.

THERE are ways and ways with melons and Washington housewives seem to know them all. The melon recipes were many and good. It is unfortunate space doesn't permit the printing of all of them.

First prize of $3 is awarded Miss Josie Frailey, 5716 Eighth street northwest. To Mrs. Anna La Buda, 802 Philadelphia avenue, Silver Spring, Md., second prize of $2 is given. Miss M. Fowler, care of A. V. Burgess, Old Harbor Inn, North Chatham, Mass., receives third prize of $1. Honorable mentions are awarded Mrs. B. D. Adlesberger, Mrs. Eugene Smith, Miss E. M. Tucker and Mrs. D. B. Zimmer.

Prize-winning recipes appear in order.

Watermelon Freeze.

Cut watermelon rind and scoop the fruit into small balls. Do the same with cantaloupe. Alternate fruit balls, chop mint and sprinkle over fruit; cover with a pint of sherry wine, place in freezing tray for three hours.

Watermelon Marmalade.

6 cups ground watermelon rind
6 cups sugar
2 oranges

Remove green and pink portions from rind. Grind, drain off the liquid; measure, add sugar and allow to stand 30 minutes. Slice entire oranges as thinly as possible, add to rind and sugar, and cook until thick and clear about 45 minutes. Pour into sterilized jars and seal.

New England Spiced Melon Rind.

Pare away green rind from watermelon and honeydew rind, cut in small fancy shapes, triangles, circles and cubes, and soak overnight in water to which a lump of alum has been added. This will make it crisp. Wash off in clear water; weigh, using 3½ pounds rind to 2½ pounds brown sugar, 1 pint vinegar, stick of cinnamon, a little mace and cloves tied in small bag. Make syrup of sugar, vinegar and spices, cook rind in it until easily pierced with a fork. Pack in jars. Needs no sealing.

Thanks for the Household Hints. Some of them will appear next Tuesday. Those of you who have helpful ideas that are labor saving or useful, please send them to Susan Mills, The Washington Post. No prizes are offered, but since Washington housewives are always ready to help each other out, the "hint" column will be the result of their cooperative spirit.

The Popular Chicken Enters the Contest

Chicken is always good, summer, winter and in-between seasons. All of you have original and good ideas about the preparation of this popular bird. For next week's contest send in your chicken recipes to Susan Mills, The Washington Post. All contributions should have full name and address printed on each sheet. They should be received by Thursday of next week.

Prizes will be the same. Also, don't forget about the Household Hints.

How to Keep Well

By Irving S. Cutter.

Vincent's Angina, or Trench Mouth.

Ulcerations within the mouth and upper pharynx are usually referred to as stomatitis or mouth canker. Although we pay considerable attention to the general hygiene of the body, most of us fail to recognize the importance of mouth hygiene. Any infection within the mouth or on the mucous membrane of the pharynx may have an important effect upon general health.

A special type of infection of the mucous membrane of the mouth, characterized by the formation of ulcers, is called Vincent's angina or trench mouth. This condition has a tendency to occur in persons between the ages of 20 and 40 who are below par, overworked or fatigued from any cause. It may sometimes be associated with the breaking through of a wisdom tooth or a throat infection.

The attack usually begins with a slight difficulty in swallowing, some hoarseness, a feeling of fatigue and possibly some fever. The tongue is usually quite heavily coated. If prompt treatment is not instituted, within two or three days the mucous membrane of the throat will be swollen and red, and here and there patches of ulceration covered with a grayishlike coating somewhat resembling the coating of the tongue will occur. Sometimes this ulceration is quite deep and considerable tissue is destroyed. This is due to the shutting off of circulation and is coincident with the destruction of the capillaries supplying the mucous membrane of the mouth and throat.

Once the ulcerative character has been recognized, every effort should be made to prevent its spread. Careful isolation of the patient must be secured, and he should use no eating utensils common to the remainder of the family.

In the first instance treatment must be directed to cleansing without injury the mouth, guns, and tonsils. This may be best accomplished by using a copious throat irrigation with hydrogen peroxide solution, later applying cotton swabs soaked in peroxide to the affected area. The use of sodium perborate is by many considered more effective than the hydrogen peroxide, or, if one prefers, a solution of 1 to 4,000 of potassium permanganate. If the infection does not yield within a day or two, professional help must be secured and strong antiseptics, such as mercury solutions, preparations of arsenic and copper, &c., may be used by the physician.

It has been shown that the fusiform bacilli described by Vincent are found in practically every normal mouth, and it seems reasonable to assume that they are not the cause of original inflammation and ulceration. They no doubt greatly aggravate the condition, feeding upon the destroyed and decaying tissue. Unfortunately the infection is sometimes accompanied by bronchial inflammation and, in certain instances, by the formation of lung abscesses. Occasionally the tonsils are the chief sites of the ulcerations, which may be large and deep, due to invasion of the tonsil crypts. Removal of the tonsils during this ulcerative stage should never be attempted.

The infection is frequently overlooked by both the dentist and the physician. In any event careful attention to mouth hygiene should be the rule. Mouth washes may be helpful but in severe cases are not effective. As a routine in mouth hygiene they are useful. In the presence of any throat irritation hydrogen peroxide and sodium perborate can do no harm and may do good. A useful mouth wash consists of 1 part hydrogen peroxide and 4 parts of a 5 per cent solution of boric acid.

(Copyright, 1934, by the Chicago Tribune.)

What Today Means

"Leo."

If August 18 is your birthday, the best hours for you on this date are from 10:45 a. m. to 12:45 p. m., from 3:45 to 5:45 p. m. and from 7:45 to 9:45 p. m. The danger periods are from 6:45 to 8:45 a. m., from 1:45 to 3:45 p. m. and from 10:[illegible] p. m. until midnight.

Simply because August 18 is Saturday and a holiday spirit is rife, is no justification for tasks to be neglected, and complications may follow if they are. A happy-go-lucky type of individual may try to persuade you to go on a wild goose chase, so it might be advisable in accepting any invitation to ascertain if plans of a definite nature have been already made and exact destination decided upon. Water sports and travel thereon both require that caution be exercised, for any form of reckless undertaking or horseplay may cause regret. A lack of punctuality in keeping an appointment might cause a quarrel, so be careful this does not occur. Conventionality requires careful attention be given to attire, and carelessness in this might lead to an embarrassing rebuke by some one whose good opinion is valued.

If a woman and August 18 is your natal day, unless you differ greatly from most every one else born on this date, you are inclined to be overcautious. If you are wise you will not let fear of this, that, or the other thing hamper your judgment, when instinctively you feel a certain course of action is correct. Educational work should prove a lucrative field for you.

The child born on August 18 may, as it grows up, be rather precocious. Be watchful this child does not become satisfied with only a smattering of knowledge on many topics and a thorough familiarity with but few.

If a man and Augsut 18 is your birthday, you are probably possessed of a far more studious nature than your friends give you credit for having, as you are not inclined to boast. Having a great deal of determination, you will never be satisfied until you reach the goal you are striving for. Perseverance will make this possible. A home and wife is essential for your complete contentment.

(Copyright, 1934, Bell Syndicate, Inc.)

You'll Bake With Smiles When You Bake With

Washington FLOUR

It is so uniform in its character that the results you get when baking with this flour never vary. Always high in nutritive content; clean as a double bath in pure Potomac drinking water can make it; ground in the good old-fashioned water power way.

Plain Washington Flour for all purposes.

Self-Rising Washington Flour for biscuits, waffles, shortcakes, doughnuts, muffins, pastries, etc., and made without baking powder.

Washington Flour Is the Guaranteed Flour.

Both Plain and Self-Rising Washington Flour are for sale by all grocers, delicatessens, chain stores, markets, etc., in 2, 5, 12 and 24-lb. sizes.

Wilkins-Rogers Milling Co.
Washington, D. C.

Ginger-Cream Roll.

A similar roll made with gingersnaps and cream, goes this way: Whip 1 cup cream stiff, beat in 1-3 cup confectioner's sugar, spread between 18 gingersnaps (about 2½ inches across) and wrap in waxed paper. Chill in refrigerator about 3 hours. When ready to serve, spread with ½ cup cream (whipped) and sprinkle with 3 tablespoons chopped, candied ginger, and 3 tablespoons chopped, candied cherries. Slice diagonally.

Apple Mixture.

2 cups sliced apples.
2-3 cup sugar
2 tablespoons flour
¼ teaspoon cinnamon
2 tablespoons lemon juice
¼ cup water
3 tablespoons butter

Mix apples with sugar, flour and cinnamon. Add rest of ingredients and pour into buttered shallow pan. Cover with dough mixture. Make 4 holes in top. Bake 30 minutes in moderate oven. Serve warm or cold.

A&P FOOD STORES
ESTABLISHED
WHERE ECONOMY RULES

These prices effective until Saturday closing, August 18th, in Washington and Suburbs.

Fresh Fruits & Vegetables

FRESH FREESTONE ELBERTA
PEACHES . lb. 5c bushel basket $2.39

FINE RIPE
WATERMELONS ea. 29c or 39c

ICEBERG
LETTUCE 2 med. heads 17c : 2 lge. heads 23c

Fresh Corn . . . . . 3 ears 10c
Fresh Prunes . . . . . 4 lbs. 25c
Eating Apples . . . . . 3 lbs. 22c
Bananas . . . . . doz. 19c or 23c

FIRM, RIPE
TOMATOES . . . lb. 5c

FINE NEARBY MARYLAND
CANTALOUPES 3 for 17c

WHITE—U. S. No. 1
POTATOES . 10 lbs. 15c

SWANSDOWN CAKE FLOUR . . . . . pkg. 25c
GRAPE-NUTS FLAKES . . . . . 2 pkgs. 19c
Post Bran Flakes . . pkg. 10c | Maxwell House Coffee . . . lb. 33c
Grape-Nuts . . . . pkg. 19c | JELL-O . . . . 3 pkgs. 19c

Morton's
SALT Plain or Iodized . . 2 pkgs. 13c

Uneeda Bakers
PRISCILLA Butter Cookies . pkg. 19c

Rajah
SALAD DRESSING . qt. jar 25c

Heinz
TOMATO JUICE . 2 12-oz. cans 15c

Old Munich
MALT SYRUP . . lge. can 39c

Tenderleaf
TEA . . ½-oz. pkg. 17c 1-oz. pkg. 33c

PENN-RAD MOTOR OIL
100% Pure Pennsylvania Oil light, med. or heavy
2 gal. can 99c plus 8c tax
Extra Heavy . . . . 2-gal. can $1.05 (Plus 8c Tax)

Sultana
PINEAPPLE Broken Slices . 3 lge. cans 50c

Standard Quality
TOMATOES . . . 2 med. cans 15c

Sunnyfield Plain
FLOUR . 5-lb. bag 23c 12-lb. bag 51c 24-lb. bag 98c

In Our Meat Markets

LEG of *Genuine Spring* LAMB lb. 19c
SULTANA Mint Jelly jar 12c

Fresh FRYING CHICKENS lb. 29c
Killed in D. C.

Sunnyfield Sliced Bacon . . . . . lb. 29c
Cooked Ham . . . . . ½ lb. 15c
Briggs Liverwurst . . . . . lb. 30c
Fresh Ground Beef . . . . . lb. 15c
Plate Boiling Beef . . . . . lb. 7c
Skinless Franks . . . . . lb. 25c

Mild Cured SMOKED HAMS *8 to 12 lb. average* whole or half lb. 19c
CENTER SLICES . . . lb. 33c

BEEF ROASTS
Chuck . . . . . lb. 15c
3 Corner . . . . . lb. 19c
Rib . . . . . lb. 21c

Baseball
Racing

SATURDAY
AUGUST 18, 1934

The Washington Post

SATURDAY
AUGUST 18, 1934

Boxing
Golf

Burke Gives 3 Blows in Finale as Nats Nose Out Tribe Twice, 4-3, 1-0

Rowe Beats Yanks, 2-0, for 14th in Row After Tigers Drop First, 5-0

46,571 See Hurler Near Record

Young Star, Hurt in Fall, Recovers and Gives Only Three Hits.

New York, Outhit 8 to 6 in Opener, Rings Up 20th for Gomez.

YANKEE STADIUM, New York, Aug. 17 (AP). — Lynwood (Schoolboy) Rowe, Detroit's lanky 22-year-old pitching sensation from El Dorado, Ark., stood the New York Yankees on their collective heads today for the second time in three days and swept to his fourteenth consecutive victory of the American League campaign on the crest of a dazzling shutout performance.

Despite a heavy fall in the second inning, when he tripped over third base and nearly broke his ankle, Rowe recovered from a streak of subsequent wildness to check the Yankees with three solitary singles, strike out no less than 11 batsmen and add a 2-to-0 triumph to his remarkable winning streak.

New League Record.

The giant "boy wonder," who is now within two games of equaling the record American League streak of 16 jointly held by Joe Wood, Walter Johnson and Bob Grove, pitched the Tigers to an even break in the concluding double-header of the crucial series and thrilled a crowd of 46,571 spectators.

Vernon (Lefty) Gomez, obtaining revenge for his shellacking in the first game of the series, blanked the Tigers by 5 to 0 in today's opener, thanks to a heavy early attack on Vic Sorrell, but the Tigers left the Yankee Stadium with three out of five games in their bag and a commanding margin of five and a half games over New York in the pennant race.

Is Easily the Hero.

Brilliant pitching thus marked both ends of the double bill, but Rowe was easily the hero as he handed the Yankees their second coat of whitewash for 1934 and the third they have experienced within two seasons. Bob Grove turned the trick last year, after New York had gone through two years without a shutout, and Earl Whitehill, of Washington, blanked them with one hit earlier this season.

The big schoolboy was wilder, but also more effective than when he whipped the Yankees in the second game of last Tuesday's double-header. He was in serious trouble only once, in the sixth, when the Yankees filled the bases with two out on a pair of passes and a single by Jack Saltzgaver. Rowe fanned Bill Dickey to close this critical frame, besides striking out Babe Ruth, pinch hitting in the eighth for Ben Chapman, and whiffing the mighty Lou Gehrig in the ninth. Rowe struck out everybody who faced him except Saltzgaver and George Selkirk, the recruit outfielder.

Fourth Over Yanks.

This was Rowe's fourth victory over the Yankees since he began his winning streak and his eighteenth of the entire season, but he had a narrow escape from serious injury when he caught his foot in the bag while running to third in the second inning. The big youngster went down like a log, twisting his left ankle and rolled in apparent agony while the players rushed up to him. It looked as if he was through for the day but after first aid treatement and a rest he hobbled back into action and soon shook off the effects of the mishap.

The accident occurred in the midst of the winning Tiger rally off Jimmy Deshong, young right-hander of the Yankees. With one out, Deshong hit Marvin Owen in the side with a pitched ball and Pete Fox then tripled down the leftfield line to bring home the first run. Rowe scratched an infield hit, while Fox held third. Manager Cochrane came through with a

Continued on Page 15, Column 4.

Two-Line Ad Gets Results in Two Days

Mrs. M. A. Bayles, 2003 H street northwest, recently offered her three-room apartment for rent through a small two-line ad in the Classified Section of The Washington Post. Although the original order was for seven days, this small ad found a tenant the second day it appeared, and so the order was cancelled. Total cost to Mrs. Bayless was 78 cents.

Time and again The Post has proved its superiority as a renting agent . . . if you have apartments or rooms, let The Post fill them for you. The cost is less—and results are better. Just call

NAtional 4200

The Result Number

Ask for an Ad-Writer

British Girls Are Routed In Tennis

Palfrey and Babcock End Foreign Threat in 3-Set Matches.

Jacobs Shows Return to Form, Wins, 6-0, 6-1; Baroness Bows.

FOREST HILLS, N. Y., Aug. 17 (AP).—Little Sarah Palfrey and Carolin Babcock twisted the British lion's royal tail properly today and repelled England's challenge for the forty-seventh National Women's singles tennis championship.

Lifting their games to great heights against dogged British determination, Miss Palfrey conquered frail Freda James, 6—3, 3—6, 6—1, and Miss Babcock outsteadied and outslugged left-handed Katherine Stammers, 6—3, 2—6, 6—4, before a roaring gallery of 3,000 in the quarter-final round.

While their compatriots eliminated the two survivors of the original British contingent of three, Helen Hull Jacobs, the defending champion, swamped Elizabeth Ryan, the veteran Californian, 6—0, 6—1, and Dorothy Andrus, the Stamford, Conn., millionairess, disposed of Baroness Maude Levi, of Minden, Nev., 6—1, 6—4.

Gallery Is Thrilled.

The Babcock-Stammers match overshadowed the sudden return to form of Helen Jacobs and furnished the galleryites with thrills and excitement such as had not been seen here before this week. Despite the shocking news of serious injuries suffered by her brother in an automobile accident in Los Angeles this morning, which she learned half an hour before the match, Miss Babcock tore mercilessly through the blond Briton's murderous forehand attack.

Although extended to three sets, little Miss Palfrey was never in real danger against Miss James. The Brookline, Mass., girl, a favorite for the title, had too great a variety of shots for the Briton.

Miss Jacobs was right on her toes every minute of her match with Miss Ryan, who could match neither the speed nor youth of the champion. The veteran Californian, who owns up to 40-odd years, was helpless against Miss Jacobs' all-court attack and she looked like somebody trying to swat a fly and missing by more than inches.

Baroness Levi Bows.

Far off the game that enabled her to eliminate Betty Nuthall, of England, in the second round, Baroness Levi hardly made it interesting for Miss Andrus until the second set. Even then her rally couldn't shake the steady Connecticut husky. Miss Andrus' powerful service carried too much fire for the baroness and a was a vital factor in her victory.

In the semifinals tomorrow Miss Andrus will meet Miss Palfrey and Miss Jacobs will engage Miss Babcock. It will be the second meeting in three weeks for the latter pair with Miss Babcock holding a straight-set victory over the champion in the final of the Seabright Invitation Tourney.

Allegany High Gridmen To Hold Meeting Today

Cumberland, Md., Aug. 17 (Spl.). Coach Bert Harbert has called a meeting of Allegany High fooball candidates at the Central Y. M. C. A. for tomorrow.

Harbert indicated today that formal practice for the Campobello eleven would start Monday, August 27, if the boys agree to that date. School does not start until September 10.

How They Stand

American League.

Team Standings.

	W.	L.	Pct.	G.B.
Detroit	74	39	.655	....
New York	68	44	.607	5½
Cleveland	58	51	.532	14
Boston	61	54	.530	14
WASHINGTON	51	59	.464	21½
St. Louis	48	60	.444	23½
Philadelphia	45	62	.421	26
Chicago	39	75	.342	35½

Yesterday's Results.

Washington, 4-1; Cleveland, 3-0.
New York, 5-0; Detroit, 0-2.
Philadelphia, 9-2; Chicago, 8-3.
Boston, 6-2; St. Louis, 0-5.

Today's Games.

Chicago at WASHINGTON (2).
St. Louis at New York.
Detroit at Boston.
Cleveland at Philadelphia.

National League.

Team Standings.

	W.	L.	Pct.	G.B.
New York	76	41	.650	....
Chicago	67	46	.593	5½
St. Louis	66	46	.589	6
Boston	57	55	.509	14½
Pittsburgh	54	57	.486	17
Brooklyn	47	63	.427	24
Philadelphia	44	67	.396	27
Cincinnati	40	73	.354	*0½

Yesterday's Results.

New York, 7-8; Pittsburgh, 3-3.
Boston, 5; Chicago, 2.
Brooklyn, 12; Cincinnati, 4.
St. Louis, 12; Philadelphia, 2.

Today's Games.

New York at Cincinnati.
Brooklyn at Pittsburgh.
Philadelphia at Chicago.
Boston at St. Louis.

The Disastrous Effects of Pearson's Wild Pitch in 1-0 Game

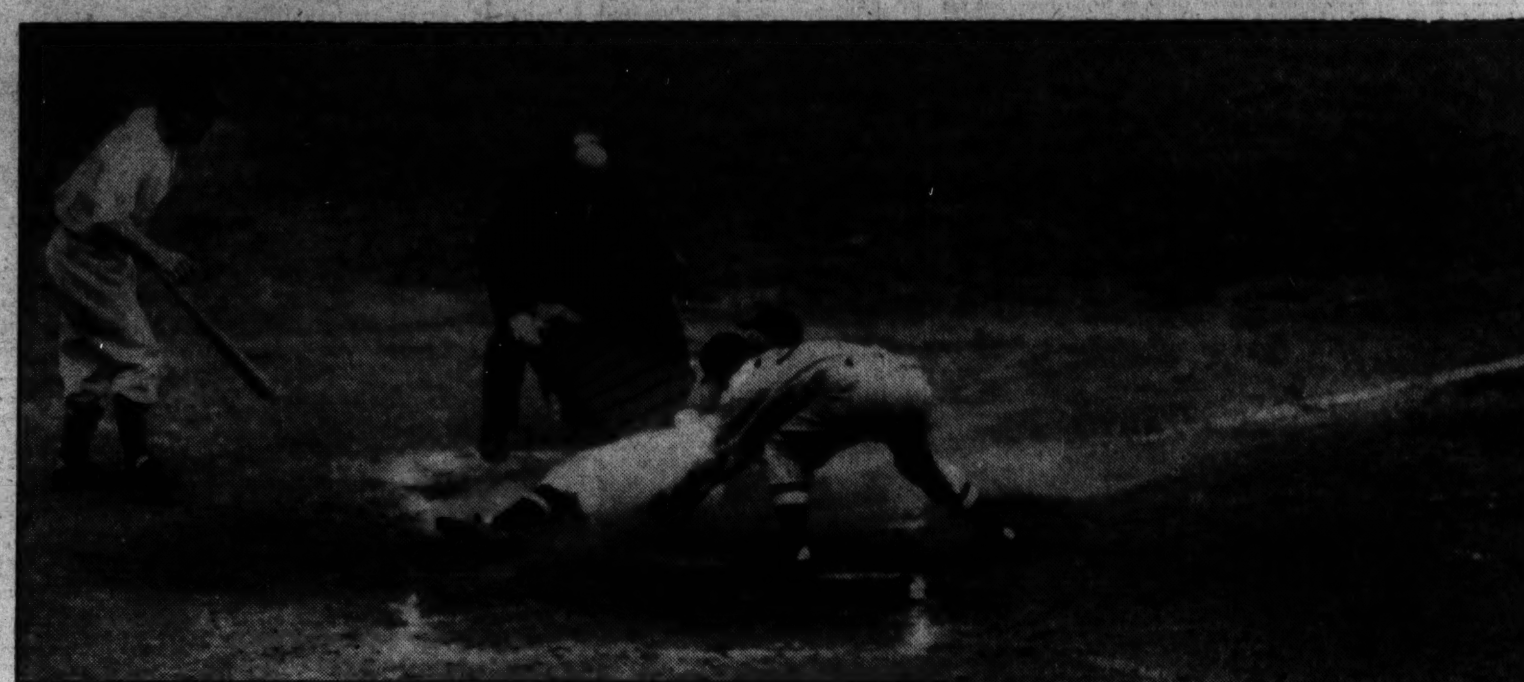

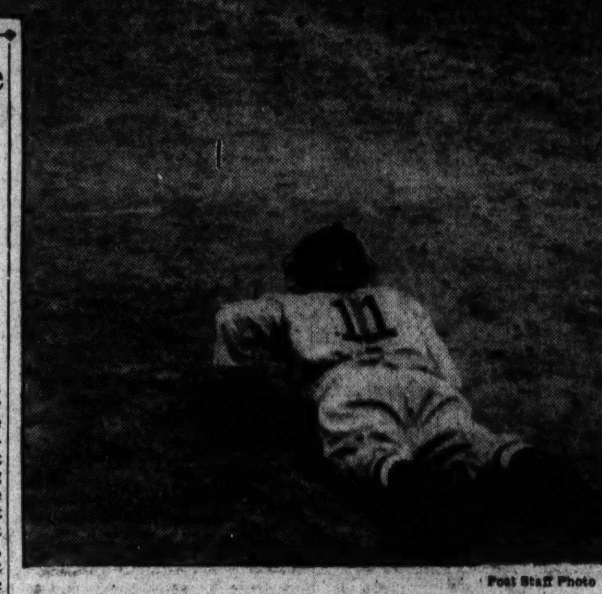

Post Staff Photo

Buddy Myer, who had walked, been sacrificed to second and wild-pitched to third, is seen scoring the winning run for the Nats in the second game yesterday. Catcher Pytlak is seen prone after recovering Pearson's second wild pitch, with the pitcher covering the plate and Umpire McGowan pronouncing Myer safe.

Allison Wins From Bell In 5 Sets

Parker Also Gains Finals by Stopping Grant in Newport Play.

NEWPORT, R. I., Aug. 17 (AP). Wilmer Allison and Frankie Parker, two methodical shotmakers who keep banging away at their opponents' weak spots until they break through, today gained the final round of the Newport Casino Singles Tennis Tournament.

Allison, runner-up to Frank Shields here last year, gained his second straight Casino final by wearing down the greatly improved Berkeley Bell, of New York, 6—4, 1—6, 2—6, 7—5, 6—2. Parker entered the last round after giving the new clay court champion, Bryan ("Bitsy") Grant, of Atlanta, a 6—3, 3—6, 6—2, 6—3 trouncing.

Half of the doubles final bracket became occupied after the entire United States Davis Cup Team went into action on the same court. The National champions, George Lott and Lester Stoefen, who gained the only American point in the international final against the British, had little difficulty turning back Shields and Sidney Wood, who divided the Davis Cup singles assignments, in straight sets, 6—4, 9—7, 6—3.

Allison-Van Ryn Win.

In the only other match on the card, Allison and his perennial partner, Johnny Van Ryn, of Philadelphia, qualified for a semifinal match against Bell and Gregory Mangin, of Newark, by defeating the Californian youngsters, Gene Mako, new National junior titlist, and red-haired Donald Budge, 3—6, 6—1, 6—3.

A's Win First, 9-8; Chisox, Second, 3-2

Philadelphia, Aug. 17 (AP).—The Philadelphia Athletics and Chicago White Sox divided a double-header today, the Mackmen winning the first game, 9 to 8, in ten innings for their sixth straight victory and losing the second, 3 to 2.

(First Game.)

Chicago.	AB	H	O	A	Phil'phia.	AB	H	O	A
Sw'son.rf.	4	1	1	0	Cramer.cf.	5	2	2	0
Haas.cf.	4	2	3	0	W'iams.2b.	6	3	4	6
Sim'ons.lf.	5	2	4	0	Johnson.lf.	5	2	0	1
Appling.ss.	5	1	4	4	Foxx.1b.	4	0	16	0
Dykes.1b.	3	1	8	1	Higgins.3b.	4	2	0	4
J.Hayes.2b	3	1	2	2	Coleman.rf	4	3	4	0
Hopkins.3b	5	2	0	1	McNair.ss.	3	0	3	3
Madjeski.c	4	1	6	1	Berry.c.	2	0	1	2
Ear'shaw.p	5	2	0	2	†Marcum	1	0	0	0
Totals.	38	13	*28	11	‡Warstler.	0	0	0	0
					F.Hayes.c.	2	0	0	1
					Benton.p.	2	1	0	2
					§Finney.	1	0	0	0
					Dietrich.p.	0	0	0	0
					Totals.	39	13	30	19

*One out when winning run scored.
†Batted for Berry in seventh inning.
‡Ran for Marcum in seventh inning.
§Batted for Benton in eighth inning.

Chicago . . . . 0 0 2 0 0 1 2 2 1 0—8
Philadelphia . . . . 0 2 0 1 0 0 2 2 1 1—9

Runs—Coleman (3), Higgins (2), Cramer, Williams, Finney, Dietrich, Swanson (2), Haas (2), Simmons, Dykes, J. Hayes, Earnshaw. Errors—Williams, Berry, Dykes. Runs batted in—Haas (2), Simmons, Dykes, Hopkins, Coleman (5), Johnson (2), Higgins, Williams. Two-base hits—J. Hayes, Dykes, Cramer (2), Simmons, Williams. Home runs—Coleman (3), Haas. Stolen base—McNair. Sacrifice hits—Haas, J. Hays, Dietrich. Double plays—Higgins to Williams to Foxx; Dykes to Appling; McNair to Williams to Foxx. Left on bases—Chicago, 10; Philadelphia, 10. First base on balls—Off Earnshaw, 7; off Benton, 5; off Dietrich, 2. Struck out—By Earnshaw, 5. Hits—Off Benton, 9 in 7 innings; off Dietrich, 4 in 3 innings. Hit by pitched ball—By Benton (Simmons). Winning pitcher—Dietrich. Umpires—Owens and Donnelly. Time of game—Two hours and 13 minutes.

Second Game.

Chicago.	AB	H	O	A	Phil'phia.	AB	H	O	A
Sw'son.rf.	3	1	2	0	Cramer.cf.	4	1	1	0
Haas.cf.	3	0	2	0	W'iams.2b.	4	0	2	2
Sim'ons.lf	4	2	2	0	Johnson.lf	4	0	1	1
Appling.ss	3	1	2	3	Foxx.1b.	4	1	11	0
Dykes.1b	3	0	10	0	Higgins.3b.	4	0	2	4
Hayes.2b	4	1	4	2	Coleman.rf	3	0	4	0
Hopkins.3b	4	2	2	5	McNair.ss	3	1	0	2
Shea.c.	4	0	3	0	Berry.c.	2	0	3	0
Lyons.p.	4	0	0	2	*Miller	1	1	0	0
					F.Hayes.c.	0	0	2	0
Totals.	32	7	27	12	Cas'rella.p	1	0	1	1
					†Finney	0	0	0	0
					Cain.p.	0	0	0	0
					Totals.	30	4	27	10

Batted for Berry in eighth.
†Batted for Cascarella in eighth.

Chicago . . . . 0 0 1 0 0 0 0 2 0—3
Philadelphia . . . . 0 0 0 0 0 0 1 1 0—2

Runs—Swanson, Haas, Simmons, Foxx, McNair. Runs batted in—Simmons (2), Dykes, Foxx, Cramer. Two-base hits—Hopkins, Simmons. Home run—Foxx. Stolen base—Swanson. Sacrifices—Haas, Finney. Double play—Hopkins, Hayes to Dykes. Left on bases—Chicago 8; Philadelphia 3. First base on ball—Off Lyons, 1; off Cascarella, 4; off Cain, 1. Struck out—By Lyons, 2; by Cascarella, 1; by Cain, 2. Hits—Off Cascarella, 7 in 8 innings; off Cain 0 in 1 inning. Passed ball—Berry. Losing pitcher—Cascarella. Umpires—Owens and Donnelly. Time of game—One hour 48 minutes.

Well, Well, Well

First Game.

CLEVELAND.	AB	R	H	O	A	E
Galatzer, rf	5	0	1	1	0	0
Knickerbocker, ss.	5	0	1	2	2	0
Averill, cf	4	0	1	5	0	0
Trosky, 1b	4	0	1	10	0	0
Hale, 2b	5	1	2	3	3	0
Kamm, 3b	4	1	2	2	4	0
Seeds, lf	4	0	0	4	0	0
Berg, c	4	0	2	1	0	0
*Pytlak, c	0	1	0	0	0	0
Hildebrand, p	4	0	1	0	0	0
Totals	39	3	11	†28	9	0

*Ran for Berg in ninth.
†One out when winning run was scored.

WASHINGTON.	AB	R	H	O	A	E
Schulte, cf	5	0	3	4	0	0
Susko, 1b	5	0	0	13	0	0
Manush, lf	5	1	1	4	0	0
Cronin, ss	5	0	0	3	4	0
Travis, 3b	4	1	3	2	5	0
Myer, 2b	5	0	2	1	7	0
Bolton, c	5	1	3	2	0	0
Harris, rf	4	1	1	1	0	0
Whitehill, p	3	0	1	0	2	0
Totals	41	4	14	30	18	0

Cleveland . . . . 020 000 001 0—3
WASHINGTON . . . 000 001 002 1—4

Runs batted in—Berg, Hildebrand, Myer, Galatzer, Harris, Schulte, Bolton. Two-base hits—Hildebrand, Berg, Bolton, Harris. Three-base hit — Berg. Sacrifice — Whitehill. Double plays—Myer to Cronin to Susko (2). Left on bases—Cleveland, 9; Washington 11. First base on balls—Off Hildebrand, 1; off Whitehill, 3. Struck out—By Hildebrand, 1; by Whitehill, 1. Umpires—Summers and McGowan. Time of game—One hour 46 minutes.

Second Game.

CLEVELAND.	AB	R	H	O	A	E
Galatzer, rf	3	0	0	0	0	0
Knickerbocker, ss.	1	0	1	0	0	0
Burnett, ss	2	0	0	0	1	2
Averill, cf	4	0	0	3	0	0
Trosky, 1b	4	0	1	10	1	1
Hale, 2b	3	0	0	2	6	0
Kamm, 3b	3	0	0	2	1	0
Pytlak, c	3	0	0	3	2	0
Seeds, lf	3	0	1	2	0	0
Pearson, p	1	0	0	2	1	0
*Berg	1	0	0	0	0	0
Totals	28	0	3	24	12	3

*Batted for Burnett in ninth.

WASHINGTON.	AB	R	H	O	A	E
Schulte, cf	4	0	0	0	0	0
Travis, 3b	4	0	0	0	4	0
Manush, lf	3	0	0	4	0	0
Cronin, ss	4	0	1	4	3	0
Myer, 2b	3	1	0	2	2	0
Bolton, c	2	0	0	2	0	0
Harris, rf	3	0	0	2	0	0
Susko, 1b	3	0	3	11	2	0
Burke, p	3	0	0	2	3	0
Totals	29	1	4	27	14	0

Cleveland . . . . 000 000 000—0
WASHINGTON . . . . 010 000 00x—1

Two-base hits—Susko (2), Trosky. Stolen base—Schulte. Sacrifices—Bolton, Pearson. Double plays—Travis to Cronin to Susko, Hale to Trosky. Left on bases—Cleveland, 4; Washington, 7. First base on balls—Off Pearson, 2; off Burke, 2. Struck out—By Pearson, 2; by Burke, 2. Wild pitches—Pearson (2). Umpires—McGowan and Summers. Time of game—One hour 38 minutes.

Giants Win Pair To Stretch Lead

Rout Pirates, 7-3, 8-3; Ott in Hero Role.

Pittsburgh, Aug. 17 (AP).—The Giants took a couple of long strides toward the National League pennant today, when they subdued the Pirates in both ends of a double-header, 7 to 3 and 8 to 3. The double triumph, coupled with Chicago's loss to Boston, gave the Giants a 5½-game lead.

Roy Parmelee and Carl Hubbell gave the league leaders some superb, but spotty, pitching. Parmelee pitched no-hit ball up to the eighth, then the Pirates began to combine hits with the walks he had been issuing all the way and he had to be removed for Al Smith after three runs had come in on as many blows. Hubbell gave ten hits, but was able to record his eighteenth victory and his twentieth complete game as his mates backed him with an 18-hit assault on three pitchers.

Mel Ott made a big contribution by hitting a home run with two on base in each game to bring his season's total up to 32.

First Game.

New York	AB	H	O	A	Pittsburgh	AB	H	O	A
Moore.lf.	3	0	1	0	L.Waner.cf	2	1	3	0
Critz.2b.	3	1	0	2	P.Waner.rf	4	0	2	0
Terry.1b.	5	4	12	2	L'strom.lf.	3	0	2	0
Ott.rf.	4	2	4	0	V'ghan.ss.	2	0	4	2
W'traub.cf	2	0	2	0	Suhr.1b.	4	0	8	1
Leiber.cf.	2	1	0	0	Traynor.3b	3	0	1	2
Jackson.ss	4	1	6	4	The'now.2b	3	1	4	5
Mancuso.c.	4	1	1	1	Grace.c.	3	0	3	0
Vergez.3b.	4	1	1	2	Lucas.p.	2	0	0	1
Par'alee.p	4	0	0	2	French.p.	0	0	0	1
Smith p.	0	0	0	0	*Jensen.	1	1	0	0
					Chagnon.p	0	0	0	0
Totals.	35	7	27	13	Birkofer.p.	0	0	0	1
					Totals.	27	3	27	13

*Batted for French in eighth.

New York . . . . 0 0 0 1 0 1 1 1 3—7
Pittsburgh . . . . 0 0 0 0 0 0 0 3 0—3

Runs—Terry (2), Moore (2), Ott, Weintraub, Jackson, Traynor, Thevenow, Jensen. Runs batted in—Jackson, Vergez (2), Terry, Ott (3), Jensen, L. Waner (2). Three-base hits—Terry, L. Waner. Home run—Ott. Sacrifices—Critz (2), Mancuso. Double plays—Terry to Jackson to Mancuso, Critz to Jackson to Terry, Terry to Jackson. Left on bases—New York, 9; Pittsburgh, 3. First base on balls—Off Lucas, 4; off Chagnon, 1; off Parmelee, 6. Struck out—By Parmelee, 1; by Lucas, 1; by French, 1. Hits—Off Lucas, 7 in 6 1-3 innings; off French, 1 in 1 2-3 innings; off Chagnon, 1 in 1-3 inning; off Birkofer, 2 in 2-3 inning; off Parmelee, 3 in 7 1-3 innings; off Smith, 0 in 1 2-3 innings. Wild pitch—French. Winning pitcher—Parmelee. Losing pitcher—Lucas. Umpires—Stewart, Barr and Moran. Time of game—Two hours 25 minutes.

Second Game.

New York.	AB	H	O	A	Pittsburgh	AB	H	O	A
Moore.lf.	6	2	1	0	L.Waner.cf	4	1	3	0
Critz.2b.	6	1	4	4	P.Waner.lf.	4	2	2	0
Terry.1b.	5	2	8	0	L'strom.lf.	4	2	2	0
Ott.rf.	5	4	4	0	V'ghan.ss.	4	0	3	4
W'traub.cf	1	1	1	0	Suhr.1b.	4	1	12	1
Leiber.cf	4	1	3	0	Traynor.3b	1	1	0	1
Jackson.ss	5	1	2	4	La'getto.2b	3	0	2	0
Danning.c	5	3	4	0	T'ow.2b.3b.	4	1	1	1
Vergez.3b.	5	1	0	0	Padden.c.	4	1	2	0
Hubbell.p.	5	2	0	1	Meine.p.	0	0	0	1
					French.p.	2	1	0	1
Totals.	47	18	27	9	*Ro'ttger.	1	0	0	0
					Swift.p.	0	0	0	0
					†Veltman.	1	0	0	0
					Totals.	36	10	27	9

*Batted for French in seventh inning.
†Batted for Swift in ninth inning.

New York . . . . 1 0 3 0 0 2 1 0 1—8
Pittsburgh . . . . 0 0 2 0 0 1 0 0 0—3

Runs—Critz (2), Terry (2), Ott, Danning (2), Hubbell, P. Waner, Lindstrom, French. Errors—Hubbell, Vaughan (2), French. Runs batted in—Weintraub, Ott, (3), Lindstrom (2), Leiber (2), Suhr, Hubbell, Moore. Two-base hits—Lindstrom, Jackson. Home run—Ott. Stolen base—Danning. Double play—Jackson to Critz to Terry. Left on bases—New York, 12; Pittsburgh, 6. Struck out—By French, 1; by Hubbell, 1; by Swift, 1. Hits—Off Meine, 7 in 2 innings (none out in third); off French, 8 in 5 innings; off Swift, 3 in 2 innings. Losing pitcher—Meine. Umpires—Barr, Moran and Stewart. Time of game—Two hours 3 minutes.

Stagg, 72, Eats Fudge.

Chicago, Aug. 17 (U.P.).—A. A. Stagg, for 40 years coach at the University of Chicago, celebrated his 72nd birthday yesterday by eating fudge and playing tennis. Fudge has long been his favorite confection.

Kid Chocolate Wins by K. O. In Seventh

4,100 See Sarilla Beaten; Ex-Champion's Flare, However, Is Gone.

By Bill McCormick.

KID CHOCOLATE, the Cuban bon bon, who melted under the relentless heat of the bright lights of Broadway and Harlem, dragged the ebony hulk that once housed the greatest fighting machine of modern times into the ring at Griffith Stadium last night to score a seventh round knockout over Andre Sarilla, a lunmbering, awkward southpaw who wouldn't have lasted seven seconds with the mighty black atom of yore.

Some 4,100 highly enthusiastic spectators were electrified by Chocolate's performance, which might have done credit to any but a once truly great fighter. Gone was the temper from the rapier left that once scintillated like the sword of D'Artagnan. Gone was the edge from the right hand that once bit like a Damascus blade. All that remained was a semblance of the once remarkable speed and ring generalship—and that was enough to electrify the assemblage, most of whom had turned out fully expecting to be electrified.

Evades Foe's Rushes.

Throughout six rounds and 1 minute and 57 seconds of the seventh, the Chocolate Drop cleverly evaded the Panama puncher's bull-like lunges, countering with neatness and precision, then setting a fast pace in spurts.

He slapped the Panamaic from all angles with long, sweeping

Continued on Page 15, Column 7.

Paul Back, But Dizzy Seeks Aid of Landis

ST. LOUIS, Aug. 17 (AP).—Paul, the silent half of the pitching Deans, returned to the good graces of the Cardinals today, but loquacious Dizzy remained outside the fold.

Paul donned his uniform after signing a statement saying he regretted his "unfortunate misunderstanding" with Manager Frankie Frisch. At the time, Brother Dizzy was in Chicago, where he enlisted the aid of baseball's high commissioner, Kenesaw Mountain Landis, in shooting out his troubles with Frisch.

The return of Paul was interpreted as meaning Dizzy can come back whenever he promises to be good.

"I know I was in the wrong when I refused to go to Detroit and again when I refused to go on the field when asked to do so by Manager Frisch," Paul said in his statement, as released by Sam Breadon, Cardinal president.

For not going to Detroit for an exhibition game Monday, Paul was fined $50 and Dizzy $100. Both were suspended indefinitely when they balked at putting on their uniforms when Frisch told them of the fines.

Although Breadon and other Cardinal officials have announced they were backing Frisch 100 per cent in his controversy with the Deans, Branch Rickey, vice president of the club, said today no announcement will be made during the season as to who will manage the club in 1935.

"That does not mean that Frisch will be replaced and it does not mean that he will be reappointed," Rickey said. "It merely means the club had adopted a policy to make no more announcements about managers during a season."

Landis to Enter Case.

Chicago, Aug. 17 (AP).—Baseball Commissioner Kenesaw Mountain Landis will officially get into the case of Dizzy Dean versus the St. Louis Cardinals, in a hearing at St. Louis Monday.

Dizzy called on the commissioner this morning, and after learning that the hearing would be held, took Mrs. Dean to the Cubs' game with the Boston Braves.

Landis had nothing to say, other than that he would hear both sides of the case at St. Louis. Dean, however, took time out from autographing scorecards to say that he was confident he will be back in good standing after Landis hears the case.

"Nothing will be done until Monday," Dizzy said. "Judge Landis has promised he will go to St. Louis Monday. I am sure that as soon as he hears the facts, he will force the Cardinals to put us back in uniform."

The "us" indicated Dizzy did not know his brother Paul had made peace with the Cardinals.

Dodgers Swamp Reds In Series Finale, 12-4

Cincinnati, Aug. 17 (AP).—The Brooklyn Dodgers clouted the Reds into a semblance of submission today to win the series finale, 12 to 4.

The Dodgers knocked Larry Benton out in the fourth, got a couple of blows off Ted Kleinhans in the same inning and finished against Ray Kolp, getting 14 blows in all. They piled up eight runs in the first four frames. The Reds tossed in three costly errors.

Brooklyn.	AB	H	O	A	Cin'nati.	AB	H	O	A
Boyle.rf.	5	1	4	0	Piet.2b.	4	1	1	3
Frey.ss.	6	1	2	4	Slade.ss	5	1	5	2
Taylor.lf.	4	0	4	0	Koenig.3b.	4	0	1	1
Leslie.1b.	5	3	7	0	Bot'ley.1b.	4	1	8	2
Cu'nello.2b	5	3	3	3	Hafey.cf.	4	1	3	0
K'necke.cf	2	1	4	0	Pool.lf.	4	1	1	0
Stripp.3b.	5	1	2	2	Com'sky.rf	4	1	2	0
Lopez.c.	5	2	1	0	Manion.c.	4	2	6	1
Leonard.p	4	2	0	1	Benton.p	1	0	0	1
					Kle'hans.p	0	0	0	0
Totals.	41	14	27	10	Kolp.p.	2	1	0	2
					*Lombardi	1	1	0	0
					Totals.	37	10	27	12

*Batted for Kolp in ninth inning.

Brooklyn . . . . 2 0 2 4 0 0 2 0 2—12
Cincinnati . . . . 1 0 0 0 0 0 0 0 3—4

Runs—Leslie (3) Taylor (2), Koenecke (2), Lopez (2), Boyle, Frey, Stripp, Slade, Hafey, Pool, Manion. Errors—Frey, Lopez, Piet, Koenig, Comorosky. Runs batted in—Boyle, Frey, Leslie (3), Cuccinello (3), Stripp, Lopez, Piet, Koenig, Comorosky, Lombardi. Two-base hits—Leslie (2), Cuccinello (2), Frey. Three-base hits—Boyle, Stripp, Slade. Stolen bases—Frey, Koenecke. Sacrifice—Leonard. Double plays—Leonard to Frey to Leslie; Piet to Slade to Bottomley. Left on bases—Brooklyn, 9; Cincinnati, 7. First base on balls—Off Leonard, 1; off Benton, 3; off Kleinhans, 1; off Kolp, 1. Struck out—By Leonard, 1; by Benton, 3; by Kolp, 3. Hits—Off Benton, 7 in 3 2-3 innings; off Kleinhans, 2 in 0 innings; off Kolp, 5 in 5 1-3 innings. Hit by pitched ball—By Kolp (Boyle). Losing pitcher—Benton. Umpires—Klein, Reardon and Sears. Time of game—One hour 48 minutes.

Bolton's Hit Wins First In 10th

Two Runs in Ninth Tie Score as Whitehill Bests Hildebrand.

Pearson Gives 4 Bingles but Bows to Burke; Manush Fails.

By Lewis F. Atchison.

THE answer to what's wrong with the Washington pitching staff was supplied yesterday by willowy Robert Burke and the Earl of Whitehill, a couple of gents holding memberships in the mound corps, who scribbled curves at the Indians until they were scarcely recognizable as occupants of the first division.

The Earl snapped Washington's losing streak with a ten-hit, 4-3 victory in the opener, accomplished in an extra inning, and willowy Burke presented the team with a two-game winning streak by virtue of his three-hit performance in the finale. He won on the ninth hole, 1 up. Take it from me, they were a couple of real ball games.

Good Baseball.

Brilliant fielding, breath-taking catches that alternately evoked cheers and groans from the Ladies' Day assemblage, and that genuine sample of major-league twirling the boys served, were interwoven into an afternoon of good baseball.

In fairness to Monte Pearson, Cleveland's second game pitcher, it must be said but for a bit of undue generosity and wildness on his part the nightcap might have lasted indefinitely. A walk to Buddy Myer, a sacrifice, and a couple of Pearson's own patented heaves to nobody in particular scored the run. One run is all Mr. Burke needed. He hauled out the Flit gun and started dusting them Redskins off with meticulous care.

Allows Four Hits.

Aside from this slight interruption, Pearson pitched himself a pretty mess of baseball, holding the Nats to four hits, three of them by Petey Susko, the loud-mouthed individual who plays first. Two of Pete's drives were doubles.

But if Pearson was good, Burke was better. The lean southpaw distributed his hits in the four corners of Cleveland's batting order, one in the first, sixth and seventh, the last a double by Hal Trosky.

The only Indian to beat his way around to third got there on a ducat from Bobby and Knickerbocker's single. But he was left in solitary confinement when Travis, Cronin and Susko pulled the game's only double play.

Bolton's Single Wins.

One of those 1933 grand slam rallies won the first game, as Washington tied it up in the ninth with a pair of markers and won on Bolton's single in the tenth. Two lusty doubles by Bolton and Harris started the ninth, the Sheriff going to third on Whitehill's sacrifice.

Fred Schulte rapped a single to left to get him home with the tying run, but Fred was left as Susko flied to Seeds and Manush grounded to Hale.

Travis' single to center, after Will Kamm had made a brilliant play on Cronin's drive to retire him, was the opening wedge in the game-winning rally. Myer followed with another hit to center, Travis stopping at second. Bolton then intercepted one of Oral Hildebrand's spit-balls and pushed it out into center and Travis romped home with the ball game.

Hildebrand gave up 14 hits, but he kept them well spaced except in the sixth, when the Nats got their first run, and lost two. But of these 14, Heinie Manush, the league's

Continued on Page 15, Column 5.

!

Good morning! Our store is open today and prepared to serve you with the apparel you need for your week-end holiday. When you are about to go on a holiday, our charge service will be especially welcome. This charge service is available in several forms.

Meyers
MENS SHOP
1331 F STREET

League Pitcher Blanks Foe for 25 2-3 Innings

Cumberland, Md., Aug. 17 (Spl.). Jim Stevenson, leading pitcher of the Interstate League, not satisfied with winning the majority of his games by a run or two, has records showing that in the last three games in which he has appeared the big P. E. right-hander has dealt out nothing but blanks to the opposition over a stretch of 25⅔ innings.

The last team to score on Scotty was Celanese, and that was in the sixth inning of a ten-inning game, which Stevenson won by the score of 3 to 2 on July 22. He finished the game by hurling four scoreless innings, blanked Frostburg, 1 to 0, in nine frames on July 29, pitched scoreless ball for 3⅔ innings as relief pitcher at Centerville, August 5, and handed the Baltimore & Ohio nine goose eggs last week.

BASEBALL Doubleheader 1st Game 1:15
Washington vs. Chicago
AMERICAN LEAGUE PARK
Tickets at Park 9 a. m.

Adobe Post Leads All Way to Score in Narragansett Feature and Pay $18.70

5-Year-Old Two-Length Winner

Redress Is Second and Caracao, 3-2 Choice, Finishes Third.

PAWTUCKET, R. I., Aug. 17 (AP).—Adobe Post, a consistent 5-year-old plater owned and trained by H. H. Brown, surprised the talent today by whipping four other claimers in the 1 1-6 miles fifth event, which topped the Narragansett card.

Taking the lead after the first few strides, the gelded son of Cherokee whirled along in front all the way, passing the judges two lengths in front of C. V. Whitney's Redress, the well-played second choice. Curacao, the 3-to-2 favorite, from Mrs. Payne Whitney's Greentree Stable, again failed his backers, losing the place by 2½ lengths.

With Louis Chanove in the saddle, Adobe Post ran the distance over a good track in 1:47 2-5, only 1 2-5 seconds off the course record. He paid $18.70 for $2.

Kievex Triumphs.

Saratoga Springs, Aug. 17 (AP).—W. Graham's Kievex, which recently defeated Bazaar in the Saranac, came right back to record an easy triumph in the 1 mile of the Delaware Handicap here today. The gelded son of Kiev had a length and a half to spare over S. L. Burch's Thursday. The Wheatley Stable's Dark Secret, returning from Narragansett, lost the place by a half length. J. H. Louchheim's Economic was fourth and last, pulling up decidedly lame. Kievex, favorite at 8 to 5, picked up $3,050 for his trip around the track. The track was muddy.

At the Post . . .

with **Bill Bennings.**

Dear Al: Narragansett, July 17.

My Laurel friend who reads the Bennings selections to eliminate those horses from consideration must be rolling in wealth these days. But I sincerely hope that those of the firm's followers who get down on the line occasionally are on vacations, for I can't remember a Bennings slump of the proportions of the present one. We took a beating down the line today and I have no alibis. However, I do believe there should be a Congressional investigation of Adobe Post after that form reversal today. His handlers used the hot and cold method to get an $18.70 mutuel, and from the silence that fell over the park when he came home, I have a feeling that only the wise money was invested. I had a winner today in Reigh Rose, but the dog was disqualified. I can't blame it on Clocker Mike because I wouldn't let him come close to the track today. I believe I'll hide under the stands tomorrow and see if I can't change the luck.

BILL.

First race—Tutticurio seems the best suited of the juveniles named to contest in the opener. Schaffer should get this one away winging and I expect every post to be a winning one. **Color Bearer** deserves second mention. Clocker Mike leans toward **Gay Blade** despite that failure last out.

Second race—Old Baldy and **Polyfon** will battle it out for the main award here, accordnig to the Bennings books. Both are fit as hands can make them. **Jaz Age** will take care of the third money and will move up if the top fellows make any mistakes.

Third race—Chain showed a nice sprint effort today and if sent back at this mile I look for an upset. A cheap one at best, but the off track moves him up. **Brown Wisdom** is the one to beat and the probable favorite. **Bright Bird** may stumble into the show award.

Fourth race—Periodical gets another chance. This one was being whispered around the paddock late today and I'm stringing along. **Plumage** and **Prince Abbott** to complete the money picture. **Manager Bill,** the famous in and outer, could awake again here.

Fifth race—I'm going to try to throw the hooks into this field and chase **Khorasan** home ahead of the flock. The veteran has a race in his system once in a while and I understand tomorrow is the day of days. **Barn Swallow, Teralice** and **Watch Him** are the best of the others.

Sixth race—Fort Springs is my special in the feature. However, this one must have a tough track. If the course speeds up, I look for **Nellie Flag, Albuquerque** and **Currants** to fight it out.

Seventh race—Crazy Jane, The Pelican and **Cantersine** to finish in the order named.

Eighth race—Fabius, Pennywise and **Vested Power** to complete the money bracket in the finale.

Work of the Nats

Batting.

	G.	AB.	R.	H.	2b.	3b.	Hr.	Sb.	Rbi.	Av.
Manush	105	429	77	161	36	10	11	7	70	.375
Travis..	91	351	44	117	20	4	1	1	46	.333
Gill....	13	53	6	13	4	0	2	0	5	.302
Stone...	73	260	51	80	16	5	6	0	43	.301
Myer..	103	402	85	120	23	7	3	5	47	.299
Schulte	110	420	58	125	24	5	2	3	63	.298
Bolton..	16	54	3	16	3	0	0	1	5	.296
Susko...	14	55	5	16	2	1	1	0	7	.291
Kuhel...	63	263	49	76	12	3	3	3	24	.289
Cronin.	110	431	62	124	27	9	6	6	94	.288
Burke..	31	37	5	10	1	1	0	0	3	.270
Bluege..	56	111	15	28	5	2	0	0	3	.252
Sewell..	44	131	14	32	5	2	1	0	11	.244
Kress...	63	182	21	43	3	3	4	3	24	.236
Harris..	73	163	20	38	9	2	1	0	24	.233
Thomas.	24	33	3	7	0	0	0	0	2	.212
Stewart.	17	29	2	6	0	0	0	0	0	.207
Phillips.	44	133	4	25	6	1	2	0	15	.188
Linke...	8	11	0	2	0	1	0	0	0	.182
White'ill	30	66	11	12	1	0	1	0	4	.182
Weaver	24	64	8	11	2	1	0	0	4	.172
Russell..	43	24	1	4	0	1	0	0	0	.167
McColl..	27	18	1	2	1	0	0	0	0	.111

Pitching.

	G.	H.	BB.	SO.	I.P.	GS.	GC.	W.	L.
Burke..	31	113	50	41	115 2-3	9	3	5	5
Linke..	8	38	9	10	34 2-3	4	2	2	2
McColl.	29	66	25	15	66 2-3	2	0	2	2
Russell.	43	116	33	22	96	2	0	2	6
Stewart.	17	122	29	24	101 2-3	16	5	6	7
Thomas.	24	115	40	28	101	14	7	8	6
Weaver.	24	108	49	36	158	24	9	10	9
White'ill	30	209	84	66	191 1-3	25	11	11	9

Rainbow Wins Over Yankee 2d Time

Triumphs After Change in Wind Forces Rival to Give Up Lead.

NEWPORT, R. I., Aug. 17 (AP).—Rainbow, Harold S. Vanderbilt's aspirant for the defense of the America's Cup, today won the historic King's Cup and scored her second victory over Yankee of Boston, the leading candidate for defense honors, skippered by Charles Francis Adams, former Navy Secretary.

Actually, Yankee finished third on corrected time, although she was second at the finish line. Weetamoe took second place and Vanitie, Gerard Lambert's old and ineligible cup boat, came in fourth.

Today's course was intended to be a 15-mile run to the Clay Head whistler and a 15-mile beat back to the finish line. However, soon after the contest started, the wind hauled from the north to the southwest, giving the contestants a reach. The change in the breeze found Yankee far to leeward, although she had been in the lead. It was a disadvantage she was unable to overcome, by nearly 3 minutes.

Today's race ended the sailing contests held in connection with the annual cruise of the New York Yacht Club. Seven races were sailed. Yankee took three, Weetamoe and Rainbow two each.

All the cup candidates began intensive preparations for the final trials which begin Wednesday for the selection of a defender to meet Tom Sopwith's British challenger, Endeavour.

Game Wanted Today.

The Coast Guarder nine is seeking a game for this afternoon, preferably with a team having a diamond. Call Manager Bergstrom, National 6400, Branch 676.

Howard Takes Playgrounds Tank Title

Walker Stadium Is Second; Bryant and Marshall Outstanding.

THE city swimming championships of colored municipal playgrounds were decided yesterday at the Howard pool, and the meet was won by the "home team" with 43 points. Walker Stadium was second, with 36 points, third place going to Francis, which scored 30 points. The others were Banneker, 25; Stevens, 5, and Logan, 3.

There were close to 200 contestants in the five classes, and good times were registered in all of the races, the performances of Lewis Bryant and E. Marshall in the free-style sprint being outstanding. C. Penderhughes, present champion of Dunbar High School, added to his laurels by capturing the 50-yard breast stroke in 36 seconds.

70-Pound Class.

25-yard free style—Won by B. Miles (Howard); second, J. Holt (Howard); third, C. Matthews (Howard). Time, 15 4-5 seconds.

25-yard breast stroke—Won by L. Bryant (Francis); second, F. Somerville (Howard); third, Leroy Taylor (Francis). Time, 24-2-5 seconds.

100-yard relay—Won by Francis (Benner, Tyler, Bryant, Smith); second, Howard (Miles, Halt, Somerville, Matthews). Time, 1 minute 11 seconds.

85-Pound Class.

25-yard free style—Won by E. Rich (Howard); second, D. Ellis (Walker); third, R. Powell (Banneker). Time, 15 4-5 seconds.

25-yard breast stroke—Won by J. Lineberger (Howard); second, T. Gladden (Walker); third, R. Wells (Walker). Time, 26 seconds.

100-yard relay—Won by Howard (Rich, Fafe, Obrey, Lineberger); second, Walker (Ellis, Hamlin, C. Green, K. Green); third, Banneker (Powell, Payne, Palmer, E. Payne). Time, 1 minute 9 1-5 seconds.

100-Pound Class.

25-yard free style—Won by Lewis Bryant (Francis); second, F. Savoy (Walker); third, C. Woodfield (Francis). Time, 13 2-5 seconds.

25-yard breast stroke—Won by C. Watson (Stevens); second, T. Queen (Logan); third, R Lee (Banneker). Time, 21 2-5 seconds.

115-Pound Class.

25-yard free style—Won by U. Tyler (Francis); second, H. Skinker (Howard); third, R. Belt (Francis). Time, 14 seconds.

25-yard breast stroke—Won by J. Lacey (Banneker); second, G. Robert (Walker); third, E. Campbell (Howard). Time, 19 2-5 seconds.

25-yard back stroke—Won by E. Skinker (Howard); second, S. Hamlin (Walker). Time, 27 seconds.

110-yard relay—Won by Francis (Belt, Tyler, Whiteld, Bryant); second, Howard (L. Skinker, E. Skinker, H. Skinker, Campbell); third, Walker (Savoy, Harrington, Hamilton, Douglass). Time, 58 2-5 seconds.

Unlimited Class.

50-yard free style—Won by E. Marshall (Bannaker); second, L. Miller (Banneker); third, Lloyd Taylor (Francis). Time, 27 seconds.

50-yard breast stroke—Won by C. Penderhughes (Walker); second, D. Bradley (Banneker); third, C. Dade (Howard). Time, 36 seconds.

50-yard back stroke—Won by W. Carroll (Walker); second, H. Gregory (Walker); third, T. Drew (Banneker). Time, 40 seconds.

100-yard relay—Won by Banneker (Miller, Chick, Drew, Marshall); second, Walker, (Lee, Carroll, Essex, Henderson); third, Francis (Tyler, Lowry, Shelve, L. Tyler).

On the Outside Looking In

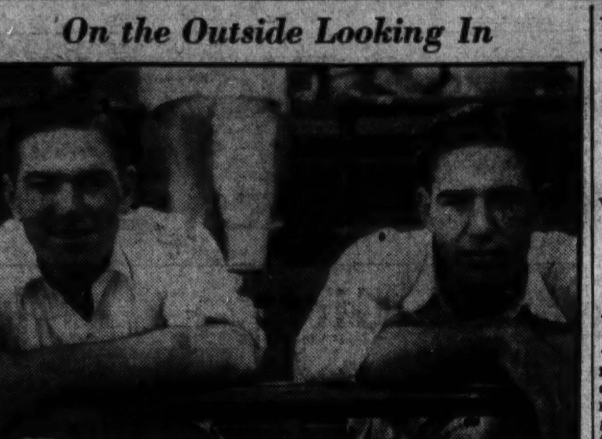

Associated Press Photo.

Jerome (Dizzy) Dean, left, and Brother Paul, viewing the ball game from the stands after their suspension by Manager Frankie Frisch, of the Cardinals. Yesterday Paul, co-ace of the pitching staff, submitted to a $50 fine and the loss of ten days' pay and rejoined the team while Brother Dizzy took his case to Commissioner Landis.

Finals Slated Today At Washington Grove

Albert Ritzenberg will meet Eddie Pinkham in the final round of the Washington Grove singles championship today at 3 o'clock. In the doubles. Bobby Doyle and Buddy Adair face Albert Ritzenberg and George Cranston this morning at 10 o'clock for the title.

Washington Grove is conducting a women's tournament which is due to start tomorrow. Entries must be in tonight. Among those already entered are Sara Moore, Dorette Miller and Mrs. Bobsey Turney.

Crimson Midgets Want Game.

Crimson Midgets want a game tomorrow. Call Potomac 2327.

Hogan to Fight Matan Here On Aug. 27

Will Seek to Repeat His Victory Registered on Baer Title Card.

EDDIE HOGAN, 21-year-old heavyweight sensation, who recently was taken under the managerial wing of Billy Duffy, comanager of Primo Carnera, will make his Washington debut on August 27 in an eight-round semi-final against Chester Matan on the Griffith Stadium card headed by Pete Sarron and Benny Bass.

Hogan defeated Matan in a preliminary to the Carnera-Baer card in New York, but was unable to rock the rugged New York heavyweight into slumberland as he has six of the nine professionals he has fought and defeated in his short career.

Hogan has been declared by no less an authority than Tommy Loughran to be the finest heavyweight prospect he has seen on the fistic horizon. The youngster aided Loughran in training for Primo Carnera last winter, and it was in these workouts that he attracted the admiration of Duffy, who scouted Loughran's workouts for his fighter, Carnera.

Hogan's best weapon is a scintillating left hand, with which he jabs, hooks and straight-punches very effectively. His right, too, is laden with potential dynamite, but he prefers to maneuver with his left most of the time, holding the right in abeyance for the finishing touches.

Buddy Baer in Training.

San Francisco, Aug. 17 (U.P.).—Buddy Baer, the 250-pound "little" brother of Max Baer, world heavyweight champion, started training today for a boxing campaign he hopes, will keep the heavyweight title in the Baer family after Max retires.

The Post's Racing Results, Entries, Chart and the Consensus of Leading U. S. Handicappers

Chart of Narragansett Races

Friday, August 17, 1934.

(Copyright, 1934, by Daily Racing Form Publishing Co.)

WEATHER, CLEAR. TRACK, SLOW.

FIRST RACE—Five and a half furlongs. Purse, $800; claiming. For 2-year-olds; maidens. Start good. Won easily; place, driving. Went to post at 2:31½. Off at 2:33. Winner, Mrs. S. Bennett's ch f. (2), by John P. Grier—Sweetheart. Trained by E. Sietas. Value to winner, $600; second, $115; third, $60; fourth, $25. Time, 0:24, 0:48 3-5, 1:08 3-5.

Horses	Wgt.	Post	St.	¼	½	Str	Fin.	Jockeys	Straight
LIEBCHEN	100	9	3	1^{nk}	1^{nk}	$1^{1½}$	1^{2}	Hanford	$5.80
CARDAMON	113	7	6	3^{nk}	$2^{2½}$	$2^{1½}$	2½	Saunders	1.55
HOT GRIDDLE	104	5	7	$6^{2½}$	4^{2}	3^{4}	3^{6}	Reid	6.95
SUNDROPS	108	8	1	2^{h}	$3^{1½}$	$4^{2½}$	4^{2}	Sage	16.20
DONNA TUTTI	100	6	2	4^{h}	5^{4}	5^{6}	5^{4}	Maschek	9.15
DAWN FLIGHT	107	4	5	5^{1}	$6^{1½}$	6^{2}	6½	Arcaro	13.40
ANN CAPRA	100	2	9	7^{1}	7^{2}	$7^{2½}$	7^{4}	Peters	10.45
CUTIE GIRL	104	3	4	9	8^{2}	8^{2}	8^{2}	Pikor	10.00
LADY NORTH	105	1	8	8½	9	9	9	Vail	20.80

Two-dollar mutuels paid—LIEBCHEN, $13.60, $4.80, $3.30; CARDAMON, $3.80, $2.90; HOT GRIDDLE, $4.00.

LIEBCHEN, hustled to the front in the opening three-sixteenths, withstood a determined bid from CARDAMON approaching the stretch and drew out steadily through the stretch. CARDAMON worked her way up gradually, made a determined bid to reach the leader, but weakened slightly through the stretch. HOT GRIDDLE, under steadying restraint while improving her position, closed with good energy through the stretch. SUNDROPS, well placed for the first three furlongs, faltered thereafter. DONNA TUTTI had brief early speed. DAWN FLIGHT was unable to reach the leaders. ANN CAPRA was outrun throughout.

SECOND RACE—Five and a half furlongs. Purse, $800; claiming. For 3-year-olds and upward. Start good. Won easily; place, driving. Went to post at 3:00½. Off at 3:02. Winner, Silver Stock Farm's blk. f. (3), by Haste—O'Elle Est Belle II. Trained by A. E. Silver. Value to winner, $600; second, $115; third, $60; fourth, $25. Time, 0:24 1-5, 0:48 3-5, 1:08.

Horses	Wgt.	Post	St.	¼	½	Str.	Fin.	Jockeys	Straight
HASTY BELLE	105	7	7	2^{nk}	2^{2}	1^{h}	1^{2}	Maschek	$5.25
MEROVECH	115	5	8	6^{2}	3½	3^{2}	2^{ns}	Helm	6.95
CHAIN	115	1	5	1^{1}	1^{nk}	$2^{2½}$	3^{4}	Munden	8.60
LERACK	110	6	3	5½	6^{2}	6^{5}	$4^{2½}$	Griffin	2.25
ROUND O	105	8	1	3½	$5^{1¼}$	5½	5^{2}	Rose	28.55
KAI FINN	115	2	6	4½	4^{2}	4^{2}	6½	Parke	2.85
WEDDING RING	110	4	4	7^{2}	7^{2}	7½	7^{4}	Chanove	11.25
HAPPY SURPRISE	110	3	2	8	8	8	8	Sage	23.00

Two-dollar mutuels paid—HASTY BELLE, $12.50, $6.60, $4.20; MEROVECH, $7.70, $4.50; CHAIN, $5.80.

HASTY BELLE, rushed into contention in the opening furlong, wore down CHAIN when reaching the stretch and drew out steadily through the furlong. MEROVECH, shuffled back at the start, worked his way up gradually, came to the outside in the stretch and, while unable to reach the winner, was up to take the place in the concluding stride. CHAIN, hustled through on the inside in the first sixteenth, drew clear nearing the far turn, but weakened in the last three-sixteenths. LERACK closed willingly, though failing to cut any serious figure in the running. ROUND O. weakened after showing speed for the first three-sixteenths. KAI FINN could never get to the leaders. HAPPY SURPRISE broke fast, but dropped back fast immediately.

THIRD RACE—One mile. Purse, $800; claiming. For 3-year-olds. Start good. Won driving; place, same. Went to post at 3:30. Off at 3:31. Winner, H. T. Archibald's ch. g. (3), by Captain Alcock—Little Borah. Trained by H. L. Campbell. Value to winner, $600; second, $115; third, $60; fourth, $25. Time, 0:24 3-5, 0:49 2-5, 1:15 3-5, 1:43 1-5.

Horses	Wgt.	Post	St.	¼	½	Str.	Fin.	Jockeys	Straight
†REIGH ROSE	103	3	1	1½	1^{1}	1^{1}	1^{1}	Maschek	$1.40
ALCORAH	113	9	3	6^{4}	$5^{2½}$	2½	2^{2}	Parke	16.20
PORTFOLIO	111	4	6	4^{nk}	4½	$5^{1½}$	3^{h}	Griffin	4.80
GUIDING LIGHT	106	8	2	3½	3^{nk}	$3^{1½}$	4½	Peters	4.25
HORATIO HUGH	108	2	7	$5^{1½}$	6^{4}	6^{2}	5^{2}	Cusimano	13.40
SILVER WRACK	104	7	4	$2^{1½}$	2^{1}	$4^{2½}$	6^{3}	Jacobs	7.60
TIMBER TRUMP	105	5	5	7^{nk}	7^{4}	7^{5}	7^{4}	Pikor	32.30
EMPLOYMENT	99	1	9	8^{2}	8^{4}	8^{4}	8^{1}	Hanford	29.65
BOSTON IDLE	102½	6	8	9	9	9	9	Reid	32.45

†Disqualified.

Two-dollar mutuels paid—ALCORAH, $35.60, $18.30, $10.40; PORTFOLIO, $5.40, $4.20; GUIDING LIGHT, $4.70.

REIGH ROSE took command at once, drew clear straightening out on the back stretch, but carried ALCORAH out all through the closing furlong, finishing out near the judges' stand, for which she was disqualified. ALCORAH, restrained early, moved up stoutly approaching the stretch, but was carried out by REIGH ROSE all the last eighth of a mile. PORTFOLIO, restrained early, closed with good energy through the stretch while on the inside. GUIDING LIGHT, well placed from the start, weakened slightly in the closing furlong. HORATIO HUGH came with a rush through the stretch. SILVER WRACK weakened after forcing the pace for the first half-mile. EMPLOYMENT stumbled at the start and was outrun.

FOURTH RACE—Six furlongs. Purse, $1,000; claiming. For 2-year-olds. Start good. Won driving; place, same. Went to post at 4:01½. Off at 4:05. Winner, H. H. Brown's b. f. (2), by Happy Argo—Stalwart Helen Trained by owner. Value to winner, $750; second, $150; third, $75; fourth, $25. Time, 0:23 3-5, 0:47 3-5, 1:14.

Horses	Wgt.	Post	St.	¼	½	Str.	Fin.	Jockeys	Straight
HAPPY HELEN	103	4	2	$3^{1½}$	3^{2}	2½	1^{ns}	Maschek	$5.05
MORNING MAIL	110	3	5	2^{nk}	2^{nk}	1^{1}	$2^{1½}$	Peters	.50
NEW FLAG	108	2	4	1^{2}	1½	3^{2}	$3^{1½}$	Jacobs	9.20
INDIAN NEWS	105	1	6	5^{nk}	4½	4^{nk}	$4^{1½}$	Vail	24.45
RACE CRAFT	111	6	3	6	5½	5^{4}	5^{4}	Arcaro	8.75
DANCING QUEEN	108	5	1	4½	6	6	6	Lynch	20.05

Two-dollar mutuels paid—HAPPY HELEN, $12.10, $2.70, $2.50; MORNING MAIL, $2.40, $2.30; NEW FLAG, $2.70.

HAPPY HELEN, restrained while following the pace for the first three furlongs, responded gamely to hard urging through the stretch when taken outside the leader, and was up in the last stride. MORNING MAIL moved through on the inside in the opening quarter-mile and assumed command in the stretch and, despite fighting it out determinedly, just failed to last. NEW FLAG drew into a good lead in the initial quarter-mile, but appeared to stumble after rounding the far turn, recovered gamely, but was unable to keep pace in the closing test. INDIAN NEWS went evenly. RACE CRAFT was never a factor. DANCING QUEEN tired after going the first quarter-mile.

FIFTH RACE—One and one-sixteenth miles. Purse, $1,200; claiming. The Fair Haven. For 3-year-olds and upward. Start good. Won easily; place, same. Winner, H. H. Brown's ch. g. (5), by Cherokee—Ruth S. Trained by owner. Value to winner, $850; second, $200; third, $100; fourth, $50. Time, 0:24, 0:48, 1:13 2-5, 1:39 4-5, 1:47 2-5.

Horses	Wgt.	Post	St.	¼	½	¾	Str.	Fin.	Jockeys	Straight
ADOBE POST	106	2	3	1^{h}	$1^{1½}$	$1^{1½}$	1^{1}	1^{2}	Chanove	$8.35
REDRESS	109	3	4	5	3^{1}	3½	3^{4}	$2^{2½}$	Arcaro	2.45
CURACAO	109	5	5	2^{1}	2^{1}	2½	2^{h}	$3^{8½}$	Jacobs	1.20
SOURCE CIRCLE	103	1	1	3½	4^{h}	5	5	$4^{1½}$	Haines	7.35
BITTYBIT	98	4	2	4½	5	4^{4}	4^{1}	5	Helm	5.95

Two-dollar mutuels paid—ADOBE POST, $18.70, $6.00, $3.10; REDRESS, $3.70, $2.50; CURACAO, $2.40.

ADOBE POST gained a slight advantage straightening out on the back stretch, drew away into a good lead, was rated along in front under steadying restraint and drew out again in the last furlong. REDRESS moved up gradually in the last half-mile, closed gamely, but was unable to reach the winner. CURACAO, a forward factor from the beginning, weakened in the last furlong. SOURCE CIRCLE was going gamely at the finish. BITTYBIT, on the outside throughout, made a bold effort to reach the leaders leaving the back stretch, moved up briefly and dropped back.

SIXTH RACE—One and one-sixteenth miles. Purse, $800; claiming. For 3-year-olds and upward. Start good. Won driving; place, same. Went to post at 4:56. Off at 4:58½. Winner, James Arthur's br. h. (5), by Polymelian—St. Rita. Trained by owner. Value to winner, $600; second, $115; third, $60; fourth, $25. Time, 0:24 2-5, 0:49, 1:14 4-5, 1:42 2-5, 1:50.

Horses	Wgt.	Post	St.	¼	½	¾	Str.	Fin.	Jockeys	Straight
JAMBALAYA	111	6	6	$4^{1½}$	1^{nk}	1^{1}	1¼	1¾	Sage	$4.30
PORTCODINE	111	2	1	$6^{1½}$	8	4^{h}	2^{nk}	2^{nk}	Griffin	7.35
CALOME	111	5	5	5½	5^{1}	5^{nk}	$4^{1½}$	3^{1}	Peters	1.75
SARSITA	113	8	8	7^{2}	4½	3^{h}	3½	4^{4}	Vail	28.40
BARCELONA PETE	116	7	7	8	7½	$7^{2½}$	5½	$5^{1½}$	Lauch	8.60
BABOO	111	1	2	1½	2^{nk}	2^{nk}	6½	6½	Maschek	3.10
EASY BID	103	4	3	3^{h}	6^{1}	8	7^{1}	7^{1}	Rollins	34.70
FURFUR	108	3	4	2½	3½	6½	8	8	Pikor	26.75

Two-dollar mutuels paid—JAMBALAYA, $10.60, $5.10, $3.30; PORTCODINE, $6.40, $3.90; CALOME, $2.80.

JAMBALAYA, prominently placed from the outset, moved up fast through the back stretch, wore down BABOO for the lead, drew clear and, hard ridden through the stretch, held PORTCODINE safe. The latter slow to settle in his best stride, moved up fast on the outside after leaving the back stretch, responded gamely to punishment in the stretch and continued determinedly to the end. CALOME went into contention on the outside after going the first half-mile, made a game bid through the final furlong, and was going well at the close. SARSITA worked his way up steadily, but weakened slightly in the closing three-sixteenths. BARCELONA PETE loomed up threateningly on the inside at the stretch turn when the leaders went wide, but was unable to improve his position thereafter. BABOO had good early speed, but weakened badly. EASY BID and FURFUR faltered after displaying brief early speed.

SEVENTH RACE—One and one-sixteenth miles. Purse, $800; claiming. For 3-year-olds and upward. Start good. Won driving; place, same. Went to post at 5:28½. Off at 5:30½. Winner, E. A. Smith's b. g (3), by Ed Crump—Ballaranth. Trained by W. H. Denham. Value to winner, $600; second, $115; third, $60; fourth, $25. Time, 0:24 3-5, 0:48 2-5, 1:13 2-5, 1:42, 1:50 2-5.

Horses	Wgt.	Post	St.	¼	½	¾	Str.	Fin.	Jockeys	Straight
REPEAL	103	1	1	$1^{1½}$	1^{1}	1^{2}	1^{nk}	1¾	Hanford	$25.05
LAST BID	106	2	2	2^{nk}	2^{1}	2½	2^{1}	2^{1}	Peters	1.85
INFILEE	98	4	3	5^{1}	4^{h}	4^{nk}	3¼	3^{1}	Maschek	6.60
BIG GRASS	108	7	4	4^{2}	$5^{2½}$	5^{4}	4½	4^{h}	Jacobs	10.55
LIGHT BREEZE	111	3	8	8	8	8	7^{4}	5^{h}	Bastone	23.65
WIRT G. BOWMAN	108	6	7	7^{2}	7^{4}	$6^{2½}$	6^{1}	$6^{2½}$	Griffin	5.35
BLACK PATRICIA	106	8	5	$3^{1½}$	3½	3^{1}	$5^{2½}$	7^{2}	Chanove	2.50
MATHIAS	102	5	6	6^{6}	6^{4}	7^{1}	8	8	Reid	34.60

Two-dollar mutuels paid—REPEAL, $52.10, $25.20, $10.20; LAST BID, $4.40, $3.20; INFILEE, $4.50.

REPEAL took the lead at once, drew clear in the run to the first turn, withstood a challenge from LAST BID at the half-mile ground, drew away again, and held the latter safe through the stretch. LAST BID followed in nearest attendance of the pace from the beginning, made repeated efforts to get to the leader, but was not good enough, though holding on gamely to the finish. INFILEE moved up on the outside at the far turn, continued determinedly to the end, but was unable to reach the first two, despite being placed under punishment. BIG GRASS, under intermittent punishment throughout, went evenly. LIGHT BREEZE made up some ground after trailing for the opening six furlongs. BLACK PATRICIA, well placed, saved ground at the last turn, but faltered through the stretch run.

Narragansett Entries.

(Associated Press.)

FIRST RACE—Five and a half furlongs; purse, $800; claiming; 2-year-olds.

Horses—Jockeys.	Odds.
1 Alaric, 113 (Jacobs)	10-1
2 Deserted, 108 (Yowell)	15-1
3 Rustic Joe, 113 (Arcaro)	5-2
4 *Dozana, 105 (Griffin)	10-1
5 *Gay Blade, 108 (Maschek)	10-1
6 Royal Link, 108 (Helm)	20-1
7 Kindred Spirit, 113 (Piker)	15-1
8 Tutticurio, 113 (Schaffer)	3-1
9 Color Bearer, 108 (Sage)	6-1
10 Miss Boss, 110 (Steffen)	10-1

SECOND RACE—Six furlongs; purse, $800; claiming; 3-year-olds and upward.

1 Old Baldy, 115 (Steffen)	6-1
2 *Flying Don, 110 (Peters)	3-1
3 Aymond, 115 (Arcaro)	15-1
4 Flying Memory, 110 (Rose)	10-1
5 Jaz Age, 110 (Rollins)	6-1
6 *Gallic, 110 (Maschek)	6-1
7 *Polyfon, 110 (Griffin)	4-1
8 *Strenuous, 105 (Peters)	8-1

THIRD RACE—One mile; purse, $800; claiming; 3-year-olds and upward.

1 Baboo, 109 (Maschek)	8-1
2 Boocap, 104 (Sage)	8-1
3 *Bright Bird, 109 (Peters)	10-1
4 *Our Sallie, 101 (Wagner)	15-1
5 *Arab, 106 (Sage)	20-1
6 *Retribution, 99 (Reid)	20-1
7 Flaghorn, 101 (Haines)	10-1
8 Santerno, 117 (Steffen)	6-1
9 *Rhodius, 112 (Helm)	8-1
10 *Chain, 112 (Sorenson)	15-1
11 *Squeeze Out, 96 (Hanford)	4-1
12 Brown Wisdom, 112 (Griffin)	6-1

FOURTH RACE—One and one-sixteenth miles; purse, $800; claiming; 4-year-olds and upward.

1 *Plumage, 105 (Helm)	2-1
2 Periodical, 110 (Peters)	6-1
3 Prince Abbot, 110 (Reid)	10-1
4 Polly Cee, 99 (Peters)	4-1
5 Buck Hero, 111 (Renick)	20-1
6 Peach Bud, 110 (Steffen)	3-1
7 Manager Bill, 109 (Saunders)	6-1

FIFTH RACE—One mile; purse, $1,200; the Jacobs Hill Handicap; 3-year-olds and upward.

1 Teralice, 117 (Schaefer)	3-1
2 Flaming Mamie, 96 (Maschek)	15-1
3 Barn Swallow, 118 (Arcaro)	3-1
4 Hokuao, 102 (Munden)	15-1
5 Watch Him, 116 (Steffen)	5-2
6 Thomasville, 103 (Winters)	10-1
7 Cant Remember, 104 (Perna)	8-1
8 Khorasan, 107 (Saunders)	8-1

SIXTH RACE—Six furlongs; purse, $5,000 added; the Old Colony; 2-year-olds.

1 Albuquerque, 119 (Corbett)	8-1
2 Nellie Flag, 110 (Arcaro)	5-1
3 †Petee Blue, 106 (Baker)	20-1
4 Blackbirder, 119 (Maschek)	6-1
5 ‡Sailor Beware, 110 (Steffen)	2-1
6 ‡Currants, 119 (Jacobs)	2-1
7 High Image, 110 (Maschek)	15-1
8 †Lealette, 103 (Sage)	20-1
9 Fort Springs, 116 (Burke)	6-1
10 Time Flight, 113 (Saunders)	6-1
11 Wise Sister, 107 (C. King)	15-1

†H. L. Strause entry.
‡Greentree Stable entry.

SEVENTH RACE—Six and a half furlongs; purse, $800; claiming; 3-year-olds and upward.

1 *†Dunlilt, 103 (Reid)	20-1
2 *The Pelican, 110 (Griffin)	5-2
3 All Forlorn, 115 (Munden)	6-1
4 *Sun Alley, 104 (Wagner)	20-1
5 *Crazy Jane, 105 (Helm)	3-1
6 Zekiel, 115 (May)	15-1
7 *†Eldee, 95 (Hanford)	20-1
8 *Bedight, 104 (Peters)	4-1
9 *Gay Banner, 100 (Lynch)	20-1
10 Cantersine, 103 (Saunders)	6-1

†Miss M. Dioguardi-Mrs. K. Laura entry.

EIGHTH RACE—One and one-sixteenth miles; purse, $1,000; claiming; 3-year-olds and upward.

1 *Fabius, 106 (Peters)	4-1
2 *Flowery, 95 (Hanford)	6-1
3 Blind Brook, 105 (Vail)	6-1
4 *Inheritor, 106 (Helm)	20-1
5 *Bylona, 106 (Sorenson)	5-2
6 *Pennywise, 106 (Griffin)	2-1
7 *Vested Power, 109 (Sage)	4-1

*Apprentice allowance claimed.
Weather, clear; track, heavy.

Hawthorne Results.

(Associated Press.)

FIRST—Five and one-half furlongs; purse, $800; claiming; for maiden 2-year-old fillies.
Tabitha, 113 (J. King) 6.26 4.08 2.92
†Diane S., 113 (Kacala) 11.56 5.80
Sugar Creek, 113 (Hanka) 4.82
Buffoonery, Bridgie, Just So, Gift Lady, Always True, Conqueress also ran. Time, 1:08 3-5. †Erroneously carried in entries as Jean S.

SECOND—Six furlongs; purse, $800; claiming; for 3-year-olds.
Traggat, 103 (J. King) 13.18 5.02 3.60
Purple Patch, 107 (Kacala) 6.22 4.42
Impel, 116 (Landolt) 3.36
Walkalong, Montaris, Kissie, Nepesta, Cedo and Ma also ran. Time, 1:14 3-5.

THIRD—Six and one-half furlongs (chute); purse, $800; claiming; for 3-year-olds and upward; fillies and mares.
Sister Zoe, 109 (Bagur) 6.58 4.22 3.48
Rizla, 107 (Keester) 5.52 4.06
Fair Image, 107 (J. King) 3.34
‡ Polly's Polly, Heiress, Bay Servant, Lillian Z. and Belle Grier also ran. Time, 1:20 3-5.

FOURTH—Five and one-half furlongs; purse, $800; claiming; for maiden 2-year-old fillies.
Brilliant Miss, 108 (Keester) 7.84 4.30 3.20
Behemoth, 113 (Harbort) 4.98 3.62
Byrdine, 113 (Haas) 2.70
Tahira, Buny C., Sweet Pearl, Miss Quick, Softly Come, Lady o' War also ran. Time, 1:10 2-5.

FIFTH—Six furlongs; purse, $900; the Preliminary Handicap; for 2-year-olds.
Advantage, 111 (Kacala) 4.18 2.82 2.40
Bye Lo, 105 (Balaski) 4.20 3.24
Countess Bina, 105 (Taylor) 3.02
Listening, Monroe also ran. Time, 1:14 4-5.

SIXTH—One and one-eighth miles; purse, $800; claiming; for 3-year-olds and upward.
Port o' Play, 115 (McCray) .10.80 6.20 3.58
Interior, 105 (Keester) 21.64 10.10
Subtlety, 105 (King) 4.00
Habanero, Fair Boy, Anita Ormont, Try It also ran. Time, 1:57 3-5.

SEVENTH—One and one-sixteenth miles; purse, $800; claiming; for 3-year-olds.
Indian Red, 112 (Landolt) .. 5.60 4.62 4.16
Our Admiral, 106 (Keester) 9.22 6.20
Try Fair, 107 (Berger) 8.30
Snobedo, Bibbie's Choice, Irish Image, Luna Bright also ran. Time, 1:51.

EIGHTH—One and one-sixteenth miles; purse, $800; claiming; for 4-year-olds and upward.
Single Stripe, 110 (Balaski) .14.74 4.92 3.22
Carbon, 115 (Harbort) 3.22 2.68
Sallie Bourland, 100 (Henry) 4.36
Golden Words, Kuvera, Adelaide A. also ran. Time, 1:49 1-5.

Hawthorne Entries.

(Associated Press.)

FIRST RACE—Five and one-half furlongs; purse, $800; the Crestwood; allowances; for 2-year-olds.
1 ‡Whereaway . 110| 7 Official 110
2 Dignitary ... 115| 8 ‡Blue Armor. 110
3 Upside Down. 115| 9 Marcella Miss 112
4 Chatain .... 107|10 †Slim Rosie. 112
5 Stay ...... 115|11 †David S.... 110
6 Glittering .. 115|
†Aarons and Weil entry.
‡Milky Way Farms entry.

SECOND RACE—Six and one-half furlongs (chute); purse, $800; claiming; for 3-year-olds and upward.
1 *Saracen Maid 99|6 *Alma S. 104
2 *Blind Luck. 109|7 Cloido 114
3 Prince S'man. 114|8 *Annan 109
4 Portmanteau 114|9 *Cogair 112
5 Wild Reigh .. 109|

THIRD RACE—Five and one-half furlongs; purse, $800; claiming; for 2-year-olds.
1 Clean Sport.. 108|5 *Kissinbug ... 102
2 Shan ...... 111|6 *Lo 105
3 *Brill. Duke.. 106|7 Love Sick ... 107
4 Virginella .. 110|8 Deadeye Dick. 110

FOURTH RACE—Six furlongs; purse, $800; claiming; for 3-year-olds and upward.
1 *High Bottom 108|6 Polly Diskin. 113
2 Rubio ...... 115|7 Pryor 116
3 Siskin ...... 115|8 Malolo 115
4 *Captain Red 113|9 Levaal 115
5 Martie Flynn 114|

FIFTH RACE—Six furlongs; purse, $800; claiming; for 3-year-olds and upward.
1 Brd. Meadows 113|5 Cloudet 108
2 *Nocturnlabe 98|6 Pancoast 111
3 *Impunity . 96|7 Occult 100
4 *Foxiana .. 106|8 Disdat 113

SIXTH RACE—One mile and one furlong; purse, $2,000; the Chicago Handicap; for 3-year-olds and upward.
1 †Gold Signet. 101|6 Late Date... 111
2 ‡Howard ... 107|7 §Bien Fait... 119
3 §Blessed Event 107|8 ‡New Deal... 112
4 †Ebony Lady 103|9 Navanod 105
5 Fr. Ormont.. 102|
†Coldstream Stud-Rockwood Farm entry.
‡J. W. Parris entry.
§Corsicana Stael entry.

SEVENTH RACE—One and one-sixteenth miles; purse, $800; claiming; for 3-year-olds and upward.
1 Crowned Head 115| 7 *Tom Jack Jr 105
2 *Leyland .... 105| 8 Uncom. Gold 110
3 *El Puma ... 105| 9 Uncle Less... 113
4 Black Fool.. 110|10 Burning Feet 115
5 Hyman ..... 110|11 Bert John.... 110
6 *Gramarye ... 105|

EIGHTH RACE—One and one-sixteenth miles; purse, $800; claiming; for 3-year-olds and upward.
1 *Prince Pestan 111|5 General Parth 107
2 Glynson .... 111|6 *Jens Son.... 104
3 *Tiny Kitty. 99|7 Aladdin's D'm 113
4 Un'cumbered.. 106|8 Play Hookey .. 107

NINTH RACE—(Substitute race; to be used if necessary); 1 1-16 miles; purse, $800; claiming; for 3-year-olds and upward.
1 Simon ..... 116| 7 Capt. Danger 116
2 Firestar .... 101| 8 Arctic Star. 109
3 *Plat. Blonde 106| 9 King Pin.... 115
4 Happy Lad.. 116|10 *Old Bill.... 111
5 Le Ministre.. 116|11 *Westire 111
6 Shirley May.. 104|
*Apprentice allowance claimed.
Weather, cloudy; track, slow.

Charles Town Results.

FIRST—Six and one-half furlongs; purse, $100; for maidens, 3-year-olds and upward.
Uncle Pres, 112 (S. Palumbo) 8.00 4.40 2.40
Nolies, 107 (W. Morrisey) 8.20 2.80
The Scaup, 112 (N. Brooks) 2.40
Inez Green, Fair Seas, Hardesty, Single Fly and Stone Bruise also ran. Time, 1:30 2-5.

SECOND—Five furlongs; purse, $100; claiming; for 2-year-olds.
Wandering Jim, 117 (T. Fowler) 8.40 5.20 3.40
Sans Sable, 112 (R. Holland) 7.40 3.20
True John, 117 (W. Morrisey) 2.60
Grand Baker, Cautious Queen and Blackberry also ran. Time, 1:07 3-5.

THIRD—About 5 furlongs; purse, $100; claiming; for 3-year-olds and upward.
Dutiful, 112 (S. Palumbo).. 5.20 3.40 3.00
Braw Scot, 117 (N. Brooks) 4.60 3.20
Charmaine, 112 (T. Fowler) 3.40
Infinitude, Kendridge and Rockney also ran. Time, 1:08.

FOURTH—Seven furlongs; purse, $100, the Charles Town; claiming; for 3-year-olds and upward.
Sambo G., 115 (S. Palumbo) 4.20 2.80 2.20
Water Lad, 115 (F. Munoz) 3.80 2.40
Rozell, 110 (W. Morrisey) 2.20
Reigh Celene, Cautious Lena and Pretty Boy also ran. Time, 1:37 1-5.

FIFTH—About 7 furlongs; purse, $100; claiming; for 3-year-olds and upward.
Bye and Bye, 115 (S. Palumbo) 4.00 2.80 2.40
Rube Samuelson, 115 (N. Brooks) 9.20 2.80
Frances Cooper, 110 (A. Prain) 2.80
Bonnie Laddie, Wild Blonde and Charles J. S. also ran. Time, 1:37 3-5.

Racing Selections

Saratoga.

(For fast track.)

1—Pompeius, Hope to Do, Kawagoe.
2—Amagansett, Rideaway, Border Warrant.
3—Blossom Again, Mock Turtle, Vicaress.
4—Hows Chances, Mantagna, Be Mine.
5—Gay Monarch, Black Buddy, Roustabout.
6—Dancing Cloud, Star Shadow, Overstimulate.
7—Dunfern, Creaky, Old Field.
Best bet—Gay Monarch.
—Louisville Times (A.P.)

Narragansett.

(For heavy track.)

1—Alaric, Color Bearer, Tutticurio.
2—Polyfon, Gallic, Flying Don.
3—Rhodius, Baboo, Brown Wisdom.
4—Periodical, Plumage, Buck Hero.
5—Watch Him, Teralice, Barn Swallow.
6—Currants, Albuquerque, Blackbirder.
7—The Pelican, Crazy Jane, Bedight.
8—Bylona, Fabius, Pennywise.
Best bet—Periodical.
—Louisville Times (A.P.)

Detroit.

(For good track.)

1—Bright Knot, Billy Champ, Tremendous.
2—Gracius Gift, Kalola, Prometheus.
3—Hastinola, Chinatown, Glint.
4—Terrier, Genteel Lady, Irene.
5—Debs Delight, Bandalore, First Entry.
6—Sponge, Ladfield, Fiji.
7—Espinetta, Zenka, Muslet.
8—Catino, Mad Eagle, Prefer.
9—Sun Worship, Morsun, Black Diamond.
Best bet—Debs Delight.
—Louisville Times (A.P.)

Dade Park.

(For good track.)

1—Silverdale, Black Comet, Babeson.
2—Johnny Omn, Gay Hastings, M. Peter.
3—Chauvenet, Nuckols Boy, Honohina.
4—Rolanda, Billies Orphan, Justice Logan.
5—Amazement, Iceberg, Sweepen.
6—Cherry Time, Sun Boy, High Diver.
7—Prince Doo, Visigoth, Mayreen.
8—Murphys Luck, Migosh, Barcardi Sweep.
Best bet—Cherry Time.
—Louisville Times (A.P.)

Hawthorne.

(For slow track.)

1—Stay, Whereaway, David S.
2—Portmanteau, Prince Sulieman, Anna N.
3—Love Sick, Deadeye Dick, Kissinbug.
4—Robio, Siskinn, Martie Flynn.
5—Broad Meadows, Pancoast, Cloudet.
6—Bien Fait, New Deal, Late Date.
7—Burning Fee, Uncommon Gold, Crowned Head.
8—Unencumbered, General Parth, Jens Son.
9—Captain Danger, Le Ministre, Simon.
Best bet—Love Sick.
—Louisville Times (A.P.).

Saratoga.

(For fast track.)

1—Kawagoe, Chancing, Flint Shot.
2—Rocky Run, Rideaway, Amagansett.
3—Blossom Again, Rosebloom, Vivaress.
4—Hows Chances, Be Mine, Montagna.
5—Observant, Gay Monarch, Roustabout.
6—Epaulet, Dancing Cloud, Overstimulate.
7—Old Field, Creaky, Big Show.
Best bet—Observant.
Consensus (A.P.).

Dade Park Results.

(Associated Press.)

FIRST—One mile (chute); purse, $500; claiming; 3-year-olds and upward.
Flowery Lady, 107 (Huelsman) 3.40 2.40 2.40
Low Gear, 112 (Schutte) 2.80 3.40
Honest Susan, 107 (Hale) 4.20
Mijo, Maisan, Emma Lee, Major Gomez, Ytfin also ran. Time, 1:40 2-5.

SECOND—About one mile and 40 yards; purse, $500; 3-year-olds and upward.
Pompatic, 110 (Arnold).. 51.20 17.20 7.60
Simple Honors, 105 (Hardy).... 32.40 26.40
Friend Tom, 107 (Robinson) 9.40
Miss Marg, *Cut Out, Bangobar, *Archery, *Jewell Box, Mildred E, Vonset, The Singer, Nowski also ran. Time, 1:43 2-5.
*Field.

THIRD—Five and one-half furlongs; purse, $600; claiming; 2-year-old fillies.
Wise Baby, 110 (Mozer).. 11.40 4.80 3.20
Our Bessie, 108 (South) 4.80 3.00
Chancabit, 110 (Cheatham) 2.80
Nassalone, Pretty Susan, Gee Gee, Adelia A. Teeswatter also ran. Time, 1:08 2-5.

FOURTH—Six furlongs; purse, $500; claiming; 4-year-olds and upward.
Ruth Jelinek, 105 (Clelland) 4.80 3.00 2.60
Best Man, 110 (Dyer) 3.40 2.80
Hildur Prince, 105 (Canfield) 3.60
High Pockets, Princess Ivory, Princess Queen, Bosom Pal also ran. Time, 1:33 3-5.

FIFTH—Six furlongs; purse, $500; claiming; 3-year-olds and upward.
Sabre Slash, 110 (South). 4.80 3.00 2.60
Deemster, 110 (Arnold) 4.00 3.00
Jere, 105 (Mozer) 3.20
Exponent, Jack Murphy, Benefit, Gallopette also ran. Time, 1:13 2-5.

SIXTH—One and one-eighth miles; purse, $600; claiming; for 3-year-olds and upward.
Phaeldale, 104 (South) 3.60 3.00 2.60
Play Lady, 104 (Pool) 4.00 2.80
Whymsak, 110 (Fowler) 2.80
Ballyhoo, Boston Common, My Gentleman also ran. Time, 1:52 4-5.

SEVENTH—One mile (chute); purse, $500; claiming; for 3-year-olds and upward.
Prince Mexican, 112 (Fowler) .3.60 2.80 2.40
Lucky Amelia, 100 (South) 4.20 2.40
Daisy Cutter, 107 (Finnerty) 2.40
Yarnlilton, Desan, Captain Logan, Bay Angon and Indian Lore also ran. Time, 1:40 4-5.

The Post's Consensus at Narragansett

The following consensus has been compiled by The Post from the selections of the leading handicappers of the turf. The figures show how the selections were rated.

Consensus of Leading Handicappers

First race	Second race	Third race	Fourth race	Fifth race	Sixth race	Seventh race	Eighth race
Tutticurio (27)	Old Baldy (31)	Br. Wisdom (24)	Plumage (24)	B. Swallow (26)	Nellie Flag (36)	The Pelican (37)	Pennywise (23)
Alaric (15)	Polyfon (19)	Flaghorn (15)	Manager B. (17)	Teralice (20)	Albuquerque (15)	Crazy Jane (20)	Bylona (17)
Kindred Sp. (13)	Flying Don (18)	Boocap (11)	Periodical (14)	Watch Him (13)	Currants (14)	Bedight (13)	Fabius (12)

Bennings, Washington Post

Tutticurio	Old Baldy	Chain	Periodical	Khorasan	Fort Springs	Crazy Jane	Fabius
Color Bearer	Polyfon	Brown Wisdom	Plumage	Barn Swallow	Nellie Flag	The Pelican	Pennywise
Gay Blade	Jaz Age	Bright Bird	Prince Abbot	Teralice	Albuquerque	Cantersine	Vested Power

Best bet—Khorasan.

Louisville Times, Associated Press

Alaric	Polyfon	Rhodius	Periodical	Watch Him	Currants	The Pelican	Bylona
Color Bearer	Gallic	Baboo	Plumage	Teralice	Albuquerque	Crazy Jane	Fabius
Tutticurio	Flying Don	Brown Wisdom	Buck Hero	Barn Swallow	Blackbirder	Bedight	Pennywise

Best bet—Periodical.

Dade Park Entries.

(Associated Press.)

FIRST RACE—Six furlongs; purse, $500; claiming; for 3-year-olds and upward.
1 False Piety .. 106| 7 Lucky Carter. 111
2 Silverdale ... 111| 8 *Alkali 110
3 Deemster .... 111| 9 Eline Nielsen. 110
4 Morning Fair 100|10 Black Comet. 111
5 *Busy Ven.... 105|11 *Retteff 100
6 Babeson ..... 109|12 Morgil 115

SECOND RACE—Five and one-half furlongs; purse, $500; claiming; for 2-year-old maidens.
1 Green ...... 112|11 Lou. Hobson. 109
2 Ya Ti ...... 112|12 Lucy 112
3 Enola ...... 109|13 Idle Wild.... 109
4 Brief Case.... 109|14 Princess Pal. 112
5 Canary ...... 109|15 Serene 109
6 *Johnny O.. 107|16 Gay Hastings. 112
7 *Excavator .. 107|17 My Peter 112
8 Best Bid .... 112|18 Torch Lassie. 109
9 Blanche C.... 109|19 Kitty O'C'ell. 109
10 *Cherry Cross 104|20 Monotone 109

THIRD RACE—One mile (chute); purse, $500; claiming; for 3-year-olds and upward.
1 Highest Point 110| 9 *Tommy 105
2 Nuckols Boy.. 110|10 Try King.... 112
3 Antimator ... 110|11 *Chauvenet .. 107
4 South. Belle... 105|12 *Hyklas 105
5 *Rose Lake.. 95|13 Honohina ... 110
6 Pidge ...... 100|14 *Re'sentative 107
7 Greenwald .. 110|15 Lawyer 110
8 Our Sandy... 110|

FOURTH RACE—Six furlongs; purse, $600; claiming; the Swift & Co.; claiming; for 3-year-olds and upward.
1 Yank. Waters 104|5 *Bill. Orphan. 103
2 Sis Agnes.... 110|6 Justice Logan.. 115
3 Fay. Prince.... 111|7 Lady Couvin.. 108
4 Ben Minturn. 115|8 Rolanda 104

FIFTH RACE—Five and one-half furlongs; purse, $600; allowances; for 2-year-olds.
1 Sweepen ..... 105|6 Amazement.... 109
2 Charlie Jr..... 109|7 Wild Gus..... 109
3 Iceberg ...... 106|8 Joda 109
4 Sedalia ...... 106|9 Trippup 115
5 Uncle Fred.... 105|

SIXTH RACE—Six furlongs; purse, $1,000; the A. B. Dade Memorial Handicap; for 3-year-olds and upward.
1 Barter, Kate. 100|6 †Wazayata 95
2 My Blaze.... 108|7 Lonell 102
3 †Brill. Rose. 96|8 Sun Boy 112
4 Cherry Time 113|9 Bobby Sweep.. 100
5 High Diver.. 98|
†Spring Valley Stable entry.

SEVENTH RACE—One mile and 40 yards; purse, $600; claiming; for 3-year-olds.
1 *Mayreen .... 100|4 Mary F'cine... 100
2 Prince Doo.. 108|5 Hap. Message. 107
3 *Old Lady.... 97|6 Visigoth 107

EIGHTH RACE—One and one-eighth miles; purse, $500; claiming; for 4-year-olds and upward.
1 Migosh ..... 107|4 *Nor. Waters. 102
2 Barc. Sweep.. 114|5 *Lady of G'ce.. 102
3 Sis Largo ... 107|6 Murphey's L'k 104
*Apprentice allowance claimed.
Weather, clear; track, good.

Saratoga Results.

(Associated Press.)

FIRST—Five and a half furlongs; The Schroon Lake; purse, $900; claiming, 2-year-olds.
New Pin, 108 (Meade).... 3-1 1-1 1-2
Back Fence, 113 (Coucci) 5-1 2-1
High Hand, 11, 106 (Rainey) 1-2
Ward in Chancery, Canter Boy, My Bonnie, Mrs. Fab, General Farley also ran. Time, 1:07 2-5.

SECOND—Wilson mile; The Vermont; purse, $900; claiming; 3-year-olds and up.
Mama's Ch'ce, 106 (J. R's'n) 2-1 7-10 1-3
Rebel Yell, 109 (S. Renick) 5-2 4-5
Swatter, 116 (R. Jones) 2-5
Stone Martin, Red Jug also ran. Time, 1:40 2-5.

THIRD—Six furlongs; The Altamont; purse, $900; claiming; 3-year-olds and up.
Predict, 115 (Humphries) .. 13-5 1-1 1-2
Flaming Light, 112 (Litz'b'ger) 3-1 8-5
Remrofrep, 102 (Tipton) 5-1
Pending, Hero Olga, Dont's Blush, Briny Deep, Just Cap, Noble Spirit, Anna V. L., Zulu Lad also ran. Time, 1:14.

FOURTH—Wilson mile; The Delaware Handicap; purse, $2,000 added; 3-year-olds and up.
Kievex, 112 (Wright) ...... 8-5 3-5 out
Thursday, 104 (Coucci) ...... 1-1 out
Dark Secret, 119 (Kurtsinger) ...... out
Economic also ran. Time, 1:39 3-5.

FIFTH—Five and a half furlongs; The Fairfield; purse, $1,000; conditions; 2-year-olds.
Bit o' Shade, 110 (Rainey). 7-1 5-2 7-5
Bachelor Dinner, 114 (Bejshak) 4-1 2-1
Rosemont, 118 (S. Renick) 1-1
Tophorn, Tempestuous, Eddie Wrackin, Bluebeard, Nice Talk, Maddest, Galon Boy, Vera Cruz also ran. Time, 1:07 3-5.

SIXTH—Wilson mile; purse, $900; claiming; the Pine Grove; for 3-year-olds and upward.
My Boss, 110 (S. Renick) 4-1 8-5 4-5
Piecemeal, 109 (Wright) 2-1 1-1
Modern Ace, 112 (Humphries) 4-5
Diecastern, †Celiba, Sambo Brown, James River, Trading Post and Miss Snow also ran. Time, 1:41.
†Finished first, but disqualified.

Detroit Entries.

(Associated Press.)

FIRST RACE—One and one-sixteenth miles; purse, $800; claiming; for 4-year-olds and upward.
1 *†Shackelford 110| 6 †Radio Serv'e 110
2 *Bright Knot. 110| 7 *Tremendous. 105
3 Sam Pass.... 115| 8 *White Thorn 110
4 *Homelike ... 110| 9 Justa Sheik. 115
5 *Billy Champ 110|10 Whangdoodle 110
†Singletown and Perrot entry.

SECOND RACE—Six furlongs; purse, $800; claiming; for 3-year-olds and upward.
1 Broadcaster.. 107| 7 Singing Heart 107
2 *Grand C'ion. 107| 8 Donna James. 105
3 *Come Seven. 100| 9 *Chief Daunt 110
4 *Don. Lascari. 100|10 *Kalola 105
5 Idle Along.... 100|11 Prometheus.. 109
6 Gracious Gift. 115|12 Moonsan 110

THIRD RACE—Five and one-half furlongs; purse, $800; the Border Cities; for 2-year-olds.
1 Sheritan .... 112| 7 'iss Wise.... 112
2 Maple Prince. 112| 8 McCarthy ... 107
3 †Mannie .... 107| 9 Moonson 107
4 Hastinola ... 112|10 Slip Up 112
5 Brico ...... 107|11 †Chinatown.. 115
6 Glint ...... 112|
†Gorham Bros. and E. G. Drake entry.

FOURTH RACE—Six furlongs (chute); purse, $800; claiming; for 3-year-olds and upward.
1 Irenes Bob.... 111|5 Bing Crosby... 109
2 Genteel Lady. 109|6 Terrier 116
3 Up ...... 111|7 Crackle 106
4 Chastity ..... 107|

FIFTH RACE—Five and one-half furlongs; purse, $1,200; the Juvenile Decision; for 2-year-olds.
1 Bandalore ... 119|4 Laird 122
2 Wise Bessa.... 119|5 First Entry.. 122
3 Fast Stride.. 119|6 Debs Delight. 122

SIXTH RACE—One and one-sixteenth miles; purse, $2,500 added; the Bloomfield Hills Handicap; for 3-year-olds and upward.
1 †Mr. Sponge.. 108| 7 Safe and S'd. 101
2 Fiji ...... 107| 8 Our Count.... 107
3 †Pari Mutuel. 108| 9 Penncote 101
4 Miss Purray. 103|10 Prewar 101
5 Bahamas .... 100|11 Ladfield 114
6 Royal Blunder 113|
†C. and C. L. King entry.

SEVENTH RACE—One and one-eighth miles; purse, $800; claiming; for 4-year-olds and upward.
1 *Espinetta .. 108|5 *Muslet 104
2 Sweeperman.. 112|6 Zenka 106
3 *Bob Dozer.. 103|7 *Transbird .. 111
4 *Eveline F... 101|

EIGHTH RACE—One mile; purse, $800; claiming; for 3-year-olds and upward.
1 Peedeeque .... 109| 6 Talomond .. 109
2 Lugano ..... 114| 7 Prefer 106
3 Jean Brown.. 109| 8 Catino 114
4 The Bard.... 111| 9 Mad Eagle.. 104
5 Johnny Shaw. 109|10 Marechal 109

NINTH RACE—(Substitute): 6 furlongs (chute); purse, $800; claiming; for 3-year-olds and upward.
1 Theron ..... 110| 7 *Black D'ond 110
2 Memphis Lass 110| 8 *Morsun 115
3 Sue Terry.... 105| 9 *Forget Not. 110
4 Sun Worship. 115|10 Office Girl.. 110
5 *Dee Tees.... 105|11 *Charlie 110
6 *Owen M'inez 105|12 *Urchin 105
*Apprentice allowance claimed.
Weather, clear; track, good.

Charles Town Entries.

(Associated Press.)

FIRST RACE—Five furlongs; purse, $100; claiming; for 2-year-olds.
1 Supreme Miss 105|5 Fair Jack .. 116
2 San Sable... 111|6 Money Wild .. 111
3 †Day Past.... 116|7 †Quarry 105
4 Vangola ..... 111|
†G. W. Conrad, A. Shaw, jr., entry.

SECOND RACE—Six and one-half furlongs; purse, $100; claiming; for 3-year-olds and upward.
1 *True John.. 110|4 Little Gal.... 110
2 Teakwood .. 110|5 Pukkaheaven.. 110
3 Wild Blonde. 105|6 Silver Arch.... 110

THIRD RACE—Six and one-half furlongs; purse, $100; claiming; for 3-year-olds and upward.
1 Nolies ..... 105|4 The Scamp.... 110
2 Westacton .. 115|5 Bonnie Laddie 115
3 Sambo G. ... 115|6 Stone Bruise .. 110

FOURTH RACE—Seven furlongs; purse, $200; the Shenandoah; for 3-year-olds and upward.
1 Jilted ...... 115|4 Shasta G'ton.. 105
2 †Dutiful .... 115|5 †Jane Porter. 103
3 Infinitude .. 105|6 Water Lad ... 103
†Mrs. G. C. Everhard-H. Wall entry.

FIFTH RACE—One and one-sixteenth miles; purse, $100; steeplechase; for 4-year-olds and upward.
1 Do Tell ..... 111|4 Verandah ... 111
2 My Scotch... 106|5 Rozell 111
3 Single Fly.... 111|6 Pretty Boy.... 116

SIXTH RACE—One and one-sixteenth miles; purse, $100; claiming; for 3-year-olds and upward.
1 Rube Sam'son 116|4 Eschelon 111
2 Armageddon.. 116|5 Sir Catalan .. 116
3 Bye and Bye. 116|6 Donna Linda. 111

SEVENTH RACE—One and one-half miles; purse, $100; claiming; for 3-year-olds and upward.
1 Fairy Girl.... 143|3 Zermatt 148
2 Show Boat.... 143|4 Cautious Lena 148
*Apprentice allowance claimed.
Weather, clear; track, heavy.

Detroit Results.

(Associated Press.)

FIRST—Five and one-half furlongs; purse, $800; for 2-year-old maidens.
†South Bend, 114 (Youngs)...3.20 2.80 2.20
†Almac, 114 (Dabson) 2.80 2.20
Motley, 114 (Fisher) 3.60
American Belle, Maple Dream, Charlotte W., Waltz King, Kuvito, Nice Habits also ran. Time, 1:07 3-5.
†Young Bros. and A. C. Ernst entry.

SECOND—Six furlongs (chute); purse, $800; claiming; for 3-year-olds.
Megal, 104 (Cochrane) 10.40 7.00 4.60
Tumble In, 104 (J. Smith) 16.60 7.60
*Shilly Shally, 109 (Daniels) 3.40
Albane, Exhibition, Genipa, *Bubblico, *Oh Ray, Saunter, Ragtown Belle, Home Rule, Sun Martyr also ran. Time, 1:15 1-5.
*Field.

THIRD—Six furlongs (chute); purse, $800; claiming; for 4-year-olds and upward.
Bright Spangle, 115 (Calvert), 25.40 8.20 4.20
Baby Bane, 105 (Fernandez) 4.60 3.20
Goodestone, 115 (Knight) 5.80
Silk Covering, Lemon, Suneros, Tadcaster, Flying Flynn, Gay Bird and Ikard also ran. Time, 1:15 1-5.

FOURTH—Six furlongs (chute); purse, $800; claiming; for 3-year-olds.
Chatterdoo, 104 (J. Smith) .15.40 8.20 4.40
Double Nugget, 115 (Montgomery) .8.40 4.80
My Letitia, 105 (Mauro) 2.80
*Tullihoo, *Mortide, Customer, Sundora, Midson, Bright Melody, Lady Rockledge and Cass also ran. Time, 1:14 1-5.
*Field.

FIFTH—Six furlongs (chute); purse, $800; claiming; for 2-year-olds.
Templeton, 110 (Marinelli).. 7.00 2.80 2.40
Cynwyd, 110 (McDermot) 2.80 2.60
Precious Betty, 104 (Manifold) 4.00
Station Belle, Thistle Jock, Mine Boy, Maple Sue also ran. Time, 1:15 1-5.

SIXTH—Six furlongs (chute); purse, $800; claiming; for 4-year-olds and upward.
Raccoon, 113 (Louman).. 45.00 13.40 7.00
Black Strap, 111 (Callahan) 4.80 4.00
Half Day, 111 (Manifold) 3.40
Ted Clark, Red Run, Drombo, †Oderic, †Don Vern also ran. Time, 1:13 2-5.
†A. J. Halliwell entry.

SEVENTH—One and one-eighth miles; purse, $800; claiming; 3-year-olds and upward.
Johnny Shaw, 112 (M'g'm'y) 12.60 5.60 3.00
Faux Pas, 112 (C. Myer) 4.80 3.00
†Polyp, 104 (F. Mauro) 2.20
Kentucky Moon, Radio Service, Off Duty, John Mill and †Tarnish also ran. Time, 1:55 3-5. †A. J. Halliwell entry.

EIGHTH—One mile; purse, $800; claiming; 3-year-olds.
Brass But'ns, 105 (W.'F'r'l) 13.60 5.60 3.20
Sweet Man, 107 (Mauro) 6.00 5.00
The Petter, 112 (R. Fisher) 2.80
Tremolo, Caw Caw, Fritter Circle and Nightingale also ran. Time, 1:42 2-5.

Saratoga Entries.

(Associated Press.)

FIRST RACE—Six furlongs; purse, $1,600 added; the Newburgh Claiming Handicap; for 3-year-olds and upward.
1 Chancing .... 106|4 Hope to Do... 115
2 Kawagoe .... 106|5 Pompeius ... 118
3 Flint Shot.... 108|

SECOND RACE—About 2 miles; purse, $1,500 added; the North American Steeplechase Handicap; for 3-year-olds and upward.
1 Rideaway ... 142|5 Amagansett .. 143
2 Rocky Run.... 148|6 Tanaringo ... 130
3 Cher. Brandy 150|7 Best Play.... 149
4 Bord. Warrant 134|

THIRD RACE—Six furlongs; purse, $6,000; the Spinaway; for 2-year-old fillies.
1 Mock Turtle.. 116| 7 Sylvan Song. 112
2 Bird Flower... 116| 8 Vicaress 116
3 Blos. Again. 116| 9 Clean Out.... 116
4 Corinne Dailey 116|10 Good Gamble 116
5 Rosebloom ... 116|11 Never Change 116
6 Nectarine ... 112|

FOURTH RACE—(First division): 5½ furlongs; purse, $1,000; the Elmendorf; conditions; for 2-year-old maidens.
1 Vain Bachelor 115| 6 High Mongul 118
2 McKinley D.. 115| 7 Mantagna 115
3 Tea Talk.... 115| 8 Hows Chances 118
4 Sou'wester .. 115| 9 Crowd, Hours 115
5 Be Mine.... 115|10 Ten Law.... 115

FIFTH RACE—One and one-quarter miles; purse, $20,000 guaranteed; the Travers Stake; for 3-year-olds.
1 Black Buddy.. 120|4 Gay Monarch. 112
2 Roustabout.. 117|5 Observant ... 112
2 Collateral ... 117|6 Cleves 112

SIXTH RACE—(Second division); 5½ furlongs; purse, $1,000; the Elmendorf; conditions; for 2-year-old maidens.
1 Danc. Cloud. 115| 6 Broken Up.. 115
2 Star Shadow. 115| 7 Scatter Brain 115
3 Epaulet ..... 115| 8 Fizzaz 112
4 Nautch ..... 115| 9 Cubist 115
5 Overstimulate 115|10 Sun Idol.... 115

SEVENTH RACE—One and one-eighth miles; purse, $900; the Blue Mountain; claiming; for 3-year-olds and upward.
1 *My Kentucky 107|5 Big Show.... 110
2 Village Vamp. 110|6 Creaky 110
3 Dunfern ..... 112|7 Old Field ... 112
4 Foxland Hall 117|8 Ovalette 102
*5 lbs. apprentice allowance claimed.
Weather, clear; track, fast.

Welsh Survives as Mitchell and McElvenny Bow in National Public Parks Play

Capital Pair Defeated by Rallies

Simons and Drewes in Victories After Trailing by 2 to 1.

Rockville Ace Reaches Semifinals; Wins in Three Sets.

MINNEAPOLIS, Aug. 17 (AP).—A couple of spectacular, story-book finishes eliminated two of the three crack entries from Washington, D. C., in the quarter-finals of the National Public Parks tennis championships here today, but the Capital's hard-hitting champion, 23-year-old Barney Welsh, of Rockville, continued his straight-set system of progress to gain the semifinals.

Arnold Simons, of Louisville, the defending champion, defeated Dooley Mitchell, five-times Washington titleholder, 4—6, 4—6, 8—6, 6—3, 6—4, after being down 3—5 in the third set, and Ted Drewes, of St. Louis, four-times National champion, downed Ralph McElvenny, husky Government lawyer, 2—6, 10—8, 2—6, 6—3, 7—5, after trailing 3—5 in the final set.

Welsh Wins Thriller.

Welsh bombarded Jess Millman, of Los Angeles, off the court, 6—3, 10—8, 8—6, to make himself the favorite over Drewes in the semifinal tomorrow.

Billy Schommer, Minneapolis City and Northwest champion, became the fourth semifinals as he won from Walter Smigel, of Cleveland, 6—1, 6—1, 6—3. Schommer, like Welsh, has yet to lose a set in the tournament.

Welsh and McElvenny reached the finals of the doubles, winning from Leo Kronman and Rafael Peckoff, of Buafflo, 6—8, 6—3, 6—4, 6—4. Schommer and Charles Britzius, 1933 champions, gained the last round with a 6—8, 6—3, 6—4, 6—1 over Bob Norton and Ted Heuerman, of St. Louis.

Simons' victory over Mitchell probably was the most sensational in the history of the tournament. The sturdy Louisville bridegroom of a week appeared so badly beaten that the crowd left the match, conceding Mitchell victory and moved to another court to watch the doubles champions in action.

At 3—5 in the third chapter, Simons, who had been playing listlessly, started his remarkable spurt with only a handful of spectators looking on. Mitchell's placements, heretofore steady, became wide and long and he seemed to lose heart. He managed to take a 2—0 lead in the last set only to fade out as the Louisville fighter came back with a heady, change-of-pace game which carried him to triumph. Mitchell was seeded sixth.

McElvenny's defeat was almost as heart-breaking a loss as Mitchell's. The former Stanford ace and one-time National intercollegiate doubles champion, who had eliminated Scott Rexinger, one-time Big Ten champion, seeded No. 7, in straight sets, Wednesday, carried the offensive almost from start to finish.

Starts With Rush.

He was volleying with deadly effect for clean placements, but now and then struck costly lapses of form. In the second set, games went with service until 4-all when the Missourian took the lead at 5—4 and 6—5 only to have the unseeded Washington player fight off the challenge. Drewes hung on, however, and finally pulled out the set to even the score after McElvenny had fought off set-point at 6—5.

Drewes appeared tired in the third set and his opponent ran up a 4-1 lead and ran it out for 6—2 as the intermission came. The St. Louis veteran seemed refreshed by the 10-minute rest and ran McElvenny ragged with a drop-shot attack, winning the fourth set by taking Ralph's service at 5—3.

McElvenny rolled up a 5—3 lead in the final chapter, but Drewes took four straight games for the match as his opponent suddenly cracked wide open. Both players were groggy from the long grind, which lasted three hours and five minutes.

In the women's play, Mrs. Ruth Prosser, of St. Louis, the defending champion, eliminated Louise Hoffmeister, of Chicago, 6—2, 6—2, to gain the final round. She meets Katharine Rose, of Cleveland, for the championship.

Culpeper Nine Plays At Winchester Today

Winchester, Va., Aug. 17 (Spl.).—Culpeper and Alexandria baseball teams will furnish the opposition for the Winchester Park Association nine here this coming week-end.

Tomorrow afternoon, the locals will cross bats with the Valley League-leading Culpeper nine. Walter Beall, "Lefty" McIntyre or Red Weaver are expected to take the mound for the visitors. Sunday afternoon, Alexandria will be on hand with "Lefty" Scrivener, no-hit, no-run pitcher, supported by Relief Hurlers Blake and Litcomb.

Leading Hitters

American League.

	G.	AB.	R.	H.	Av.
MANUSH, Wash.	105	429	77	161	.375
Gehringer, Det.	113	439	110	163	.371
Gehrig, N. Y.	112	434	99	157	.362
Simmons, Chi.	100	404	73	143	.354
Vosmik, Cleve.	73	287	55	101	.352

National League.

	G.	AB.	R.	H.	Av.
Terry, N. Y.	114	442	97	164	.371
P. Waner, Pitts.	109	450	90	163	.362
Ott, N. Y.	114	434	101	156	.359
Allen, Phila.	111	456	77	161	.353
Cuyler, Chi.	105	411	66	140	.341

Through Edgren's Eyes

P. Dean Stars As Phils Bow To Cards

Allows 4 Hits in Relief Role and Is Credited With 12-2 Win.

ST. LOUIS, Aug. 17 (AP).—Paul Dean, reinstated today after being fined and suspended, came to the rescue of the Cardinals, held the Phillies to four hits in seven innings and was credited with a 12-to-2 victory.

Jim Mooney, who started in the Red Bird pitching box, was wild and ineffective, and was derricked in the first after 2 runs were scored. Dazzy Vance succeeded him but was removed in the second in favor of a pinch hitter.

Phillies.	AB	H	O	A	St. Louis.	AB	H	O	A
Bartell.ss	5	2	4	1	W'head.2b	4	2	2	3
Chiozza.2b	4	1	3	3	Ro'rock.rf	6	1	8	0
Allen.rf	4	2	3	0	Frisch.3b	4	1	0	1
Camilli.1b	4	1	3	0	Cr'ford.3b	5	1	1	0
G.Davis.cf	4	1	5	0	Medwick.lf	5	1	1	0
L.Wilson.lf	3	0	2	0	Collins.1b	4	4	7	0
Walters.3b	4	1	0	0	Delancey.c	5	4	7	0
J.Wilson.c	3	0	2	0	Fullis.of	4	2	4	0
Holden.c	1	0	1	1	D'rocher.ss	4	3	3	2
A.Moore.p	2	1	0	1	Mooney.p	0	0	0	0
Grab'ski.p	0	0	0	0	Vance.p	0	0	0	0
Malis.p	0	0	1	0	P.Dean.p	4	1	0	1
*High	1	0	0	0	†Orsatti	1	1	0	0
Totals	35	9	24	7	Totals	40	17	27	8

*Batted for Malis in the ninth.
†Batted for Vance in the second.

Philadelphia	2	0	0	0	0	0	0	0	0	—2
St. Louis	0	4	2	1	3	0	0	2	x	—12

Runs—Bartell, Chiozza, Whitehead (2), Frisch, Medwick, Collins (3), Delancey (2), Durocher (2). Error—Bartell. Runs batted in—Camilli (2), Durocher, Orsatti, Rothrock (3), Fullis, Collins (3), Medwick, Whitehead (2). Two-base hits—Collins (2), Fullis, Walters. Three-base hit—Whitehead. Home run—Collins. Stolen base—Medwick. Sacrifice—Allen. Double play—A. Moore to Chiozza to Bartell to Camilli. Left on bases—Philadelphia, 10; St. Louis, 12. First base on balls—Off A. Moore, 3; off Grabowski, 2; off Malis, 2; off Mooney, 2. Struck out—By A. Moore, 2; by Malis, 1. Hits—Off A. Moore, 8 in 3 innings; off Grabowski, 5 in 1 1-3 innings; off Malis, 4 in 3 2-3 innings; off Mooney, 3 in 1-3 inning; off Vance, 2 in 1 2-3 innings; off P. Dean, 4 in 7 innings. Hit by pitched ball—By A. Moore (Whitehead); by P. Dean (Malis). Winning pitcher—P. Dean. Losing pitcher—A. Moore. Umpires—Magerkurth and Quigley. Time of game—Two hours nine minutes.

Browns, Sox Split; 2 Hits Off Ferrell

St. Louis Wins Second, 5-2, After Losing, 6-0.

Boston, Aug. 17 (AP).—George Blaeholder pitched the Browns to a 5-to-2 victory in the second game of a twin bill today after Wes Ferrell hung up his eleventh win of the season for the Boston Red Sox by limiting the Browns to two hits for a 6-to-0 victory in the opener.

The lanky Sox star's performance was marred only by West's scratch infield single in the fourth and Campbell's Texas leaguer in the fifth. Ferrell walked only two men in the nine innings.

First Game.

St. Louis.	AB	H	O	A	Boston.	AB	H	O	A
Clift.3b	4	0	4	2	Bishop.1b	3	1	10	0
West.cf	4	1	3	0	Werber.3b	3	0	1	2
Burns.1b	4	0	6	1	R.J'son.lf	4	3	1	0
Pepper.lf	4	0	2	0	R'nolds.rf	3	1	3	0
C'pbell.rf	4	1	1	1	Solters.cf	4	2	3	1
Melillo.2b	3	0	5	3	R.F'rell.c	3	0	4	0
Hemsley.c	3	0	2	1	Cissell.2b	3	0	3	1
Strange.ss	2	0	3	1	Lary.ss	4	2	2	6
Newsom.p	2	0	0	1	W.F'rell.p	2	1	0	0
*Garms	1	0	0	0					
McAfee.p	0	0	0	2	Totals	29	10	27	10
Totals	30	2	24	13					

*Batted for Newsom in eighth.

St. Louis	0	0	0	0	0	0	0	0	0	—0
Boston	1	0	0	2	1	0	0	2	x	—6

Runs—Bishop, Werber, R. Johnson, Lary, Reynolds, Solters. Errors—Strange, McAfee, Solters (2). Runs batted in—Bishop (2), R. Johnson, Solters, R. Ferrell. Two-base hit—Lary. Home run—Solters. Sacrifice—Bishop. Double play—Clift to Melillo to Burns. Left on bases—St. Louis, 5; Boston, 9. First base on balls—Off Newsom, 8; off McAfee, 1; off W. Ferrell, 2. Struck out—By W. Ferrell, 4. Hits—Off Newsom, 7 in 7 innings; off McAfee, 3 in 1 inning. Wild pitch—Newsom. Losing pitcher—Newsom. Umpires—Ormsby and Giesel. Time of game—One hour 57 minutes.

Second Game.

St. Louis.	AB	H	O	A	Boston.	AB	H	O	A
Bejma.3b	4	1	3	4	Bishop.1b	4	0	14	0
West.cf	5	2	4	0	Werber.3b	4	2	0	2
Burns.1b	4	2	6	1	R.J'son.lf	4	1	2	0
Pepper.lf	4	1	3	0	R'nolds.rf	4	1	3	1
C'pbell.rf	3	1	3	0	Solters.cf	4	1	1	0
Melillo.2b	3	0	3	1	R.F'rell.c	3	1	4	1
Hemsley.c	4	0	1	1	Cissell.2b	3	0	2	2
Strange.ss	3	0	3	3	Lary.ss	3	0	1	3
B'holder.p	3	1	1	2	Rhodes.p	1	0	0	4
					*Cooke	1	0	0	0
Totals	33	8	27	12	H.Jo'son.p	0	0	0	0
					†W.Ferrell	1	0	0	0
					Mulligan.p	0	0	0	0
					Totals	32	6	27	13

*Batted for Rhodes in sixth.
†Batted for H. Johnson in eighth.

St. Louis	1	0	0	0	2	1	0	1	0	—5
Boston	0	0	0	0	0	2	0	0	0	—2

Runs—West, Burns, Campbell, Strange, Blaeholder, Werber, R. Johnson. Errors—Burns, Melillo, Bishop, Werber. Runs batted in—West, Burns, Campbell, R. Johnson (2). Two-base hits—West, Werber. Three-base hits—West, Burns, Campbell. Home run—H. Johnson. Stolen base—Solters. Sacrifices—Bejma, Melillo, Blaeholder. Double plays—Melillo to Strange, Reynolds to Cissell. Left on bases—St. Louis, 6; Boston, 3. First base on balls—Off Rhodes, 2. Struck out—By Blaeholder, 1; by Rhodes, 3; by H. Johnson, 1. Hits—Off Rhodes, 4 in 6 innings; off H. Johnson, 2 in 2 innings; off Mulligan, 2 in 1 inning. Wild pitch—Rhodes. Losing pitcher—Rhodes. Umpires—Geisel and Ormsby. Time of game—One hour 49 minutes.

Frederick Nine Facing Test; Near Flag

Can Virtually Clinch Issue With Triumph Today Over Union Bridge.

FREDERICK, Md., Aug. 17 (Spl.).—Interest in the pennant race in the county league centers on the game between Frederick and Union Bridge at McCurdy Field tomorrow. Victory would virtually clinch the title for Frederick, while a triumph for Union Bridge would deadlock the issue and call for an extra game or an extra series.

Frederick stands at the top, one game removed from Union Bridge. Both teams have two scheduled games to play before the close of the season. Frederick will meet Brunswick at McCurdy Field on August 25, while Union Bridge will play at Thurmont the same day. On September 1 the local team will play at Thurmont and on Labor Day Union Bridge will conclude the season at Brunswick.

Brunswick, winner of four successive pennants, is in sixth position, having won four and lost six games. Frederick has a record of nine victories and two defeats, and Union Bridge has won eight games and lost three. Thurmont is third, one game removed from Brunswick; Middletown, fourth; New Windsor, fifth; Brunswick, sixth; Taneytown, seventh, and Woodsboro, eighth. Tomorrow's schedule: Union Bridge at Frederick, Woodsboro at New Windsor, Thurmont at Brunswick and Middletown at Taneytown.

Westminster's Races Run on Slow Track

Westminster, Md., Aug. 17 (Spl.).—With yesterday's races canceled due to rain, today's card at the Carroll County Fair, run on a slow track, included three events. The 2:21 harness race was canceled.

Today's results:

First race, 2:16 trot—First heat, Anna Worth, owned and driven by E. L. Crawford, Taneytown, Md.; time, 2:14; second heat, Mr. Hanna; second heat, Prime driven by Fox; time, 2:13; third heat, same; time, 2:12. Second place—First heat, Mr. Hanna; second heat, Prime Hanover, owned and driven by L. H. Floyd, Jamestown Pa., second heat, Betty, owned by J. P. Rielly, Westchester, Pa., driven by Natcher; third heat, Calumet Baker, owned by Malcolm Haines, York, Pa., driven by Stegiman.

Second race, 2:17 pace—First heat, Mat Stout, owned by John Jackson, White Rock, Pa., driven by Natcher; time, 2:12; second heat, same; time, 1:10¼; third heat, Calumet Bell Boy, owned and driven by Albert J. Saunders, Goldsboro, Md.; time, 2:10¼. Second place—First heat, Silk Direct, owned by Lewis E. Myers, York, Pa., driven by Scott; second heat, Arion Star, owned by Malcolm N. Haines; third heat, Mat Stout. Third place—First heat, Eddie Direct, owned and driven by Joseph Eyler, Thurmont, Md.; second heat, Calumet Bell Boy; third heat, Edith Scott, owned by Peter J. Reilly, Westchester, Pa., driven by Myers.

Third race, 2:27 trot—First heat, Ethel McGregor, owned by Ned Price, Baltimore, ridden by Scott; time 2:16¾; second heat, Calumet Bracon, owned and driven by Raymond Wilson, Keymar, Md., time, 2:19; third heat, Ethel McGregor; time, 2:16¾. Second place—First heat, Sonny L. Dillon, owned by Charles Lauber, York, Pa., driven by Natcher; second heat, Ruth Lee, owned and driven by P. J. Reilly, Westchester, Pa.; third heat, Sonny L. Dillon. Third place—First heat, Ruth Lee; second het, Sonny L. Dillon; third heat, Ruth Lee.

Running race, three-qurters mile—First, Lee Myrtle, owned by W. C. Floyd, Bridgetown, Va., ridden by Richards; time, 1:20. Second—Mordrum, owned by Tom Wiley, York, Pa., ridden by Smith. Third—Wild Olive, owned by Tom Wiley, ridden by Haines.

Mule race—Won by Dick, ridden and owned by Paul Rodkey, Taneytown, Md.

Results in Minors

INTERNATIONAL LEAGUE.

First game—

				R.	H.	E.
Albany	003	000	000	—3	7	1
Rochester	000	000	04x	—4	6	0

Blanton, Milligan, Barrett and Finney; Appleton, Ira Smith and Lewis.

Second game—

				R.	H.	E.
Albany	401	200	0	—7	9	1
Rochester	012	214	x	—10	10	4

Barrett, Herring, Chapman, Prim and Finney; Winford, I. Smith and Florence.

				R.	H.	E.
Baltimore	000	000	000	—0	4	3
Toronto	112	101	11x	—9	12	0

Lohrman and Atwood; Schott nd Hevins.

				R.	H.	E.
Newark	000	000	000	—0	4	2
Montreal	000	000	02x	—2	4	0

Brown and Glenn; Smythe and Tate.

SOUTHERN ASSOCIATION.

				R.	H.	E.
Chattanooga	000	000	000	—0	10	0
New Orleans	250	001	01x	—10	18	0

Pettit and Holbrook, Chandler; Johnson, Porter and Autry.

				R.	H.	E.
Knoxville	200	000	020	—4	7	0
Birmingham	010	000	000	—1	7	1

Heusser and Head; Griffin and Neisler. Nashville-Memphis (rain).

AMERICAN ASSOCIATION.

				R.	H.	E.
Toledo	002	141	200	—10	13	0
Minneapolis	402	224	10x	—15	20	2

Perrin, Sundra, Bowden and Desautels; Tauscher, Ryan, Marrow and Hargrave.

				R.	H.	E.
Columbus	000	103	210	—7	7	1
St. Paul	112	010	000	—5	9	4

Heise, Sims, Klinger and O'Dea; Thomas, Hutcheson and Gullians.

				R.	H.	E.
Indianapolis	100	030	001	—5	12	0
Milwaukee	000	130	002	—6	11	2

Bolen, Chamberlain and Sprinz; Polli and Bensa.

First game—

				R.	H.	E.
Louisville	104	020	100	—8	14	1
Kansas City	100	000	002	—3	7	2

Tising and Thompson; Stiles, Carson and Brenzel.

Allen, Broida Gain Final at Oakland

Clash Today for Net Title; Mrs. Turney Beaten by Miss Grimes.

OAKLAND, Md., Aug. 17 (Spl.).—Play was resumed in the Western Maryland Tennis Tournament today, although heavy rains kept the courts flooded all day yesterday. Elimination of mixed doubles competition will enable the tournament to reach the finals tomorrow in men's and women's singles and men's doubles on scheduled time.

In the feature match today, Jimmy Allen, Charleston dark horse entry, who has figured in the upset of two seeded players in the early stages of the men's singles, was beaten by Bobby Madden, 17-year-old Pittsburgher, 6—4, 4—6, 6—2, 4—6, 6—3.

Frank Broida, defending titlist, also entered the finals of the men's singles, making an all-Pittsburgh match. Broida beat Elmer Rudy, Baltimore.

Mrs. Turney Bows.

Mrs. Bobsy Turney, Washington, in the only women's match that was played today, was defeated, 6—1, 9—7, by Frances Grimes, Morgantown, W. Va., seeded No. 1 player. The match had been halted by rain on Wednesday with Mrs. Turney leading in the second set, 6—5, and rapidly gaining. She managed to break Miss Grimes' service after losing the twelfth game of the set, but was unable to continue the pace.

Men's doubles play advanced to the semifinal stage with seeded teams having little difficulty. The semifinals will be held tomorrow morning, leaving an all-final card for the afternoon.

Men's Singles, Semifinals.

Frank Broida, Pittsburgh, defeated Elmer Rudy, Baltimore, 6—0, 1—6, 4—6, 6—1, 6—1.

Robert Madden, Pittsburgh, defeated James Allen, Charleston, W. Va., 6—4, 4—6, 6—2, 4—6, 6—3.

Women's Singles, Semifinals.

Frances Grimes, Morgantown, W. Va., defeated Elinor Turney, Washington, 6—1, 9—7.

Men's Doubles, Quarter-Finals.

Hugus and Arkle defeated J. Madden and Mattern, 6—0, 6—3.

Baker and Legum defeated Weber and Rapp, 4—6, 6—3, 6—1.

Rudy and Kelles defeated Dixon and Williams, 3—6, 6—1, 6—2.

Clardy and Snyder defeated Moore and R. Weber, 6—2, 6—4.

Men's Doubles, Semifinals.

Hugus and Arkle defeated Baker and Legum, 6—3, 9—7.

Madden and Lampus defeated Clardy and Snyder, 5—7, 6—4, 6—3.

O'Loughlin and Broida won on default from Hammer and Willis.

Tigers Divide

Continued from Page 13.

pinch single to tally Fox, after White had flied out, and it was while racing to third that the schoolboy took his tumble.

Deshong Recovers.

The Tigers were unable to do a thing subsequently with Deshong, who got over his wildness and held Detroit to only five hits all told in the eight innings he worked. Johnny Murphy pitched the ninth and set the Bengals down in order for the fifth frame in a row.

Gomez yielded eight hits to Sorrel's six in the first game but the southpaw, in scoring his twentieth victory of the year, was highly effective in the clutches and aided by two double plays in addition to sensational support from Babe Ruth. The Bambino came pounding into right-center in the sixth to make a circus catch of Charley Gehringer's line drive and rob the Tiger second sacker of an extra base hit. Ruth turned a complete somersault after getting his hands on the ball and got an ovation such as he hasn't known in a long time.

The Yankees, meanwhile, made good use of their opportunities. They tallied three times on four hits and a walk in the first inning, Gehrig driving in one run and Selkirk two more. Tony Lazzeri completed the scoring with a home run wallop into left-field stands in the sixth after Selkirk walked.

First Game.

Detroit.	AB	H	O	A	New York.	AB	H	O	A
Fox.rf	4	0	1	0	Crosetti.ss	4	1	0	5
White.cf	2	0	0	0	S'gaver.3b	4	0	0	0
G'inger.2b	4	1	1	6	Ruth.rf	4	1	4	0
Goslin.lf	4	2	2	0	Gehrig.1b	4	1	8	0
Rogell.ss	4	0	2	1	Dickey.c	4	1	5	0
Gr'berg.1b	4	1	10	0	Ch'man.cf	3	0	4	0
Owen.3b	4	3	1	2	Selkirk.lf	2	1	3	0
H'worth.c	4	0	7	0	Lazzeri.2b	3	1	3	2
Sorrell.p	1	0	0	0	Gomez.p	3	0	0	0
*Doljack	1	1	0	0					
Hamlin.p	0	0	0	0	Totals	31	6	27	8
†Walker	1	0	0	0					
Totals	33	8	24	9					

*Batted for Sorrell in eighth.
†Batted for Hamlin in ninth.

Detroit	0	0	0	0	0	0	0	0	0	—0
New York	3	0	0	0	0	2	0	0	x	—5

Runs—Saltgaver, Ruth, Dickey, Selkirk, Lazzeri. Error—Greenberg. Runs batted in—Gehrig, Selkirk (2), Lazzeri (2). Two-base hit—Greenberg. Home run—Lazzeri. Stolen base—White. Double plays—Crosetti to Lazzeri to Gehrig (2). Left on bases—New York, 4; Detroit, 9. First base on balls—Off Gomez, 3; off Sorrell, 2. Struck out—By Gomez, 4; by Sorrell, 6. Hits—Off Sorrell, 6 in 7 innings; off Hamlin, 0 in 1 inning. Losing pitcher—Sorrell. Umpires—Dinneen, Hildebrand and Kolls. Time of game—One hour and 55 minutes.

Second Game.

Detroit.	AB	H	O	A	New York.	AB	H	O	A
White.cf	4	1	1	0	Crosetti.ss	3	1	1	2
Cochrane.c	3	1	13	0	S'gaver.3b	4	1	1	1
G'inger.2b	2	0	2	3	Ch'man.lf	3	0	4	0
Goslin.lf	4	0	0	0	†Ruth	1	0	0	0
Rogell.ss	4	0	2	2	Hoag.rf	0	0	1	0
Gr'berg.1b	4	0	6	1	Gehrig.1b	3	0	10	0
Owen.3b	3	1	1	0	Dickey.c	4	1	4	0
Fox.rf	4	1	1	0	Selkirk.lf	3	0	2	0
Rowe.p	4	1	1	3	Lazzeri.2b	2	0	1	2
					Byrd.rf.cf	2	0	3	0
Totals	32	5	27	9	Deshong.p	2	0	0	4
					*Rolfe	1	0	0	0
					Murphy.p	0	0	0	0
					Totals	28	3	27	9

*Batted for Deshong in eighth.
†Batted for Chapman in eighth.

Detroit	0	2	0	0	0	0	0	0	0	—2
New York	0	0	0	0	0	0	0	0	0	—0

Runs—Owen, Fox. Error—Deshong. Runs batted in—Fox, Cochrane. Three-base hit—Fox. Double plays—Rogell to Gehringer to Greenberg, Rowe to Rogell to Greenberg. Left on bases—New York, 6; Detroit, 7. First base on balls—Off Deshong, 2; off Rowe, 5. Struck out—By Rowe, 11; by Deshong, 3; by Murphy, 1. Hits—Off Deshong, 5 in 8 innings; off Murphy, 0 in 1 inning. Hit by pitched ball—By Deshong (Cochrane, Owen). Losing pitcher—Deshong. Umpires—Kolls, Hildebrand and Dinneen. Time of game—Two hours.

Riptide Will Compete In President's Regatta

Albert J. Schwartzler's Riptide, winner of the 225-cubic-inch hydroplane race in the recent Maryland Yacht Club silver jubilee and tercentenary regatta in Baltimore, has been entered in this year's President's Cup regatta, it was announced yesterday.

Schwartzler is a member of the Regatta Circuit Riders Club, an organization composed of some of the most famous racers in America.

Palumbo Rides 4 Winners On Charles Town Program

CHARLES TOWN, W. Va., Aug. 17 (Spl.).—Amid the neigh of horses and cheer of the spectators the second day of the Charles Town horse show and races opened today in the Shenandoah Valley Jockey Club oval.

Old Sol, beaming his warm golden rays down after the steady driving rain that fell yesterday, made quite a hit with the large crowd present this morning. Despite the fact that mud on the track was ankle deep, three jump classes were held.

In the 3 and 4 year old hunter class, Mrs. John Hay Whitney's Spring Hope captured the blue ribbon. The feature of the horse show today was the riding of Miss Anna Hedrick, of Clarendon, Va., on Madrigal Tom. In the touch-and-out class, where it took the best performance to win, the first touch a horse made he was sent out, Miss Hedrick won and received a large ovation from those present in the grandstand. The same combination, Miss Hedrick riding Madrigal Tom, captured second place in the in-and-out jump. Spring Miss, owned by Robert and John Riticor, of Oatlands, Va., received the first award in this class.

Peach Brothers Win.

Peach Brothers, of Upperville, Va., had the winning entry of the half-bred colt class in the 1-year-old filly, gelding or colt section, and also won a second in the 2-year-old filly or gelding section.

A crowd, estimated at 2,500 people, witnessed the second day's races. Jockey Sammy Palumbo enjoyed a perfect day, bringing in four winners out of five starts.

In the opening race Uncle Pres was forced the limit when Notlies, ridden by W. Morrisey, came from fifth position on back stretch to close second at finish line. The Scaup gained third money.

The Charles Town Purse, feature of the day, ran true to form. Dutiful, with Palumbo in the saddle, the heavily played favorite, after getting off to a slow start, closed nicely, took the lead from Braw Scot and won by two lengths.

Water Lad was left at the post in the fourth race and trailed the pack to the backstretch where a great drive was started by F. Munoz, and got under the wire in time to take down place money, following Sambo G.

Palumbo brought Bye and Bye, J. M. Trapnell's entry, to the final tape about a length ahead of Rube Samuelson, taking the lead after rounding the final turn.

The Charles Town program will close tomorrow with a seven race card. The feature race of the meet, the fourth, will be "The Shenandoah," a seven furlong jaunt with six horses competing for the $200 purse.

Excursions on the B. & O. will be run from Washington and Baltimore, arriving here at 2:15.

The following 11 clases are to be shown tomorrow because of postponements from first two days of Charles Town horse show; showing and judging will begin at 9 o'clock:

Today's results:

Half-bred colts, sire or dam, thoroughbred, 1-year-old filly, gelding or colt—Dorothy W., Peach Bros., Upperville, Va.; Piedmont King, John P. Briscoe, Charles Town, W. Va.; Billy Barton, Miss Shirley MacCoughtry, Middleway, W. Va.; New Deal, James R. Marshall, Charles Town, W. Va.

Two-year-old filly or gelding—Peggy Ann, E. W. Payne, Berryville, Va.; entry, Peach Bros., Upperville, Va.; Report, Clifton Simpson, Round Hill, Va.; Romeo, Bayless Grimes, Middleburg, Va.

In and out jump, one to all ages, to jump three or more hurdles and in and out triple bar; jumps not to exceed 4 feet. Conformation, 25 per cent, and performance, 75 per cent—Spring Miss, Robert and John Riticor, Oatlands, Va.; Madrigal Tom, Miss Anna Hedrick, Clarendon, Va.; Padra, Dr. Louis Allen, Winchester, Va.; Benjamine, Capt. Ewart Johnson, Boyce, Va.

Three and four year old hunters, for horses 4-year-olds and under. Conformation and general promise to count 60 per cent; performance over jumps not to exceed 4 feet to count 40 per cent; 3-year-olds to jump 3½ feet—Spring Hope, Mrs. John Hay Whitney, Upperville, Va.; Clifton's Beau, Dr. Louis M. Allen, Winchester, Va.; Torchwood, Dr. Louis M. Allen, Winchester, Va.; Cataract, Peach Bros., Upperville, Va.

Touch and out class, open to all, over jumps at 4 feet to be raised to 4½ feet in case of tie—Madrigal Tom, Miss Anna Hedrick, Clarendon, Va.

Chester River Regatta Off Slowly

Four Races Are Contested on Opening Day of Two-Day Event.

CHESTERTOWN, Md., Aug. 17 (Spl.).—With only a light breeze stirring and with yesterday's stormy weather keeping many boats away, sailing events of the first day of the two-day annual Chester River Yacht Club regatta got away to a slow start today.

Late in the afternoon the sun came out and a stronger wind churned the ebb tide as boats began to cross the finish line.

A large number of motor boat entries have been received for tomorrow's events beginning at 9 a. m.

Four races were on the program at one time today. International star class yachts finished first, with the Red Jacket, piloted by J. H. Gibson, of the Chesapeake Bay Yacht Club, well in the lead. From the start a battle was in progress between Patsy Raskob, daughter of John J. Raskob, and a well-known skipper of star boats, and her sister, Nina, piloting the Whistler for third place. Patsy Raskob's Ripple was nosed out by a slight margin.

The Anne Is First.

The Barnegat sneak box event, with eight entries, resolved itself into a battle royal, judges finally giving the decision to The Anne, with W. Clark Greib, jr., as skipper. There were four entries each in the sailing scows and batteau classes won, respectively, by the Snapdragon, J. Kellogg Smith, The Wizzard and Dorsey Hines, both of Chestertown.

Star class; two laps, 7 miles—Won by Red Jacket, J. Hammond Gibson, Chesapeake Bay Yacht Club; second, Alondra, Dr. H. B. Wilmer, Centreville; third, Miss Nina Raskob, Centreville. Time of winning boat, 2h. 37m.

Barnegat sneak boxes; one lap, 3½ miles—Won by Anne, W. C. Grieb, jr., Chestertown; second, Albatross, Henry B. Wilmer, jr.; third, Alice, Harry W. Wood, Centreville. Time, 2h. 6m.

Sailing bateaus; one lap, 3½ miles—Won by Wizzard, Dorsey Hines, Chestertown; second, Pop Eye, Bucky Wilson; third, Little Doc, E. W. Sterling, Centreville. Time, 1h. 34m.

Sailing scows; one lap, 3½ miles—Won by Snap Dragon, J. Kellogg Smith, Quaker Neck; second, Red Dragon, Paul Pippen, Quaker Neck; third, Y. B. Good, J. M. Mendenhall, Chestertown. Time, 2h. 11m.

Braves Down Cubs; Klein, Jurges Back

McManus Hits With 3 On to Give 5-2 Victory.

Chicago, Aug. 17 (AP).—Even the return of Chuck Klein and Bill Jurges to the starting line-up after long illness absences couldn't thwart their Boston jinx and the Cubs were defeated again by the Braves today, 5 to 2.

A pinch single with the bases filled by Marty McManus featured a four-run Boston rally against big Jim Weaver in the seventh inning that wiped out a 2 to 1 Cub lead. The pinch blow scored the tying and winning runs.

Neither Jurges, who returned to the strating line-up for the first time since his appendicitis operation June 28, nor Chuck Klein, who had been sidelined two weeks with a charley horse, got a hit.

Boston.	AB	H	O	A	Chicago.	AB	H	O	A
Urb'ski.ss	5	0	1	4	Hack.3b	4	1	0	3
Mallon.2b	5	2	0	8	W.Her'n.2b	4	1	1	3
Jordan.1b	4	1	15	1	Klein.lf	4	0	3	0
Berger.cf	5	1	2	0	F.Her'n.rf	3	0	3	0
H.Lee.lf	5	0	1	0	Cuyler.cf	4	1	1	0
Moore.rf	4	3	4	0	Hartnett.c	4	1	5	0
Wh'ney.3b	3	2	1	3	Jurges.ss	4	0	3	2
Hogan.c	2	1	1	0	Hurst.1b	3	2	10	1
*Brandt	0	0	0	0	Weaver.p	2	0	0	3
Spohrer.c	1	0	2	0	‡Galan	1	0	0	0
Betts.p	2	0	0	1	Root.p	0	0	1	1
†McManus	1	1	0	0					
Smith.p	1	0	0	1	Totals	33	6	27	13
Totals	38	11	27	18					

*Ran for Hogan in seventh.
†Batted for Betts in seventh.
‡Batted for Weaver in seventh.

Boston	0	0	0	0	1	0	4	0	0	—5
Chicago	1	0	0	0	0	1	0	0	0	—2

Runs—Urbanski, Moore (2), Whitney, McManus, Hack, W. Herman. Error—Hack. Runs batted in—Jordan (2), Hogan, McManus (2), Klein, Cuyler. Two-base hits—Mallon, Berger, Cuyler, Hartnett, Hurst (2). Three-base hit—Hack. Sacrifice—Whitney. Left on bases—Boston, 9; Chicago, 5. First base on balls—Off Betts, 1; off Weaver, 1; off Root, 1. Struck out—By Betts, 1; by Smith, 2; by Weaver, 1. Hits—Off Betts, 5 in 6 innings; off Smith, 1 in 3 innings; off Weaver, 8 in 7 innings; off Root, 3 in 2 innings. Wild pitches—Weaver (2). Winning pitcher — Betts. Losing pitcher—Weaver. Umpires—Stark and Pfirman. Time of game—One hour 52 minutes.

Nats Win 2

Continued from Page 13.

leading hitter at 12:45 p. m., got only one, and in the second game he got none at all.

One of Cleveland's outstanding performers in the inaugural was Morris Berg, a catcher, who was shooed off the premises by Mr. Griffith when his baseball family outgrew the limits prescribed by law. Moe, as some of the boys call him, never rated up in the leading five hitters, but he smacked two on the nose yesterday that had more than "umph" behind them.

Triples in Ninth.

His first hit was a double in the fourth, which was wasted, but that second was a ninth-inning liner to right that knocked down three bases. It represented the Tribe's third run for Pytlak, running for Moe, scored on Galatzer's single.

Cleveland got its first two runs on singles by Hale and Kamm and a surprise two-bagger by Skinny Hildebrand. Between the second and ninth innings, however, Mr. Whitehill was teasing the visitors along with a hit here and there, but cracking down when in warm, even lukewarm water.

Chocolate

Continued from Page 13.

blows, more remiscent of Reds Barry than the great Kid Chocolate. He seldom shot that short straight left and straight right hand that once mowed some of the best to the canvas, and when he did, the punches carried little sting.

Sarilla finally went down for the full count in the seventh more from the exhaustion of the fast pace than from the short inside right to the jaw which receives official credit for the knockout.

They opened slowly in the first round, with Sarilla making determined passe with his left and Chocolate fiddling around and receiving several solid smacks in the brisket as he fiddled. After a minute or so, Chocolate launched a two-fisted flurry that completely smothered Sarilla and had him quite puzzled and bewildered at the bell.

Sarilla landed several times in the second, as Chocolate's legs seve ral times refused to obey their master, but the erstwhile featherweight champion spurted enough to win the round without equivocation, as he won each subsequent round.

Chocolate Catches Rival.

Chocolate caught Sarilla off balance with a left to the body in the third, sending the Panama puncher to the canvas for no count and bounced in with futile flurry as he arose. Chocolate was still pummeling Sarilla in the fourth, but the once-great punch was missing and Sarilla was not even glassy-eyed.

Sarilla launched a determined, awkward attack early in the fifth, but Chocolate rolled, ducked and blocked out of danger with ludicrous ease. Sarilla tried to box with the Keed, but soon found out he couldn't and shoots a bevy of lefts and rights to the body, which Bon Bon easily avoids to snap back with another flurry of fluffy punches.

They fiddled for a minute or so in the sixth round, with Chocolate having all the better of the fiddling, then opening up with the most determined attack he had yet launched, driving Sarilla to the ropes and closing his right eye. For a time, Sarilla seemed destined to topple from the very ferocity of the fast pace set by Chocolate, but he managed to weather the round, only to drop under a right that apparently wouldn't have bothered a fresh fighter after 1 minute and 57 seconds of the seventh had passed into history.

Chocolate weighed 132; Sarilla, 130.

Young Canada Lee, a featherweight stablemate of Chocolate's, won a close eight-round decision from Bobby Perry, of Atlantic City, in a good semifinal. Althought outpunched, decisively by Lee, Perry twice rose from the resin dust in a great exhibition of gameness, to almost but not quite, earn a draw.

Freedman Wins by K. O.

Jimmy Freedman, of Richmond, won on a second-round technical knockout from Randy Beasley, of Philadelphia. Beasley held the Richmond welterweight even in the first round, but sampled the winner's right hand direct on the jaw several times in the second, sampled it so conclusively that his seconds tossed in the towel to halt the slaughter, long before the scheduled six had been fought.

Young Kid Buffalo won on a fourth-round technical knockout from Speedy Dixon, of Washington, in a fast, furious' and funny preliminary scheduled for six rounds. Dixon went into an early huddle, from which he seldom emerged, but the Chester, Pa., lightweight belabored him mightily with whoopla left and right uppercuts, which he pulled from the floor. Dixon was on the floor for a nine count and no count in the third. His seconds threw the towel into the ring after 1 minute 45 seconds of the fourth.

Joe Stewart, of Washington, took a split decision from Eliza Lewis, a Philadelphia lightweight, in a fast four that opened the proceedings.

The Post Sandlotter

MEMBERS of the Grace A. C., Post Association title winners in the Georgetown Church League, will be closely scouting the performances of the Acacia and Center Market teams in their battles next week for the National Capital League pennant, for it will be the ultimate winner of this series that the Grace churchmen will face in the opening game of The Post Association interleague week day championship on September 5.

In all, seven league champions, representing the cream of a crop of 40 fast teams, will battle it out in The Post Association series. The second clash will see the Federal League pennant winner engaging the title holder of Burt Shipley's Maryland Suburban loop. Kann's likely representative in the Department Store League and the victor in the Investigation-Government Printing Office title series in the Departmental League will clash in the third interleague attraction.

The Industrial League Post Association champion, either Heurich Brewers or Pig 'n' Whistle drew a bye in the drawing of the schedule, and will not be seen in the interleague competition until the fourth day of the tourney, when they play the nine winning the opening day's game.

Lieut. Gilbert, who recently succeeded Lieut. Bidwell as athletic officer at Fort Washington, regrets he is unable to enter the post team, pennant winner in the Army-Navy-Marine League, in the series. Army transfers, affecting several of the players, forced this decision. The Post Association tourney will be conducted on the "double knockout" plan (elimination after two losses), thus giving every contestant ample opportunity to demonstrate its strength.

Arrangements are being made with the Department of Public Buildings and Grounds to rope off the South Ellipse and place temporary bleacher seats for the accommodation of the sandlot fans.

The Georgetown Church League will hold a field day today at 2:30 p. m., on the East Ellipse. Fungo hitting, base running and baseball throws, in addition to a game between two all-star teams recruited from the league, will be features.

Managers of all teams of the Prince Georges County League of The Post Association are requested to meet at 8 p. m. Tuesday in The Post Sports Department for an important session.

Mt. Rainier A. C. will meet the Mt. Vernon Cycle team tomorrow at 3 p. m. on the Mt. Rainier field.

The Senator Midgets, with twelve straight wins to their credit as against no losses, are in firm possession of first place in the East Washington Community Center Midget League. Yesterday the Senators successfully stepped out of their class to inflict a 7 to 5 defeat on the Capitol Juniors.

The schedule for the East Washington Midget League for the remainder of the month, as announced by Mrs. Nicholas, director of the league, follows: August 20, Foxx vs. Stones; Senators vs. Hawks; 21, Goslins vs. Foxx; 22, Stones vs. Senators; Hawks vs. Goslins; 23, Foxx vs. Senators; 24, Goslins vs. Senators; 25, Foxx vs. Hawks; 27, Stones vs. Goslins; 28, Senators vs. Hawks.

The Burroughs A. C., unlimited team, have a field for tomorrow, but no opponent. Any team desiring action, call the Burroughs manager at North 7848-W.

Red Schaefer will probably take the mound for the North Washington A. C. when that team meets Army Medical Center at 2:30 p. m. today on the Walter Reed Field.

'Pepper' Martin To Hurl for Cards

Frisch Praises His Speed and Knuckle Ball.

St. Louis, Aug. 17 (AP).—"Pepper" Martin, who galloped to fame in the 1931 world series, playing center field, and who was converted into a third baseman for the 1933 season, will make his major league pitching debut Sunday.

Manager Frankie Frisch of the Cardinals said today Martin would appear as a pitcher in one of the two games with the Boston Braves.

"John (that's Pepper's other name) may surprise you," commented Frisch. "When I told him to get ready he said it wasn't any job, that he fully expected to develop into the ace of our pitching staff. And he may do that.

"He has speed and a knuckle ball that is very difficult to catch. Of course, he may have trouble with his control, but then, if he throws one near somebody's chin, it won't hurt anything."

Woodstock Is Beaten By Culpeper Nine, 8-1

Woodstock, Va., Aug. 17 (Spl.). Culpeper worsted the Woodstock Athletics, 8 to 1, in their last appearance here today.

McIntyre limited the locals to six scattered hits and fanned seven men. Bradley, who started for Woodstock, allowed but two hits for six innings, only to weaken in the seventh and he was relieved by Brewbaker after five runs had been scored.

Score by innings:

Culpeper	0	0	0	0	0	0	2	3	3	—8
Woodstock	0	0	0	0	0	0	0	0	1	—1

McIntyre, McCormick; Bradley, Brewbaker, Baker.

Eagles Facing 3 Week-End Contests

Play Quantico Today and Winchester Park Nine Twice Tomorrow.

ALEXANDRIA, Va., Aug. 17 (Spl.).—Members of the Alexandria Eagles Baseball Team will go to Quantico for a game tomorrow and on Sunday meet the Park Association nine at Winchester in a double-header. Jim Blake will twirl against the Indians at Quantico and Lefty Titcomb and Marty Nugent will pitch in the Winchester games.

Manager John Travers has acquired several former Celtic players and hopes to make arrangements with Theodore Beach, of the Celtics, for a game the later part of September.

The Columbia Fire Department nine would like a game with a firemen's team, to be played at Baggett's Stadium Sunday, September 2, in connection with the National Firemen's convention to be held here September 1, 2 and 3. Manager Billy Padgett can be reached at Alexandria 1774 during the day. Vienna and Bethesda fire nines are especially challenged.

Coach Russ Kidwell, of the Celtics, would like the services of a good pitcher, a left-hander preferred. Kidwell can be reached at Alexandria 1333 between 7:30 and 8 a. m. or 6 and 7 p. m. The job may be ready for the pitcher Sunday, when the Celtics play Rockville at Baggett's Stadium in the third and final of the series between the two clubs.

Joe Garvey will pitch the opener of a twin attraction for the Elks at Fredericksburg Sunday against the NRA Eagles.

Cumberland's Legion Wins; Tripplett Stars

Bethlehem, Pa., Aug. 17 (Spl.).—Tripplett, husky Cumberland, Md., youth pitched masterful ball this afternoon to defeat Huntington's (W. Va.) Junior Legionaires, 6 to 1, and advance his mates into the finals of the Junior American Legion regional championships here.

More than 2,000 fans looked on as the two southern State's champions went into battle on the new diamond of the Liberty High School stadium in this city. From the start it became Tripplett's pitching against Huntington's batting. In the end it was Tripplett's slants and cunning that prevailed. Restricting his foes to three bingles, all of them of the scratch variety, Tripplett was the master of the situation from the start. Fourteen of the West Virginia stickmen fell by strikeouts before his pitching and each time a rally threatened it was Tripplett that clamped down on it, aided of course, by some fine fielding from his teammates.

Hunt'ton.	AB	H	O	A	Cum'land.	AB	H	O	A
Dean.cf	4	0	2	0	C.Clark.lf	4	2	0	0
Johnson.3b	3	1	2	2	W.O'urn.rf	5	0	0	0
Cha'ton.ss	4	2	1	2	W.Howat.cf	5	3	0	0
Verbake.lf	3	0	1	0	G.Kraft.3b	4	0	1	2
S'baum.1b	3	0	7	0	Hestor.1b	4	2	7	0
E.T'son.c	2	0	8	3	Com'sky.ss	3	1	1	0
Midriff.2b	3	0	2	0	Steare.2b	4	0	4	3
Parker.rf	2	0	0	0	R.Lewis.c	2	1	14	0
G.T'son.p	2	0	1	2	Tripplett.p	3	1	0	1
*King	1	0	0	0	Totals	34	10	27	6
Totals	27	3	24	8					

*Batted for Parker in ninth.

Huntington	0	0	0	0	0	0	0	1	0	—1
Cumberland	1	2	0	0	0	0	2	1	x	—6

Runs—Johnson, C. Clark, W. Howat, G. Kraft, W. Comiskey, R. Lewis (2). Errors—Midriff (2). Sacrifice—Tripplett, Midriff. Three-base hit—W. Howat. Struck out—By Tripplett, 14; by G. Thompson, 5. Base on balls—Off Tripplett, 4; by G. Thompson, 4. Hit by pitched ball—By Tripplett (E. Thompson); by G. Thompson (R. Lewis). Umpires—Conway, Ritter, Heller.

SPECIAL TRAIN TO
CHARLESTOWN
7 RACES—MUTUEL BETTING
SATURDAY, AUG. 18
ROUND $1.50 TRIP
Including Free Admission Ticket
Lv. Washington 12.30 p.m.
Lv. Rockville 12.56 p.m.
B & O

Stocks Drift TowardSlightly Lower Levels

Market Movements Turn Mixed; Trading Falls to 447,030 Shares.

New York, Aug. 17 (AP).—Speculative markets remained in a rut today.

Movements in the share market were mixed, with the main drift toward slightly lower levels.

Speculation marked time while traders waited for an incentive to renewal of activity and some definite indication of autumn business prospects.

Transfers Decline.

Transfers of stocks decreased to 447,030 shares, the smallest for a full session since July 9, compared with 610,120 yesterday. The Standard Statistics Company average for 90 stocks dipped four-tenths of a point to 71.9.

The inflation scare that contributed to recent liquidation of bonds seemed to have passed as a major influence in financial markets and Wall Street turned to a study of business statistics for guidance on nearby trends.

Fresh weakness in the dollar, while it stimulated a little early buying in non-ferrous metal stocks, did not revive the recent inflation talk for it was coupled with reports of United States Treasury buying of silver abroad, rather than any new monetary moves in Washington.

Indvidual issues contributed a few sizable gains to the share list. Fertilizer stocks were strong on the favorable earnings report turned in by American Agricultural Chemical and belief that the crop situation would encourage relatively active buying of fertilizers by farmers.

American Agricultural Chemical expanded its previous gains by more than 2 points, rising to a new 1934 high above 38. Virginia Carolina Chemical $7 preferred spurted 10 points on small transactions. International Agricultural rose 5 points.

Some Scattered Selling.

There was more scattered buying of building and allied shares on hopes of the Government's home renovation campaign would succeed in expanding the demand for building materials. Devoe & Raynolds "A," U. S. Gypsum and Congoleum were firm. National Lead was bid up 6¾ points on a transfer of 100 shares.

Losses of fractions to 3 points were recorded for Allied Chemical, American Can, American Telephone, Santa Fe, Du Pont, Chrysler, American Smelting, U. S. Smelting and other prominent issues.

Commercial Investment Trust encountered profit-taking and closed fractionally lower following announcement of a 25 per cent stock dividend on the common. Armour of Illinois preferred moved up a point on the declaration of an initial quarterly dividend of $1.50 on the new $6 prior preferred.

No pickup in industrial operations was evident in the day's news, however. Cram's reports estimated automobile production this week, following the seasonal trend, had decreased 3,685 units. Output was estimated at 53,854 units, compared with 53,920 units in the corresponding week a year ago.

Bank Stocks

New York, Aug. 17 (AP).—(New York Security Dealers Association):

Banks.	Bid.	Asked.
Bank Manhattan (2)	27¾	29¼
Chase National (1.40)	24½	26
Commercial (8)	136	140
Fifth Avenue (34a)	990	1030
First Boston Corp	20¾	21⅛
First National (100)	1525	1565
National City (1)	22½	23
Public (1½)	28¾	30¼
Trust Companies.		
Bankers (3)	56⅛	58½
Brooklyn Trust (4.50)	84	89
Cen Hanover (7a)	123	127
Chemical (1.80)	39½	41⅛
Continental (.80)	11½	13
Corn Exchange (3)	45½	47⅛
Empire (1)	17½	18⅛
Guaranty (20)	317	322
Irving (1)	14¾	16⅛
Manufacturers (1)	18¾	20½
New York Title & Mtge. (1)	⅛	⅜
New York Trust (5)	94	97
Title G & T	7¼	8¾
United States (70a)	1660	1710
Insurance Companies.		
Aetna Casualty (2a)	48½	50½
Aetna Fire (1.60)	38¾	40¾
Aetna Life (1.20)	15¾	17¼
Agricultural (2.60)	52	54½
American Reinsurance (2½g)	38	40
American Surety (½g)	26½	28
Baltimore American	2½	4¼
Boston (16)	470	486
Conn Gen Life (.50)	26	27½
Fidelity & Dep (½g)	38¼	40
Firemen's Insurance (1.05a)	5	6
Frank Fire (1)	21¾	23¼
Glens Falls (1.60)	28	29¼
Globe & Rut	34	36
Great American (1)	13½	15
Halifax (.80)	16¼	17¾
Hanover (1.60)	29¼	30¾
Hartford Fire (2)	52¼	54½
Home Fire Sec	¼	⅝
Home Insurance (1.10a)	24	25½
Lincoln Fire	2½	3½
Massachusetts Bond	12½	14½
National Fire (2)	53½	55½
National Liberty (¼g)	5½	6½
New York Fire	9½	11½
North River (.80a)	20	21¾
Phoenix (2)	63¾	65¾
Prov Wash (1)	26¼	28¼
St. Paul Fire (6)	146	150
Springfield (4⅓)	96	99
Sun Life of Canada	335	363
Travelers (16)	396	406
United States Fire (1.60a)	36¾	38¾
Westchester (1.30a)	25½	27

(a) Including extras.
(g) Paid so far this year.

Money Markets

Foreign Exchange.

New York, Aug. 17 (A. P.).—Foreign exchange firm. Great Britain in dollars; others in cents.

Great Britain—Demand, 5.10; cables, 5.10.

France—Demand, 6.68¼; cables, 6.68¼.

Demand Rates.

Italy	8.70	*Austria	19.20
Belgium	23.82	*Hungary	30.00
Germany	39.70	Rumania	1.02
Holland	68.66	*Argentina	34.00
Norway	25.64	*Brazil	8.62
Sweden	26.31	Tokyo	30.31¼
Denmark	22.80	Shanghai	35.50
Finland	2.36	Hongkong	30.12½
Switzerland	33.07	Mexico City (silver peso)	27.95
Spain	13.85	Montreal in New York,	102.50
Portugal	4.63	New York in Montreal	97.50
Greece	.96		
Poland	19.20		
Czechoslovakia	4.21⅛		
Yugoslavia	2.33		

*Nominal

New York.

Call money, steady; 1 per cent all day. Time loans, steady; 60 days-6 months, ¾@1 per cent.

Prime commercial paper, ¾.

Bankers acceptances unchanged.

Rediscount rate, New York Reserve Bank, 1½ per cent.

Bar silver steady and unchanged at 49¾.

London.

Bar gold advanced 2 pence to 138s 3½d. (United States equivalent 138.17 on basis of sterling opening at $5.06⅜).

Bar silver quiet, ⅛ lower at 21 4d.

Money, ¾ per cent. Discount rates, short bills, ¾; three-month bills, 1 per cent.

Paris.

Three per cent rentes, 71 francs 40 centimes; 4½ per cent rentes, 86.30.

Exchange on London, 76.31. The dollar was quoted at 14.97¾.

Naval Stores Firm.

Savannah, Aug. 17 (AP).—TURPENTINE—Firm, 43½; sales, 288; receipts, 433; shipments, 29; stock, 13,513.

ROSIN—Firm; sales, 633; receipts, 1,403; shipments, 825; stock, 29,946. Quote: B, D, E, F, 4.37½; G, H, I, K, 4.42½; M, N, 4.53; WG and WW, 5.50.

Robey's Review

Finance Economics Business

Retirement of Mr. Black as Governor of the Federal Reserve Board May Well Mean Further Weakening of System.

By Ralph West Robey.

Retirement of Mr. Eugene Black as governor of the Federal Reserve Board unquestionably would be viewed with far more concern if it had not been the subject of rumors for many months. His withdrawal may well prove to be another milestone in the debilitation of our central banking system. This all depends upon his successor. On the basis of the record it is not probable that he will be even as strong a defender of sound banking principles as Mr. Black has been. For, by and large, each of the appointments to the Reserve Board by Mr. Roosevelt has been weaker than the preceding one.

All told, the President has made six appointments to the board, including the ex-officio members. They have been Mr. Wooden, followed by Mr. Morgenthau; Mr. O'Connor, the Comptroller of the Currency; Mr. Black, Mr. Thomas and Mr. Szymczak. The term of office of Mr. Miller, one of the three others, also has expired, and consequently offers another vacancy to be filled by some one more closely in harmony with the President's views if it is so desired.

Requirements for Membership Make Playing Politics Easy.

The statutory requirements for eligibility to the Reserve Board are extraordinarily simple. For all practical purposes the only one of compelling importance is that not one member may be from any one Federal Reserve district. There is no provision regarding political affiliations, as is sometimes found in the laws establishing such organizations. The reason for this omission is that at the time the Federal reserve act was under consideration, in 1913, it was the expectation that the board would be the "supreme court of finance" and hence that appointments to it would be made on the basis of ability rather than political affiliations.

In the first board this theory was carried out, President Wilson selecting a group that, while necessarily inexperienced in central banking, embodied real strength. Recently, however, politics has come to play a more and more important part, the appointment of a "strong man" experienced in banking and finance being the exception rather than the rule. Under Mr. Roosevelt it appears that there no longer is any attention given to other than political considerations. At present the board has nothing but Democrats on it.

Democrats Have No Corner On Ignorance of Banking.

Of course this, in itself, does not mean that the board must be "weak." There are just as many Republicans as Democrats that are quite innocent of any knowledge of the function of central banking. There is no necessary reason, therefore, why we should not have a good Federal Reserve Board regardless of whether if is all Democrats or all Republicans. The fact remains, nevertheless, that the present board is not strong. All things considered, it perhaps is the weakest board in the history of the reserve system.

This means that the retirement of Mr. Black is a real loss. During his term as governor, it is true, the reserve system has been reduced to the status of little more than a glorified division of the Bureau of Engraving and Printing. Nevertheless, he, at times, has had the courage to take exception to some of the unsound policies being pursued by the Administration. His objection has not been strong, and it has been futile, but at least it was expressed. The record provides little evidence for believing that his successor will show even this much independence.

(Copyright, 1934.)

Foreign Markets.

London, Aug. 17 (AP).—With a fair business being transacted, a cheerful tone was recorded on the stock exchange today. British funds, industrials, Transatlantic issues, oil, and rubber shares improved, while other sections were reactionary. The market closed steady.

Paris—Only gold mining issues registered an improvement in the quiet session on the Bourse today. While the dollar closed 3½ centimes below yesterday's closing price as a result of New York selling orders, American issues remained unchanged. The closing was firm.

Berlin—Despite the minimum business done, prices on the Boerse were slightly higher today, brewery shares being preferred. Gains, however, were lost later, and the closing was weaker.

Goods Markets.

New York, Aug. 17 (AP).—Cotton goods were firm and quiet today. Threat of a general strike of textile workers caused no anxiety. Rayon cloth sales were slightly better. Yarns moved slowly. Interest in tropical sulfines for spring broadened and some contracts have been closed. Silk goods were in moderate demand. Burlaps were quiet.

U. S. Treasury Receipts.

(Associated Press.)

The position of the Treasury on August 15 was:

Receipts, $23,526,964.88; expenditures, $135,028,015.36; balance, $2,360,363,217.06; customs receipts for the month, $10,215,-359.71.

Receipts for the fiscal year (since July 1), $385,858,189.96; expenditures, $724,-413,247.86 (including $361,180,235.55 of emergency expenditures); excess of expenditures, $338,555,077.90; gold assets, $7,979,416,935.11.

Rubber Closes Easy.

New York, Aug. 17 (AP).—Crude rubber futures closed easy, 8@16 lower. *September, 15.56; †October, 15.71; December, 16.00; †January, 16.13.

Smoked ribbed spot closed 15.55.
*Bid. †Nominal.

Flour Markets.

New York, Aug. 17 (AP).—RYE—Easy; No. 2 Western, 77½ f. o. b. New York and 99 c. i. f. New York; domestic to arrive.

Minneapolis, Aug. 17 (AP).—FLOUR—Unchanged.

Bonds Display Firm Tone; Activity Falls

Government List Steady; Trading Volume Totals $8,450,000.

New York, Aug. 17 (AP).—The firm undertone of the domestic corporate bond market was well maintained in today's trading, although activity dwindled to a more normal turnover. The Government list was again steady.

Transfers aggregated $8,450,000, par value, compared with $9,371,000 on Thursday, and turnover in Governments totaled $2,390,000, against $2,770,000.

The Standard Statistics Co. average of 60 domestic corporate loans advanced two-tenths of a point, to 83.7.

Investment Buying.

Brokers reported continued investment buying, particularly in utilities, some of which came near their highs of the year, and this support enabled the listed market to run counter to a hesitant stock market and generally lower prices for commodities.

Additional advances of one to two points in the lower priced loans embraced some issues of the Alleghany Co., Boston & Maine, Rock Island, Hudson & Manhattan, Kansas City, Fort Scott & Memphis, Interborough Rapid Transit, Otis Steel, Utah Light & Traction and Wabash Railroad. New Haven 3½s of 1934 advanced 4½ points, to 45.

Brooklyn Union Gas 5s gained 1¾ points to 110, a new high for the year. C. & O. General 4½s advanced 2 points to 111, within a fraction of its high, and Southern Bell Telephone 5s were at a new high at 110¼, up 1 point on the day.

Other loans advancing around a point or more, included some obligations of American Telephone, Liggett & Myers, Montana Power, Norfolk & Western, Southwestern Bell Telephone, Union Pacific, and Southern Pacific.

Federal Issues Gain.

Government obligations had easy sailing with some issues gaining as much as 6/32ds. There was some irregularity in Home Owners Loan bonds in midday trading, but investment demand caught up the slack along toward the close and both issues finished steady. Federal Farm Mortgage Loans were slightly higher. Liberty 3½s were about ⅛ lower at 103.15, but the turnover was small.

A feature of the market was the strong demand for South American bonds, influenced, it was stated, by completion of an agreement on the service of Dominican Republica bonds. Higher prices were paid for bonds of Argentina, Chile, Brazil, Colombia and Uruguay. French 7s were 2½ higher at 188½.

Curb Turns Irregular in Late Trading

Few Specialties Advance; Transfers Decline to 106,000 Shares.

New York, Aug. 17 (AP).—Light offerings in the final trading resulted in a moderately irregular close on the Curb Exchange today.

The list opened steady and quietly backed and filled until the late unsettlement. A few specialties continued to move up briskly in thin dealings. Utilities, oils and alcohols ended mixed while metals were fairly steady.

Childs Co. preferred added 3 points to its substantial advances of the two previous sessions. Singer Manufacturing and Pepperell Manufacturing recorded similar gains. Lynch Corporation and Bower Roller Bearing were around 2 higher.

Commonwealth Edison rose 2 to close at 83 but other utilities including American Gas & Electric and Electric Bond & Share yielded moderately. Fractional recessions were shown by Hiram Walker, Swift & Company, Swift International, Gulf Oil, International Petroleum and Greyhound Corporation. Newmont and Standard Oil of Indiana were firmer.

Transfers, which approximated 106,000 shares, were a trifle less than yesterday.

Securities Averages.

(Associated Press.)

Stocks.	50 Ind.	20 RR.	20 Ut.	90 Tl.
Yesterday	83.1	36.3	58.5	71.9
Previous day	82.2	36.5	58.8	72.3
Week ago	82.2	35.6	59.1	70.9
Month ago	87.7	42.8	65.6	76.8
Year ago	92.3	50.3	90.5	85.5
3 years ago	108.2	66.5	163.8	111.6
7 years ago	131.6	121.8	117.4	124.0
High, 1934	105.0	54.3	90.3	93.8
Low, 1934	76.0	34.9	56.6	66.4
High, 1933	102.1	58.0	113.7	96.9
Low, 1933	42.3	23.5	61.1	43.9
High, 1932	72.3	39.8	111.0	73.9
Low, 1932	35.1	13.2	51.8	35.0

(1926 average equals 100.)

Bonds.	20 Ind.	20 RR.	20 Ut.	60 Tl.
Yesterday	82.5	80.8	88.0	83.7
Previous day	82.3	80.7	87.8	83.5
Week ago	82.4	79.6	87.1	83.1
Month ago	83.5	87.0	90.0	86.8
Year ago	76.1	81.0	85.5	80.9
2 years ago	66.3	69.3	83.2	72.9
3 years ago	83.5	94.5	101.1	93.1
High, 1934	83.9	90.0	90.6	88.1
Low, 1934	72.6	74.1	77.2	74.8
High, 1933	77.1	84.9	88.5	83.4
Low, 1933	58.3	57.0	74.1	63.6
High, 1932	71.3	78.0	86.2	78.1
Low, 1932	53.2	47.4	70.9	57.5

(1926 average equals 100.)
(Copyright, 1934, Standard Statistics Co.)

Steel Prices Unchanged.

New York, Aug. 17 (AP).—Steel prices unchanged.

Commodities Price Range

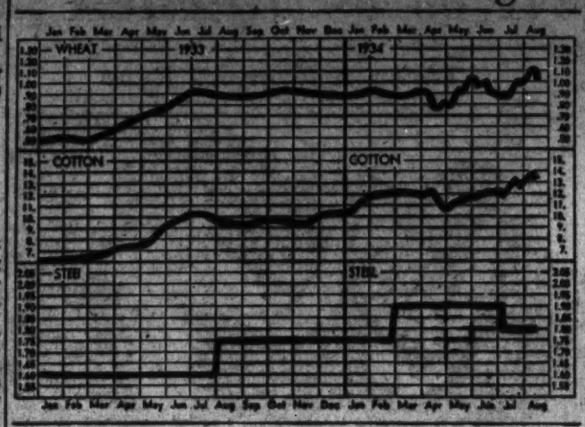

Leaders in Markets:	Today	Yes'day	Week Ago	Month Ago	Year Ago
Cotton, New York (Oct.)	13.32	13.40	13.52	13.98	9.11
Wheat, Chicago (Sept.)	1.01½	1.01¼	1.10¾	96⅞	92⅞
Corn, yellow, Chicago (Sept.)	73⅝	75¼	79½	66⅛	49⅝
Oats, white, Chicago (Sept.)	49	49⅝	53¼	44⅛	36⅜
Cattle, choice steers	6.00	6.00	6.25	6.25	2.45
Hogs, choice, Baltimore	6.10	6.00	5.00	4.65	5.30
Lambs, choice, Baltimore	6.75	6.50	7.00	7.50	8.75
Eggs, special, New York	24	24	23	19	18⅝
Butter, creamery, New York	28½	28¾	27¼	24½	19¾
Flour, New York	7.90	7.90	7.85	7.40	7.06
Coffee, New York	11¾	11¾	11½	10½	7.84
Sugar, raw, New York	3.28	3.28	3.33	3.15	3.43
Steel, bar, Pittsburgh	1.80	1.80	1.80	1.80	1.60
Rubber, New York	15.56	15.68	15.95	14.50	7.13
Pig iron, foundry	19.50	19.50	19.50	18.50	14.50
Tin	52.35	52.30	52.37	51.90	44.10
Copper, electrolytic	9	9	9	9	9
Silver	49¾	49¾	49¼	46⅝	35⅜
Zinc, East St. Louis	4.30	4.30	4.30	4.38	5.00
Lead, pig, New York	3.75	3.75	3.75	3.75	4.50
Coal, bituminous	4.12	4.12	4.12	3.97	3.38
Anthracite	9.46	9.46	9.46	9.88	8.17

Farm Income Is Estimated At 29.3 Per Cent Above 1933

New York, Aug. 17.—Farm income for the United States is estimated for 1934 by the Standard Statictics Co., of New York, at $8,250,000,000, up 29.3 per cent as compared with 1933, 61 per cent as compared with 1932, 20 per cent as compared with 1931, and a little more than a billion dollars under the $9,414,000,000 total for 1930.

The bases of the forecast are Government estimates of the quantity of production and either recent prices or the average for the year to date, depending upon the method of marketing. To this figure is added the bonus, benefit and relief payments already made and those in prospect during the rest of the year.

The estimate does not take into consideration the possibility of higher prices for farm products, and so may be deemed conservative.

Richmond Bank Statement

The Federal Reserve Bank of Richmond makes the following weekly statement at the close of business August 15, 1934:

Assets.	
Gold certificates on hand and due from U. S. Treasury	$159,732,000.00
Redemption fund—Federal Reserve notes	2,061,000.00
Other cash	8,488,000.00
Total reserves	$170,321,000.00
Bills discounted:	
Secured by U. S. Government obligations	194,000.00
Other bills discounted	529,000.00
Total bills discounted	$723,000.00
Bills bought in open market	193,000.00
U. S. Government securities:	
Bonds	17,502,000.00
Treasury notes	55,513,000.00
Certificates and bills	30,547,000.00
Total U. S. Government securities	$103,562,000.00
Total bills and securities	$104,478,000.00
Due from foreign banks	19,000.00
F. R. notes of other banks	1,855,000.00
Uncollected items	40,138,000.00
Bank premises	3,128,000.00
All other assets	1,782,000.00
Total assets	$321,821,000.00
Liabilities.	
Federal Reserve notes in actual circulation	$143,256,000.00
Deposits:	
Member bank—reserve accounts	124,049,000.00
U. S. Treasurer—general account	1,807,000.00
Foreign bank	253,000.00
Other deposits	1,789,000.00
Total deposits	$127,898,000.00
Deferred availability items	36,300,000.00
Capital paid in	4,988,000.00
Surplus	5,171,000.00
Reserve for contingencies	1,155,000.00
All other liabilities	53,000.00
Total liabilities	$321,821,000.00
Total amount of bills discounted and bought for week ended August 15, 1934	$214,000.00
Ratio of total reserves to deposit and F. R. note liabilities combined	52.81
Continsent liability on bills purchased for foreign correspondents	$25,000.00

Wall Street Briefs

New York, Aug. 17 (AP).—Total production of polished plate glass by members of the Plate Glass Manufacturers of America in July was 7,241,867 square feet compared with 6,520,081 in June and 11,350,393 in July, 1933. In the first 7 months production was 55,131,138 square feet compared with 49,476,741 in the same period a year ago.

Commercial paper outstanding on July 31 totaled $168,400,000, an increase of $17,100,000 over the previous month and the highest figure since November, 1930, according to reports to the New York Federal Reserve Bank. Compared with a year ago, the increase was approximately 74 per cent.

A membership on the New York Cotton Exchange has been sold for $18,000, an increase of $500 over the last transaction.

The weighted average for refinery price of U. S. motor gasoline in 12 refinery districts on August 11 was 5.986 cents a gallon, a decrease of 2.3 per cent from the 6.124 cents a week before, but higher by 5.5 per cent from the 5.673 cents of August 12 a year ago, according to statistics prepared for the oil trade.

A membership on the New York Coffee and Sugar Exchange has been sold for $4,800, an increase of $550 from the last transaction.

Electric Output Declines.

New York, Aug. 17 (AP).—Electric output of the United Gas Improvement System during the week ended August 11 totaled 65,965,199 kilowatt hours, compared with 66,393,105 in the same week last year.

Silk Markets.

New York, Aug 17 (AP).—Raw silk futures closed easy, 1½@2½ lower; sales, 660 bales. *October, 1.13; *December, 1.14; *January, 1.14. Open market quotations (60-day basis). Shanghai steam filature, 13 per cent seriplane, 20-22s, 1.35. Canton double extra, "A" 14-16s, .85. Japanese special crack double extra, 21 per cent seriplane, 13-15s, 1.18.
*Bid.

Metal Market.

New York, Aug. 17 (AP).—COPPER—Quiet; electrolytic, spot and future, Blue Eagle, 9.00.

TIN—Firmer; spot and nearby, 52.35@52.45; future, 52.40@52.50.

IRON—Quiet, unchanged.

LEAD—Steady; spot, New York, 3.75; East St. Louis, 3.60.

ZINC—Dull; East St. Louis, spot and future, 4.30.

ALUMINUM—30.00@33.30.

ANTIMONY—Spot, 8.90.

Chicago Egg Futures.

Chicago, Aug. 17 (AP).—Butter futures, storage standards, November, 27½. Egg futures, refrigerator standards, October, 21¼.

Dried Fruits Unchanged

New York, Aug. 17 (AP).—Dried fruits steady, unchanged.

A. T. & T. Net Up $3,171,288 In Six Months

American Machinery and Foundry Reports Income of $502,387.

New York, Aug. 17 (AP). — Net operating income of the American Telephone & Telegraph Co. in June totaled $638,120, compared with $1,526,408 in the same month last year. In the first six months net operating income amounted to $7,796,039, against $4,624,751 in the first half of 1933. The figures cover operating activities only.

American Machine & Foundry Co. reports for the 6 months ended June 30 net income of $302,387, including dividends received, and after charges and minority interests, compared with $449,729 in the first half of 1933.

North American Edison Co. and subsidiaries had net income in the 12 months ended June 30 of $6,061,646 after charges, equal to $16.48 a share on the $6 preferred stock. This compares with $6,515,436, or $17.72 a share on the preferred in the previous 12 months.

Mid-Continent Petroleum Corporation reports for the June quarter net profit of $791,858 after charges and leasehold abandonments, equal to 43 cents a share on the capital stock. This compared with loss of $1,233,538 in the second quarter of 1933. For the first six months net profit totaled $1,101,899, equal to 59 cents a share, compared with loss of $2,703,466 in the first half of 1933.

The Sperry Corporation reports for the six months ended June 30 consolidated net income of $874,745, including a $330,179 profit on sales of securities. For the six months ended December 31, 1933, consolidated net income was $176,538, of which $60,758 represented profit on sales of securities.

Directors of the Chesebrough Manufacturing Co. declared an extra dividend of 50 cents a share and the regular quarterly dividend of $1, both payable September 29 to stock of record September 4. A similar extra was paid in the last quarter.

Chicago, Aug. 17 (AP).—Increased profits for the first half of 1934 were reported by the Atchison, Topeka & Santa Fe System and the Erie. Atchison's net income of $1,166,402 equaled 94 cents a share on its 5 per cent preferred. Erie's profit of $881.33 was equal to $1.84 a share on its 4 per cent preferred. Both reported large losses in the corresponding period of 1933.

First National Stores report for the June quarter net profit, after depreciation and Federal taxes, of $1,088,515, compared with $1,331,468 in the second quarter last year.

Keith - Albee - Orpheum Corporation reports for the six months ended June 30 profit of $485 before subsidiary preferred dividends, against net loss of $355,695 in the first half of 1933.

Chicago Stocks.

(Furnished by W. B. Hibbs & Co.)

	Bid.	Asked.
Yellow Taxi	10¼	11¼
Thompson	5	5¾
Wahl	1¼	1¾
Butler Brothers	7⅞	8¼
National Leather	⅞	1⅛
Swift	18¾	18⅝
Swift International	36¾	38
Libby, McNeil & Libby	7⅛	7¼
Midwest Oil	⅛	¼
City Con. com	½	¾
City Con. pfd	¾	⅞
Edison	47	47¾
Public Service, $100 par	13	13½
Public Service, no par	13	13½
Quaker com	116	117½
Quaker pfd	128	130
Bendix	12½	12¾
Bors Warner	20¼	21¾
Illinois Brick	3¾	4½
U. S. Gypsum	37	
Great Lakes Dock & Dredge	15	16
Conso. com	½	¾
Conso. pfd	1	2
Electric Household	15½	16
McCord	10	12

Wool Market.

Boston, Aug. 17 (AP) (U. S. Dept. of Agri.).—Scattered sales were closed on Western grown wools. Short French combings 64s and finer territory wool in original bags brought 66@68 cents scoured basis. Small lots of spot average 12 months Texas wool moved at around 70 cents scoured basis. A few transactions on wool offered direct from Texas have recently been reported at around 63@65 cents, scoured basis, delivered Eastern, for 12 months, and at around 55 cents for 8 months clips.

Reichsbank Statement.

Berlin, Aug. 17 (AP).—The Reichsbank statement as of August 15, shows the following changes in Reichsmarks: Gold and bullion increased 142,000; reserve in foreign currencies increased 37,000; bills of exchange and cheques decreased 70,140,000; silver and other coins increased 33,275,000; notes on other banks increased 3,611,000; advances increased 3,735,000; investments increased 1,040,000; other assets decreased 6,436,000; notes in circulation decreased 50,836,000; other maturing obligations increased 34,496,000; other liabilities decreased 14,313,000. Total gold holding, 74,964,000. Note coverage, 2.2 per cent. Rate of discount, 4 per cent.

Baltimore Securities.

Baltimore, Aug. 17.—Closing prices:

Stocks.	
Black & Decker	5¾
Maryland Casualty pfd	8½
New Amsterdam Casualty	8½
Penn Water & Power	55½

OFFICE EQUIPMENT
WE BUY, SELL or EXCHANGE
Desks Addinz Machines
Tables Check Protectors
Chairs Steel Files
Typewriters Steel Cabinets
BAUM'S FURNITURE HOUSE
1416 Eye St. N.W. Phone NA. 2184

Real Estate Loans
No Commission Charged — 6% — No Commission Charged
You Can Take 12 Years to Pay Off Your Loan Without the Expense of Renewing
$1,000 for $10 Per Month
Including Interest and Principal
Larger or Smaller Loans at Proportionate Rates
Perpetual Building Association
Established 1881
Largest in Washington
Assets Over $32,500,000 Surplus $1,250,000
Corner 11th and E Sts. N.W.
JAMES BERRY, President EDWARD C. BALTZ, Secretary
Member of Federal Home Loan Bank System
The District of Columbia Building & Loan League

The Markets at a Glance

What the Stock Market Did.

	Fri.	Thurs.
Advances	175	316
Declines	292	122
Unchanged	119	142
Total issues	586	580

Stocks—Movements in the stock market were mixed, with the main drift toward slightly lower levels. Speculation marked time, while traders waited for incentive to renewal of activity. The average decline was four-tenths of a point. Transfers decreased to 447,030 shares.

Bonds—The firm undertone of the domestic corporate bond market was well maintained, although activity dwindled. The Government list was steady. Advances averaged two-tenths of a point. Sales totaled $8,450,000.

Curb—Light offerings in final trading resulted in a moderately irregular close. Few specialties continued to move upward briskly. Sales volume declined to 106,000 shares.

Wheat—Severe setbacks of corn prices accompanied Eastern selling that revealed the market was without any aggressive support from buyers, and that started heavy liquidation. September sold at 1.01⅝; December, at 1.03⅛. Corn closed at 73⅛.

Cotton—Prices were pushed down under selling pressure, closing about $1 per bale lower. October closed at 13.22. The general market declined 18 to 21 points. December sold at 13.37.

Rubber—Crude rubber was easy. September closed at 15.56; October, at 15.71.

Sugar—Raw sugar was quiet and unchanged, at 3.28. Refined closed at 4.75.

Coffee—Spot coffee was steady. Rio, No. 7, sold at 9⅛; Santos, No. 4, at 11¾.

Silver—Bar silver was unchanged, at 49¾ cents per ounce in New York.

Gold—Bar gold advanced 2 pence. It sold in London at 138 shillings and 3½ pence.

Dollar—The United States dollar was steady on foreign exchanges. It stood in New York, with reference to other currencies, $5.10 to the English pound; 6.68¼ cents to the French franc; 39.76 cents to the Garman mark.

Treasury Certificates.

(Reported by Charles D. Barney & Co.)

Rate.	Maturity.	Bid.	Offer.
1½	Sept. 15, 1934	100 19-32	100 23-32
2¼	Dec. 15, 1934	100 29-32	101
2½	Mar. 15, 1935	101 18-32	101 21-32
2½	June 15, 1935	102 14-32	102 17-32
1¾	Aug. 1, 1935	101 15-32	101 18-32
2½	Dec. 15, 1935	102 29-32	102 31-32
2½	Apr. 15, 1936	103 30-32	104 1-32
3¼	Aug. 1, 1936	104 30-32	105 1-32
2¾	Dec. 15, 1936	104 14-32	104 17-32
3	Feb. 15, 1937	104 26-32	104 29-32
3	Apr. 15, 1937	104 26-32	104 29-32
3½	Sept. 15, 1937	105 6-32	105 9-32
2¾	Feb. 1, 1938	103 12-32	103 15-32
3	Mar. 15, 1938	104 14-32	104 16-32
2½	June 15, 1938	104	104 3-32
2½	June 15, 1939	101 12-32	101 13-32

Transactions on N. Y. Bond Market

(Associated Press.)

Total bond sales yesterday, $8,450,000; previous day, $9,371,000; week ago, $16,826,000; year ago, $12,042,000; two years ago $14,365,000; January 1 to date, $2,518,524,000; year ago, $2,234,807,000; two years ago $1,994,478,000.

U. S. GOVERNMENT BONDS.
(Sales in $1,000. Dollars and 32ds.)

Liberty				
16	3½ '32-47	103.18	103.15	103.15
7	1st 4½ 32-47	103.18	103.7	103.10
11	4th 4¼ 33-38	103.28	103.26	103.28
5	*4th 4¼ 33-38	101.3	101.2	101.3
1	4 4½ reg 33-38	103.24	103.24	103.24
Treasury				
6	4½ '47-52	112.6	112.5	112.6
168	4¼-3¼ 43-45	102.29	102.27	102.28
189	4 44-45	108.7	108	108.6
65	3¾ 46-56	106.20	106.19	106.19
19	3¾ 40-43 June	104.14	104.13	104.14
1	3¾ 43-47	104.26	104.26	104.26
88	3¼ 43 Mch	104.16	104.14	104.14
284	3¼ 41	104.13	104.12	104.13
428	3¼ 44-46	102.19	102.17	102.17
105	3¼ 46-49	101.28	101.24	101.24
1003	3 46-48	100.28	100.26	100.28
50	3 51-55	100.28	100.26	100.28
13	Fed F M 3¼ '64	100.30	100.27	100.27
141	Fed Farm 3 '49	99.14	99.8	99.10
319	Home O L 4 '51	99.22	99.18	99.20
13	Home O L 3A '52	99.13	99.7	99.9

*Called.
†1¼% to Oct. 15, '34; thereafter 3¼%.

CORPORATION BONDS.

A			
Sales	High	Low	Last
5 Alleghany 5 '50	28	27¾	28
136 Am & For'n 5 2030	52¾	50⅝	52½
23 Am I GChem 5½ '49	97	95	97
1 Am Roll 4½ '38	104¾	104½	104½
11 Am Smelt 5 '47	104½	104½	104½
8 Am T&T 5½ '43	112	111⅛	112
18 Am T&T 5 '65	109	108¾	108⅞
1 Am T&T 4½ '39	107¾	107¾	107¾
2 Am WW & E 5 '44	101¾	101¾	101¾
9 Arm 4½ '39	100	99¾	100
1 AT

Corn Setbacks Retard Wheat Advancement

Eastern Selling Is Also Apparent as Liquidation Gets Underway.

Chicago, Aug. 17 (AP).—Severe setbacks of corn prices today accompanied Eastern selling that revealed the market was without any aggressive support from buyers, and that started heavy liquidation.

An extreme fall of nearly 4 cents a bushel in corn was witnessed, and many stop-loss orders were forced into execution. Pit observers said that an apparently antagonistic attitude of Washington officials toward speculative operations had a decided tendency to restrain active buying power.

Corn closed nervous, 1½ to 2¾ under yesterday's finish; wheat irregular at 1⅛ decline to ½ advance; oats, ¼ to 1⅛ off, and provisions varying from 10 cents loss to a gain of 5 cents.

Rain Average.

Contributing to acute weakness of the corn market was an authoritative summary showing August rainfall in the corn belt has averaged 114 per cent of normal, the best so far on the crop. An additional bearish influence was an official forecast suggesting further widespread moisture might be received tonight.

Country offerings of corn to arrive were curtailed by the sharp downturn of prices, but shipping inquiry here for corn to go east broadened out considerably.

Wheat and oats prices gave way with corn. Uncertainty over Washington Administration crop plans and about the processing tax influenced wheat selling, and so too did reports of general rains relieving drought conditions in Australia and Argentina. On the other hand, transient rallies were promoted by trade assertions that there was no price inflation in a market where, as in the case of wheat, the futures were selling at 8 cents discount under cash property.

Minneapolis Market.

Much notice, too, was taken that the Minneapolis wheat market continued to display relative strength as compared with Chicago, and at one stage went to 11½ cents over Chicago September, the widest difference this season.

A peculiar feature of today's grain trading was that barley bucked the general downward trend and sold at a new high price record for the season as well as at a good premium over the choicest grade of hard winter wheat in the Chicago market. Scarcity of barley in the Central West was reported as causing shipments of late from Oregon and California.

Provisions made only a laggard response to fresh upturns of hog values and toward the last was affected by corn weaknes.

	Open.	High.	Low.	Close.
Wheat—				
Sept., old	1.00½	1.02½	1.00½	1.01¾
Sept., new	1.00½	1.02½	1.00¼	1.01⅜
Dec., old	1.03⅛	1.04⅝	1.02⅝	1.03⅜
Dec., new	1.03	1.04⅝	1.02¼	1.03⅜
May	1.05¾	1.08⅝	1.04½	1.05½
Corn—				
September	.74⅛	.75⅝	.73½	.73¾
December	.77½	.78⅛	.75⅝	.76⅛
May	.81	.82	.78⅝	.79⅛
Oats—				
Sept., old	.49	.50	.48¾	.49
Sept., new	.49⅛	.50	.48¾	.49⅛
Dec., old	.50⅛	.50⅝	.49⅝	.50
Dec., new	.50⅝	.51	.49⅝	.50⅛
May	.51¾	.52⅝	.50⅞	.51⅛
Rye—				
Sept., old	.84	.84⅞	.83⅛	.84
Sept., new	.84	.85	.83⅛	.84
Dec., old	.86	.87	.85	.85½
Dec., new	.86	.87⅛	.85	.85½
May	.90½	.91⅛	.88½	.89⅞
Barley—				
Sept., old	.75	.77¼	.75	.77⅛
Sept., new	.75	.77¼	.75	.77⅛
December	.73	.73	.70⅞	.70⅞
Lard—				
September	8.60	8.60	8.47	8.47
October	8.70	8.70	8.57	8.57
December	9.00	9.07	8.90	8.92
January	9.17	9.20	9.07	9.07
Bellies—				
September	12.10	12.15	12.10	12.10
October	12.37	12.37	12.30	12.30

Cash Grain.

WHEAT—No. 2 red, 1.02@1.02¼; No. 1 hard, 1.09½; corn, No. 2 mixed, 75¾@76¼; No. 2 yellow, 76¼@77; No. 2 white, 77; sample grade, 71½.

OATS—No. 2 white, 53; sample grade, 48@49; rye, No. 1, 87¾.

BARLEY—75@1.15.

TIMOTHY SEED—16.75@17.75 hundredweight.

CLOVER SEED—12.00@16.50 hundredweight.

Local Stocks.

(Furnished by W. B. Hibbs Co.)

Sales—Washington Gas 5s, 1960, $500 at 109¼.

Capital Traction Co., 1 at 23.

Potomac Electric 6% pf., 4 at 111¾.

After call—Capital Traction 5s, $500 at 86.

Potomac Electric 5½% pf., 5 at 112, 5 at 112.

Bonds.

Public Utility.	Bid.	Asked.
Am. Tel. & Tel. 4½s, '39	107¼	....
Am. Tel. & Tel. ctl. tr. 5s	108¾	....
Anacostia & Pot. R. R. 5s	73½	....
Ana. & Pot. Guar. 5s	100	....
C. & P. Tel. of Va. 5s	105	107½
Capital Traction R. R. 5s	85	87
City & Suburban 5s	73	75
Georgetown Gas 1st 5s	107	....
Pot. Elec. Pow. cons. 5s	105½	106½
Potomac Elec. 6s, 1953	109	....
Wash. Gas 5s, 1958	97½	98½
Wash. Gas 5s, 1960	109	110¼
Wash. Gas 6s, series B	102¾	....
Wash. Ry. & Elec. 4s	96¼	97¼
Miscellaneous.		
Barber & Ross, Inc., 6½s	35	....
Chevy Chase Club 5½s	102	....
Col. Country Club 5½s	100	....
D. C. Paper Mfg. 6s	15	....
W. M. Cold Storage 5s	92	....
Wash. Cons. Title 6s	35	....
Stocks.		
Public Utility.		
Am. Tel & Tel. (9)	111	....
Capital Traction Co.	22	23¾
N. & W. Steamboat	77	....
Wash. Gas Lt. Co. (3.60)	62	66
Pot. Elec. Power 6% pfd.	*111½	....
Pot. Elec. Power 5½ % pf.	*111½	....
Wash. Ry. & El. com. (7)	*315	....
Wash. Ry. & El. pf. (5)	98¼	99⅛
Fire Insurance.		
American	175	....
Corcoran	90	....
Firemen's	19	....
National Union	9	11½
Title Insurance.		
Columbia	4¼	....
Real Estate	80	....
Miscellaneous.		
Emer. Bromo-Seltz "A" (2)	19	21
Lanston Monotype	46	....
Mer. Tr. & Stge. pf.	28	30
Mergenthaler Linotype	21½	23
Nat. Mtge. & Inv. pf.	1	1¾
Peoples Drug St. pf. (6.50)	108	109½
Real Est. M. & G. pf.	1¾	2⅜
Security Storage (5)	90	....
Ter. Ref. & Wh. Corp. (3)	31	....
The Carpel Corp. (1)	9¾	12
Wdwd. & Loth. com. (1.50)	26	....
Wdwd. & Loth. pf. (7)	107	110

*Ex dividend.

The Dollar Abroad

(Associated Press.)

Foreign exchanges continued to move moderately higher in terms of dollars yesterday.

The pound sterling improved ¾ of a cent in New York, at $5.09¾, after the dollar had lost 1⅞ cents in the earlier London trading, to close at 5.10 to the pound.

French francs gained .01¼ of a cent at 6.68 cents in New York, while the American unit closed in Paris at the equivalent of 6.67½ cents to the franc.

The price of gold in London advanced 2 pence, to 138 shillings 3½ pence a fine ounce (equivalent to $35.17), and bars, valued at $1,307,166 were purchased.

Complete Transactions Yesterday on New York Stock Exchange

(Associated Press)

Total sales yesterday, 477,030; previous day, 610,120; week ago, 772,310; year ago, 2,086,700; two years ago, 2,166,150; January 1 to date, 246,034,093; year ago, 463,606,250; two years ago, 249,745,304.

1934 High	1934 Low	Name and Dividend Rate	Sales (Add 00)	High	Low	Close	Net Ch'ge.
		A					
11⅞	6	Adams Express	5	7¾	7	7	— ⅝
34⅞	16	Adams-Millis (2)	1	26	26	26	....
11⅞	7⅜	Addressograph	2	8	8	8	....
106¼	91⅜	Air Reduction (3)	3	99½	99⅜	99⅜	....
23⅞	17	Alaska Juneau (1.05b)	46	20⅝	19⅞	19⅞	— ⅝
5¼	1⅜	Alleghany	22	2¼	2⅛	2⅛	....
16⅛	8⅝	Alleghany pf $30 ww	1	8	8	8	— ½
23⅛	15	Alleghany Steel (.15g)	1	18½	18½	18½	+ ½
160¾	120	Al Chem & Dye (6)	5	129	126	126	— 2⅞
23⅞	10⅝	Allis-Ch Mfg	2	13	12⅞	12⅞	— ½
20⅛	11½	Alpha P Cem	2	14¼	13⅞	13⅞	— ⅜
55⅝	41½	Amerada (2)	3	48	47⅞	47⅞	— ⅜
38⅛	25¾	Am Ag Ch Del (2)	32	38⅞	37⅝	38⅛	+ 2⅝
....	....	Am Ag Chem Conn pf	1	38¼	38¼	38¼	+ 8⅛
25¼	12⅝	Am Bank Note	1	14	14	14	— 1
38	19⅞	Am Brake Shoe (.80)	3	23½	23⅜	23½	+ ⅛
110⅛	96	Am Br Shoe pf (7)	10	100½	100⅜	100⅜	— 3
107¾	90¼	Am Can (4)	12	97⅞	96	96	— 1
148½	126½	Am Can pf (7)	1	144	144	144	— 4
60⅝	46¾	Am Chicle (8)	1	58	58	58	— ¼
62½	20¾	Am Coml Alco	6	27¼	26⅛	26⅝	— ⅛
10⅞	9	Am Crystal Sug	6	10⅛	10	10	— ¼
5	1⅛	Am Encaus Til	4	2⅛	2	2	— ⅛
13⅜	4½	Am & For Pow	24	7¼	6⅞	6⅞	— ½
25	11⅝	Am & F P $6 pf	2	15⅞	15	15¼	+ ⅝
30	13¾	Am F P $7 pf	1	17⅛	17⅛	17⅛	— 1⅛
17⅞	6⅞	Am & F P 2d pf	1	9	9	9	— ⅛
22⅞	10½	Am-Hawaii S S (1)	1	13⅝	13⅝	13⅝	....
10⅛	3½	Am Hide & Leather	1	5⅜	5⅜	5⅜	....
42¼	18¼	Am Hide & Lea pf	1	22	22	22	— 1
10	3½	Am Ice	2	4¼	4⅜	4¼	....
45¼	20	Am Ice pf (6)	2	31½	30	31½	+ 2⅛
11	4¾	Am Internat	2	6⅝	6½	6⅝	— ⅛
74⅝	44⅝	Am Loco pf	2	45	42½	42½	— 1⅞
19⅞	12⅝	Am M & Fdy (.80)	1	13⅝	13⅝	13⅝	+ ⅝
10¼	3¾	Am M & Met	1	8⅝	8¼	8¼	— ⅛
27⅝	17	Am Metal	14	20⅞	19½	19½	....
12¼	4	Am P & L	10	5	4⅝	5	+ ¼
29⅞	13	Am P & L $6 pf (1½)	6	14	13⅝	13⅝	— ½
26¼	11	Am P & L $5 pf (1¼)	3	12⅝	12	12	— ½
17⅞	10	Am Rad & St S	28	13⅞	13¼	13⅜	— ¼
28¼	13½	Am Roll Mill	7	17	16⅞	16⅞	— ⅛
2⅜	¾	Am Ship & C	10	1	1	1	+ ⅛
30	17⅝	Am Ship Bldg (2)	10	20⅝	20⅝	20⅝	....
51¼	30⅞	Am Smelt & R	47	38⅝	36⅝	37	— ½
81	59⅞	Am Stl F pf (2)	10	66½	66⅛	66½	+ ½
44¼	37	Am Stores (2½b)	1	41	41	41	— 1
72	46	Am Sugar Ref (2)	4	68⅞	68½	68¾	— ¾
120¾	103½	Am Sugar pf (7)	1	120¾	120¾	120¾	+ ¼
21	13⅝	Am Sumat Tob (1¼b)	3	19⅛	19⅝	19⅝	— ¼
125¼	106¼	Am Tel & Tel (9)	21	111⅛	110¼	110¼	— 1
82⅞	65¼	Am Tob (5)	1	73½	73½	73½	— ½
84½	67	Am Tob B (5)	3	75⅞	75⅛	75⅛	— ¼
28¾	7¾	Am Type F pf	50	12	12	12	— ⅛
27⅝	14½	Am Wat Wks (1)	5	17	16	16¼	— ¼
17½	2⅞	Am Wtg P pf	2	3⅞	3⅛	3⅛	— ⅛
83¾	39½	Am Wool pf (2½k)	2	47	47	47	+ ¼
4¼	1	Am Wtg P	1	1¼	1¼	1¼	+ ⅛
17½	2⅞	Am Wtg P pf	2	3⅞	3½	3⅞	+ ⅜
50½	27½	Am Zinc L & S pf	1	42½	42½	42½	+ 3
17¾	10	Anaconda	29	12⅜	12⅛	12⅛	— ⅛
24¾	13⅛	Anchor Cap (.60)	1	17	17	17	+ 1
7⅞	3¾	A P W Paper	1	4	4	4	....
35¼	26¼	Arch-Dan-M (1¼b)	4	34½	34¼	34½	— ½
8	4	Arm Ill n	101	6¼	5⅞	5⅞	— ⅜
63	46¼	Arm Ill pr pf (6)	57	61	59	60	+ 1
75⅝	56	Arm Ill pf	8	72¾	72	72¼	+ 1¼
8⅞	3	Arnold Const	2	4	4	4	....
18¼	7¼	Assd Dry Gds	4	10⅛	10	10	— ¼
40½	29½	Assd Oil (½g)	10	36⅝	36⅝	36⅝	....
73¾	45¼	Atch T & S F (2g)	17	49	47½	47⅞	— ½
54½	24½	Atl Cst Line	1	27¾	27¾	27¾	— ¼
35¼	21⅛	Atl Refin (1)	11	25⅝	25¼	25¼	— ⅛
55½	35¾	Atlas Pow (2)	1	49	49	49	+ 1
103¼	83	Atlas Pow pf (6)	10	103¼	103¼	103¼	+ 1¼
57⅝	16½	Auburn Auto	2	20	20	20	— ¼
16⅝	7	Aust Nich	2	13½	13⅛	13½	....
10¾	3⅝	Aviation Corp	58	4⅝	4¼	4¼	— ⅛
		B					
16	6½	Baldwin Loc	3	8½	8	8	— ¼
34½	13¼	Balt & Ohio	11	16¼	15⅝	15⅝	— ⅝
37⅝	16¾	Balt & O pf	5	18¼	17½	17½	— 1½
46½	35½	Bang & Ar (2½)	1	40	40	40	— ¾
38½	16⅛	Barker pf	1	23⅛	22½	23⅛	+ 1⅛
10	6	Barnsdall	7	7	6¾	6¾	— ⅛
39	23	Bayuk Cigar 4% f	1	32½	32½	32½	— ⅛
18¾	10¼	Beatrice Cr	5	15⅝	15⅜	15⅜	+ ⅛
23⅞	9¾	Bendix Aviat	10	12⅝	12⅛	12⅛	— ⅛
19⅛	12½	Benef Ind Ln (1½)	5	15⅛	15⅛	15⅛	....
49½	25¼	Bethlehem Steel	14	28⅝	27⅞	27⅞	— ⅜
82	55	Bethlehem Stl pf (1¾k)	1	62½	62½	62½	— ⅞
40	19¾	Bigelow-San (1g)	.80	26	21	24	+ 2
68⅝	48	Bohn Alum (3)	6	55	54⅝	54¾	— ¼
84½	76	Bon Ami A (5b)	.10	82	82	82	....
28¼	19⅞	Borden (1.60)	7	26	25⅞	25⅞	....
28⅝	16⅛	Borg-Warner (⅜g)	10	21⅜	21	21	....
19⅝	12	Briggs Mfg (1)	34	17⅝	17⅛	17⅛	— ⅜
37½	26	Bristol My (2.30b)	9	34⅜	33½	33½	— 1¼
8⅜	3½	Bklyn & Qu T	1	5⅝	5⅝	5⅝	....
58¾	38	Bklyn & Q T pf (6)	1	46	46	46	....
43	28¼	Bklyn-Man T	29	44⅛	42	42	— 1½
80½	58⅝	Bklyn Union Gas (5)	2	58⅝	58⅝	58⅝	— ⅜
75	50	Bucy-E 7% pf (2)	.50	50⅝	50⅛	50⅛	+ ⅛
7¾	3	Budd Mfg	2	4⅛	4⅛	4⅛	— ⅛
44	16	Budd Mfg pf	.20	23	22	23	....
5⅜	2	Budd Wheel	1	2⅜	2⅜	2⅜	....
19⅞	10½	Burr Ad Mach (.40)	3	11⅜	11⅛	11⅛	+ ⅛
2⅛	1½	Butte & Sup	1	1½	1½	1½	....
3	1⅛	Butte Cop & Z	3	2⅜	2⅛	2⅛	....
		C					
40⅜	18¾	Calif Pack (1g)	9	40¼	39	39	— 1
1⅛	½	Callahan Z-Ld	1	¾	¾	¾	— ⅛
6⅝	2¾	Calumet & Hec	2	3⅝	3½	3½	....
29½	12½	Can D G Ale (1)	2	15⅞	15⅝	15⅝	— ⅛
18¼	11⅞	Canad Pac	64	14⅛	13⅝	13⅝	— ⅜
38	28½	Cann Mills (2)	4	33	32⅝	33	....
86⅜	35	Case (J I)	7	40⅜	39⅛	39⅞	+ ½
33⅜	23½	Caterpil Tract (1)	4	27⅜	27½	27½	— ⅛
44⅞	17⅞	Celanese	4	21⅜	21¼	21¼	— ¼
22⅝	6½	Celotex pf	1.90	11½	11	11	— ⅛
32¼	24	Cent Aguir (1½)	1	27⅜	27½	27½	— ⅛
43⅜	30¼	Cerro de Pas (1g)	49	40⅝	39⅜	39⅜	+ ⅛
7⅜	3¼	Certain-teed	[illegible]	[illegible]	[illegible]	[illegible]	[illegible]
16½	6	Checker Cab	4	6	5⅞	5⅞	— ⅛
48⅜	39½	Ches & Ohio (2.80)	14	43⅛	42⅝	43	....
48⅞	34	Ches Corp (2½)	1	39¼	39¼	39¼	....
15	4½	Chi & N W	5	6	6	6	....
28	8¾	Chi & N W pf	2	11	11	11	+ ¼
11⅞	2	Chi Gt W pf	1	4⅛	4⅛	4⅛	— ⅛
13¼	3⅝	Chi M St P&P pf	4	4⅜	4⅛	4⅛	....
9⅞	3⅛	Chi Pneu T	1	4⅛	4½	4½	....
28⅜	13	Chi Pneu T pf	5	20¼	19⅝	20	+ ½
6¼	2	Chi Rk Is & P	2	2½	2⅜	2½	+ ⅛
30⅝	19¼	Chick Cot Oil (1½g)	15	28½	27¾	28	+ ⅛
17⅞	12⅜	Chile Cop	20	12	12	12	....
60⅜	29¼	Chrysler (1¼b)	112	33⅜	32⅝	32⅞	— ½
47	17¼	City Ice & F (2)	2	19⅜	19⅜	19⅜	....
2¼	⅝	City Strs	1	[illegible]	[illegible]	[illegible]	....
136⅝	95¼	Coca-Cola (6)	2	135	135	135	....
18¼	9⅜	Colgate-Palm (½)	11	14⅝	14⅛	14½	— ⅛
93⅜	68½	Colgate-Palm pf (6)	1	93⅝	93⅝	93⅝	+ ⅛
28½	10	Coll & Aik	3	12	11⅝	11⅝	— ½
33¼	19⅜	Col & Sou 1 pf	.40	18	16	16	+ 1
19¼	7¾	Colum G & El	23	9⅛	8⅝	8⅝	— ¼
34⅜	21¼	Colum Pict vtc (1a)	4	29	28⅜	29	+ 1¼
77¼	58	Colum Carb (3.40)	5	67	66⅛	66⅛	....
35⅛	18⅜	Coml Credit (1)	11	29	28⅛	28⅛	— 1⅛
50	38	Coml Cred A (3)	1	49⅝	49⅝	49⅝	+ ¼
106	91½	Coml Cr 1 pf (6½)	.20	105⅜	105⅜	105⅜	+ ¾
30	24	Coml Cr pf B (2)	.30	28½	28½	28½	....
59⅜	35¾	Coml Invest Tr (2)	11	59½	58¼	58¼	— ½
36⅜	15¾	Coml Solv (.60)	27	19⅜	19⅛	19⅛	— ⅛
3⅛	1½	Com'with & Sou	26	1¾	1⅝	1⅝	....
52¾	21½	Com & Sou pf (6)	1	38	36	36	— 3
31¼	22	Congoleum-Na (1.60)	32	28⅜	27¾	28⅛	+ ¼
5¾	1⅝	Con Film	1	2⅜	2⅜	2⅜	— ⅛
17⅞	10⅜	Con Film pf (.80g)	5	13⅜	13¼	13⅜	+ ⅛
47¾	25⅞	Con Gas (2)	24	27⅞	27⅛	27⅜	— ⅛
95	82	Con Gas pf (5)	1	89⅞	89½	89½	....
4⅞	1⅛	Con Laundries	1	2	2	2	....
14¼	7¼	Con Oil (.28g)	31	9⅛	8⅞	8⅞	— ⅛
6¾	2⅛	Con R R Cuba pf	3	3⅛	3⅛	3⅛	+ ⅛
5⅝	2⅜	Container B	4	3⅜	3⅜	3⅜	....
2⅝	⅞	Cont Bak B	3	1⅛	1	1	....
83¼	69½	Cont Can (3)	9	81¼	80⅞	80⅞	— ⅛
35½	23⅜	Cont Ins (1.20)	4	27	26	26	— 1½
2⅜	¾	Cont Mot	2	⅞	¾	¾	— ⅛
22¾	15¾	Cont Oil Del (¼g)	14	19	18⅝	18⅝	— ⅛
84½	55½	Corn Prod (3)	17	58½	57⅞	58	+ 1
9⅞	3⅜	Coty	3	4⅜	4¼	4¼	....
35	28	Cream of Wh (2)	1	32¼	32¼	32¼	....
17½	8	Crosley Rad	5	15	14⅛	14⅛	....
36¼	18¾	Crown Cork (1)	1	23¼	23⅛	23⅛	— ⅛
38⅞	17	Crucible Stl	1	20⅝	20⅛	20⅝	— ¾
3⅛	1	Cuba Co	6	1¼	1¼	1¼	+ ⅛
9⅞	5½	Cuban-Am Sug	2	7⅜	7⅛	7⅛	+ ¼
64	20⅛	Cuban-Am S pf	1	61⅞	61½	61⅞	+ ¾
50⅜	37	Cudahy Pack (2½)	14	50⅜	49⅝	49⅞	+ ⅛
29⅞	13½	Curtis Pub	3	18⅛	18⅛	18⅛	+ ⅛
85½	43½	Curtis Pub pf (2½k)	4	80½	79⅞	80⅛	+ 2½
5¼	2½	Curtiss-Wright	12	3	2¾	3	+ ⅛
15¼	5¼	Curtiss-Wr A	12	8¾	8⅜	8⅜	+ 1¼
		D					
8¼	6	Davega Strs (.20g)	1	6½	6⅜	6⅜	— ½
34⅛	10⅛	Deere & Co	3	14½	14⅛	14⅛	— ½
33⅜	14	Del Lack & W	24	16⅝	16	16	— ⅛
13¾	4½	Den & Rio G W pf	2	5⅛	5⅛	5⅛	— ⅛
84	63½	Detroit Ed (4)	2	69⅞	69	69⅞	+ ⅛
55⅛	29	Devoe & Ray A (1¾b)	9	44½	43½	44½	+ 1½
28½	21¾	Diamond Mat (1)	1	23½	23½	23½	+ ¼
23	15	Dominion Strs (1.20)	1	18	18	18	....
28½	14¼	Douglas Airc	14	18⅞	18⅛	18⅜	— ⅛
11⅜	3⅛	Dunhill Int	1	4⅛	4⅛	4⅛	— ⅜
23	14	Duplan Silk (1)	1	15	15	15	....
103⅞	80	Du Pont de N (2.60)	27	90¼	88⅝	88⅝	— 1
125	115	Du Pont deb (6)	1	124¾	124¾	124¾	+ ¾
105⅛	90	Duq Lt 1 pf (5)	10	105¼	105¼	105¼	+ ¼
		E					
101⅛	79	Eastman Kod (4)	2	98⅝	98	98	— ¼
22½	12⅛	Eaton Mfg (1)	2	14⅝	14⅜	14⅜	— ⅜
9⅛	4¼	El & Mus	1	7	7	7	....
31⅜	15	El Auto L	30	19⅜	18⅝	18⅞	....
101	80	El Auto L pf (7)	.20	91	91	91	....
7½	3	El Boat	15	4½	4¼	4½	+ ⅛
9⅜	3½	El Pow & Lt	8	4¼	4⅛	4⅛	+ ⅛
21	8¼	El P & L pf	2	9¼	9⅛	9⅛	— ⅛
1⅞	⅝	Elk Horn Coal	11	1⅜	1¼	1⅜	+ ⅛
3¾	1	Elk Horn C pf	14	2¼	2	2⅛	+ ⅛
63	49⅝	Endicott-John (3)	1	52	52	52	— ¼
23½	10⅛	Eng P S $5 pf	1	12½	12½	12½	+ ⅜
10⅝	5	Erie & Pitts (3½) EX	.10	60	60	60	+ 1⅛
24⅞	10⅜	Erie R R	5	13	12¾	12¾	— ¼
28¼	15¾	Erie 1 pf	1	18¾	18¾	18¾	— ¼
14⅜	7	Eureka Vac Cl (½)	1	9	9	9	+ ¼
27¼	9	Evans Prod	12	19	18⅛	18⅛	— ⅜
		F					
12½	4	Fairbanks pf	.10	5½	5½	5½	....
18	7	Fairbanks Mor	2	11	11	11	....
5⅜	2	Fed Screw	2	2¼	2⅛	2⅛	— ⅛
4	1⅜	Fed Wat Svc A	2	1½	1½	1½	+ ⅛
35	23¾	Fid P Fire Ins (1.20)	1	26½	26½	26½	....
69¼	54¼	First Nat Strs (2½)	2	64	64	64	....
17⅜	2	Follansbee	2	3⅜	3¼	3¼	— ¼
22	8½	Foster Wheel	1	11¾	11¾	11¾	— ¼
17¼	6¼	Foundation	2	9½	9⅜	9½	....
27½	17½	Fourth Na Inv (.85g)	2	20	19½	19½	+ ⅜
17½	8¼	Fox Film A	1	10⅜	10⅜	10⅜	+ ¼
63	31	Frank Sim pf	.70	22	20⅜	22	+ 2
50⅜	26⅞	Freeport Tex (2)	1	29½	29½	29½	+ ½
		G					
11½	5⅝	Gen Am Inv	2	7⅛	7⅛	7⅛	+ ⅛
43⅜	30	Gen Am Trans (1)	6	31⅝	31⅜	31⅝	+ ⅛
23½	12	Gen Asphalt	9	16⅝	16½	16⅝	— ⅛
14⅜	8⅛	Gen Bak (½g)	4	8⅜	8¼	8¼	....
6⅛	2¼	Gen Cable	1	3¼	3¼	3¼	— ⅛
25¼	16⅞	Gen Elec (.60)	43	19⅛	18⅝	18⅝	— ⅜
12¾	11⅜	Gen Elec spl (.60)	11	12½	12½	12½	....
36⅞	28	Gen Foods (1.80)	19	29⅝	29⅜	29¾	— ⅛
22	14	Gen G & E $8 pf A	.20	14	14	14	....
64½	53¼	Gen Mills (3)	2	58	58	58	....
42	24⅝	Gen Mot (1½b)	116	29¾	29¼	29⅜	— ⅛
103½	80	Gen Mot pf (5)	3	102	101⅞	102	+ 1
6⅜	3	Gen Out Adv	2	3¾	3⅝	3⅝	— ¼
21	8¾	Gen Out Adv A	1	11¼	11¼	11¼	— ¼
5⅜	2⅛	Gen Pub Svc	1	2⅛	2⅛	2⅛	— ⅛
45¾	23¼	Gen Ry Sig (1)	1	29	29	29	....
3⅝	1	Gen Real and Ut	1	1½	1½	1½	+ ¼
12½	8½	Gillette (1)	3	11¼	11	11	— ⅜
65½	47	Gillette pf (5)	1	62⅝	62⅝	62⅝	— ⅜
28⅜	15⅝	Glidden Co (1.15b)	35	25½	25	25	....
103¾	83	Glidden pr pf (7)	.40	102¾	102¾	102¾	....
9½	3¾	Gobel	.80	6	5½	5½	+ ¼
23	16¾	Gold Dust (1.20)	14	17⅝	17⅛	17¼	— ¼
114½	96½	Gold Dust pf (6)	1	113¾	113¾	113¾	+ 1½
15	8	Goodrich	11	10¾	10¼	10¼	— ⅜
41⅜	18½	Goodyear T & R	25	23⅜	22⅝	22⅝	— ⅜
11¾	3⅜	Goth Silk H	2	5⅜	5¼	5⅜	+ ⅛
4½	1½	Graham-Paige	1	2	2	2	+ ⅛
13⅜	5½	Granby Con M	2	7½	7⅜	7½	— ¼
8¾	4	Grand Union	2	5⅜	5⅜	5⅜	+ ⅛
40⅝	30	Grant (W T) (1)	3	32½	32	32½	+ ½
15⅛	8½	Gt Nor Ir Ore ctf (½g)	6	10¾	10¾	10¾	+ ⅛
32½	12¼	Gt No Ry pf	16	14¾	14⅝	14⅝	....
35¼	25	Gt West Sug (2.40)	16	33	32¾	33	— ⅜
		H					
8¼	3½	Hahn Dept Strs	2	4	4	4	— ⅛
9¾	3½	Hall Print	1	5⅛	5⅛	5⅛	....
11⅝	3⅜	Hamil Watch	1	6½	6½	6½	+ ½
101¾	84	Hanna pf (7)	.40	101⅜	101	101	....
96⅞	83½	Hazel-Atlas Gl (5)	4	84¼	83⅝	84¼	— ¼
81½	59	Hercules Pow (3)	2	78⅛	78	78	— 1
125	111	Hercules P pf (7)	.10	124½	124½	124½	+ 2½
10¼	4⅞	Holland F	4	6¾	6½	6½	— ⅛
6⅞	2⅝	Houd-Her B	4	4	4	4	— ⅛
54	43	Household F pf (3½)	1	47	47	47	— ¼
29¾	12½	Houston Oil	1	16⅜	16⅜	16⅜	— ⅝
57¼	35½	Howe Sound (1½g)	15	53¾	51½	51⅝	— 1¼
24½	8⅛	Hudson Mot	7	8⅜	8	8	— ¼
7¼	1⅞	Hupp Mot	1	2½	2½	2½	+ ⅛
		I					
38⅛	13⅜	Illinois Cent	4	16⅛	15⅞	16	— ⅜
4¾	2½	Ind Refin	2	2⅞	2¾	2¾	....
26⅜	19⅜	Indust Ray (.42)	5	23⅜	23	23	+ ¼
6⅞	3	Inspirat Cop	1	3¾	3¾	3¾	....
4¼	2⅛	Insuransh ctf (Md) (.10)	6	3½	3⅜	3½	+ ⅛
13¾	6	Interb Rap T	30	11⅞	11	11	— 1⅛
11¼	4¼	Interlake Ir	1	5	5	5	....
6½	2	Int Agricul	19	4¼	4	4	+ ⅜
37¼	15	Int Agr pr pf	3	26	24	24	+ 5
149¼	131	Int Bus Mach (6)	4	135	135	135	+ ½
37¾	18¾	Int Cement	3	23½	22½	22½	— 1¼
46⅞	23¼	Int Harvest (.60)	10	26⅞	26½	26½	....
125⅝	115	Int Harvest pf (7)	4	116	115	116	— 5⅜
9⅛	3¾	Int Hydro-El A	1	4⅜	4⅜	4⅜	— ¼
6	2¼	Int Mer Mar	2	2⅝	2⅝	2⅝	+ ⅛
29¼	21	Int Nick Can (.35g)	51	25⅞	25⅝	25¾	+ ¼
6½	2	Int Pap & P A	2	2¾	2¾	2¾	+ ⅛
2¾	1	Int Pap & P C	8	1½	1¼	1¼	— ⅛
32	21	Int Salt (1½)	2	29⅜	29¼	29¼	....
50⅜	40	Int Shoe (2)	1	41½	41½	41½	+ ¼
17¾	7½	Int Tel & Tel	21	10¼	9⅞	9⅞	— ¼
30⅝	24¾	Island Crk C (2)	4	29½	29	29	— ½
		J					
52	33	Jewel Tea (3)	2	46	45⅛	45⅛	+ ⅛
66⅜	39¾	Johns-Manville	18	45	43⅞	43⅞	— ⅜
113¼	101	Johns-Man pf (7)	.20	112½	111	112½	+ 1½
77	42	Jones & L Stl pf	.20	48	48	48	+ 1
		K					
113½	97⅞	Kan C Pow pf B (6)	.10	112½	112½	112½	+ ¾
4½	1¼	Kelly-Spring	1	2	2	2	....
20	4½	Kelly-Spring pf	1	7½	7½	7½	+ ⅜
21¼	11¾	Kelvinator (½g)	11	13	12⅞	13	....
90	65⅛	Kendall pf (6.92b)	.10	87	87	87	— 2½
23⅛	16	Kennecott (.15g)	44	19½	19	19	— ½
22¾	13⅜	Kresge (S S) (.80)	15	18	17⅝	17⅝	— ⅛
33⅜	23¼	Kroger Groc (1.60)	22	29	28¼	28¼	— ½
		L					
63½	20	Laclede Gas	.20	25⅛	25	25⅛	+ ⅛
31⅜	22¼	Lambert (3)	3	24	23⅞	24	....
14½	7	Lee Rub & T (.40g)	3	9¾	9¾	9¾	— ½
5	2½	Lehigh Val C	1	3⅛	3⅛	3⅛	....
16⅜	5	Lehigh Val C pf	2	12½	12½	12½	....
21¼	9½	Lehigh Val R R	6	11⅜	11¼	11¼	....
78	64¼	Lehman Corp (2.40)	4	68⅜	67½	67½	— ¼
43⅞	25¼	Libbey-O F Gl (1.20)	5	28½	28	28	— ½
24	17⅛	Life Savers (1.60)	1	21¼	21¼	21¼	+ ¼
98¼	74½	Ligg & My B (5b)	4	96½	96½	96½	— ¼
26½	16	Lily Tul C (1½)	9	24⅛	23¾	23⅞	— ⅛
36¼	17½	Lima Loco	1	18⅞	18⅞	18⅞	+ ⅛
35⅜	16⅛	Liquid Carb (1¼b)	1	21⅛	21⅛	21⅛	— ¼
35⅛	20⅜	Loew's (1)	43	27⅝	27	27	— ⅛
97¼	72	Loew's pf (6½)	1	91	91	91	+ ¾
3	1½	Loft	2	1⅞	1¾	1⅞	+ ⅛
2¾	1	Long-Bell A	3	1½	1½	1½	....
44¾	38½	Loose-Wil Bis (2)	1	40½	40½	40½	....
19½	12¾	Lorillard (P) (1.20)	4	17⅞	17⅝	17⅝	— ¼
3⅜	1¼	Louisiana Oil	1	1½	1½	1½	....
62½	41	Louisv & Nash (3g)	4	44⅞	44½	44½	+ ⅜
		M					
62½	36	Macy (R H) (2)	.10	40	39½	39½	— ½
33⅜	7⅝	Mallinson pf	.20	13	12⅞	13	....
3¾	1	Manati Sugar	1	2⅜	2⅜	2⅜	....
9¼	1½	Manati Sugar pf	2.50	7⅛	6⅞	7⅛	+ ⅛
32½	20	Manhattan Ry gtd	1.30	31½	30	30	— ½
23¾	10¾	Manhattan Ry Mod gtd	.34	23½	21¾	21¾	— 2
5⅜	4⅜	Marancha Corp	3	4⅝	4⅜	4⅝	....
9	5½	Marine Midl (.40)	2	6	5⅞	5⅞	— ⅛
19⅝	8⅞	Marshall Field	7	10½	10	10⅛	— ¼
40¾	24¾	Math Alkali (1½)	3	28¼	27⅞	27⅞	— ⅛
8¾	4⅛	Maytag	1	4⅝	4⅝	4⅝	— ⅜
50⅛	38½	McIntyre Porc (2)	10	48½	47⅝	47⅝	— ⅝
94¼	79	McKeesport T (4)	2	89	89	89	+ ½
9⅛	4¼	McKess & Rob	3	5½	5⅜	5½	— ⅛
34½	11⅞	McKess & Rob pf	2	26	25⅞	26	+ 1
5¾	1	McLellan Strs	22	5¾	5⅜	5⅜	— ⅛
39	26	Melville Shoe (2)	1	36⅛	36⅛	36⅛	+ ⅛
11	3½	Mengel	2	5	4⅞	5	+ ⅜
30	16½	Mesta Mach (1)	1	21½	21½	21½	+ ¾
26¾	20	Metro-Gold pf (1.89)	1	26	26	26	+ 1¼
6½	3	Miami Cop	3	4	4	4	....
14¾	9⅛	Mid-Cont Pet (¼g)	30	12⅜	11¾	11⅞	+ ⅜
21⅞	6½	Midland Stl	4	8½	8¼	8¼	— ⅜
1⅜	¼	Minn & St L	10	¼	¼	¼	— ⅛
59	36	Minn-Honey (2½b)	2	53⅛	53	53⅛	— ⅞
5⅞	1⅞	Minn-Mol Imp	1	2¼	2¼	2¼	— ⅛
9¾	3¼	Mo Pac pf	6	3⅝	3½	3½	— ⅜
22⅜	12½	Mohawk Cpt (¼g)	6	17½	16	17½	+ 1⅜
53¾	39	Monsanto Ch (1)	4	51⅝	51½	51⅝	+ 1⅝
35⅝	20	Montgomery Ward	44	23⅛	22½	22½	— ¼
1⅜	½	Mother Lode	2	⅝	⅝	⅝	+ ⅛
44¾	15⅛	Motor Prod	1	18	18	18	— ½
16½	6⅝	Motor Wheel	11	8½	8⅛	8½	+ ¼
46	12⅛	Mullins pf	.60	25	24	24	+ ½
11⅝	3⅞	Murray Corp	3	5½	5⅜	5⅜	....
		N					
32¼	12⅝	Nash Mot (1)	5	14	14	14	— ¾
8⅝	3⅛	Nat Acme	1	4⅛	4⅛	4⅛	— ⅝
12¾	3¼	Nat Bell H pf	1	5⅛	5⅛	5⅛	....
49⅛	31	Nat Biscuit (2)	8	33⅛	32⅝	32¾	+ ⅛
148¼	131	Nat Bis pf (7)	1	139¼	139¼	139¼	— 7
23⅝	12	Nat Cash R A (⅛g)	2	14¼	14¼	14¼	....
18¾	13	Nat Dairy Pr (1.20)	17	17⅛	16¾	17	— ⅛
3	1	Nat Dept Strs	1	1⅛	1⅛	1⅛	— ⅛
22½	5	Nat Dept Strs 1 pf	10	14¼	14¼	14¼	....
31⅝	16	Nat Distill	28	19⅜	18⅝	18⅝	— ¾
32⅞	16½	Nat Enam&Stpg (½g)	3	26	25¼	25½	— ½
163	135	Nat Lead (5)	1	149¾	149¾	149¾	+ 6¾
15½	7½	Nat Pow & Lt (.80)	17	8⅛	7⅞	8	....
1	⅝	Nat Ry Mex 2 pf	2	⅝	⅝	⅝	+ ⅛
58¼	37¼	Natl Stl (1)	12	38¾	38½	38⅝	+ ⅛
21⅜	10	Nat Supply	1	12¾	12¾	12¾	— ¼
18¾	9	Nat Tea (.60)	2	10¼	10¼	10¼	— ¼
30¼	8½	Neisner Bros	2	20¾	20½	20¾	+ ½
49⅞	31	Newberry (J J) (1)	2	34	34	34	— 1
45¼	18⅝	N Y Central	66	22	20⅞	20⅞	— ½
24⅛	9	N Y N H & H	8	10¼	10	10	— ⅛
37⅝	14½	N Y N H pf	1	16¼	16¼	16¼	....
22⅜	9⅛	N Y Shipbldg (.40)	6	13	12⅞	12⅞	— ⅛
45⅝	33¼	Noranda Mines (1g)	9	43⅞	43¾	43⅞	— ⅛
100	82	Norf & W pf (4)	.10	98	98	98	— ¼
8¾	2⅝	No Am Aviat	10	3⅝	3½	3½	— ¼
25¼	12	North Am (½a)	25	13⅞	13½	13½	— ⅜
36¾	14¾	Northern Pac	4	17	16⅛	16½	— ¼
		O					
15⅞	8½	Ohio Oil (.30g)	7	10¾	10⅝	10⅝	— ⅛
7	2	Oliver Farm	1	2⅝	2⅝	2⅝	— ⅛
8	3¾	Otis Stl	2	4½	4½	4½	....
94	61⅛	Owens-Ill Gl (3)	3	68	67	67¼	+ ¼
		P					
23½	15	Pac G & El (1½)	6	15¾	15⅝	15⅝	— ⅛
37	23½	Pac Ltg (3)	1	25¾	25¾	25¾	— ¾
34	20	Pac Mills (½g) XD	1	22	22	22	+ ¼
116	103	Pac T&T pf (6)	.20	113	113	113	....
6⅝	2¾	Packard Mot	16	3¼	3⅛	3⅛	....
21½	⅝	Panhand P & R	1	⅞	⅞	⅞	+ ⅛
5⅛	1¾	Param Publix ctf	10	3⅜	3¼	3¼	....
35½	17	Park & Til	1	20	20	20	+ 1
6⅝	2½	Park Utah	25	4	3¾	3¾	— ⅛
2	⅝	Parmelee Trans	1	¾	¾	¾	....
4¼	½	Pathe Exch	12	1¼	1⅛	1¼	....
24¾	10½	Pathe Exch A	2	14⅝	14⅜	14⅝	— ⅛
21½	12⅝	Patino Min	1	14¼	14¼	14¼	— ⅛
4⅞	2	Peerless Corp	2	2⅛	2⅛	2⅛	— ⅛
67⅞	51½	Penney (J C) (2.20b)	6	58¼	56	58	— ¼
39⅛	21¼	Penn RR (1g)	23	23	22⅝	22⅞	+ ⅛
109¾	86	People Dr pf (6½)	.20	109	109	109	....
14¼	8¾	Petro Corp (½g)	1	10⅜	10⅜	10⅜	— ⅛
18⅞	13¾	Phelps Dodge (½g)	11	16⅜	16	16	....
64¾	49	Phila Co pf (6)	1	57	57	57	— ½
6¾	3¼	Phila R C & I	1	4¼	4¼	4¼	+ ¼
35½	11½	Phillip Morris (1)	2	30	29⅝	30	+ ⅛
74⅞	54¾	Phil Jones pf (7)	.30	58	55	58	+ 10
20¾	14½	Phillips Pet (¾g)	18	17	16¾	16¾	— ¼
6½	1½	Pierce Ar	125	1¾	1½	1½	— ⅛
1⅛	½	Pierce Oil	1	½	½	½	....
29¼	18½	Pills Flour (1.60)	1	28½	28½	28½	— ½
11⅜	4½	Pitt Scr & B	3	6½	6¼	6½	— ⅛
3½	1½	Pitt T Coal	5	2½	2½	2½	+ 1
17½	8⅛	Pitt T Coal pf	.30	17¼	17⅛	17⅛	+ ¼
5	1½	Pitt United	1	2⅛	2⅛	2⅛	— ⅜
16¾	8	Plymouth Oil (1)	1	9¾	9¾	9¾	— ¼
3¼	1⅛	Porto R-Am T B	1	1½	1½	1½	+ ⅜
29⅞	10½	Postal T & C pf	6	15⅝	15	15	— ½
5½	1¼	Pressed Stl Car	5	2¼	2¼	2¼	+ ¼
41¼	33⅛	Procter & Gam (1½)	4	37⅞	37	37	— ¼
114	102½	Procter & G pf (5)	.10	112½	112½	112½	— 1½
45	31	Pub Svc N J (2.80)	1	33	33	33	....
84	67	Pub S NJ $5 pf (5)	1	76	76	76	— 5
59⅝	39¾	Pullman (3)	3	41⅝	41⅜	41½	....
14⅞	7¼	Pure Oil	10	8¼	8⅛	8⅛	— ½
19¾	9⅛	Purity Bak (1)	3	10½	10¼	10¼	+ ¼
		R					
9⅛	4½	Radio	77	5⅞	5½	5½	— ¼
35⅝	15	Radio pf B	42	28⅜	26⅞	27	— ⅝
42¾	23¼	Radio pf	17	42¾	41⅛	41½	— ¼
4¼	1⅛	Radio-Keith-O	2	2¼	2¼	2¼	+ ⅛
24¼	12	RR Sec Ill C Stk	.20	9⅝	9⅝	9⅝	+ ⅛
23	14½	Raybest-Man (1)	6	18½	18½	18½	— ½
56⅝	35⅛	Reading Co (2)	1	37⅞	37⅞	37⅞	+ ⅞
14	5	Real Silk	1	7⅛	7⅛	7⅛	+ ⅛
6	1⅜	Reis & Co	2	2	2	2	+ ⅛
13⅜	6	Rem Rand	2	9	8¾	9	+ ¼
5½	2	Reo Mot	1	2⅜	2⅜	2⅜	— ⅛
25¾	10½	Repub Stl	11	14	13⅝	13⅝	— ¼
14½	5	Revere C & Br	4	8½	7¾	7¾	— ¾
27¾	15½	Reynolds Met (1)	4	20½	20	20	— ¾
46⅝	39¾	Rey Tob B (3)	17	45¾	45⅝	45¾	+ ¼
10¼	4	Rossia Ins (.20g)	1	6¼	6¼	6¼	— ⅛
		S					
57	44	Safeway Strs (3)	3	46½	46	46	— ⅜
113	96½	Safe St 7% pf (7)	.10	108¾	108¾	108¾	— ¼
108	84¾	Safe St 6% pf (6)	.20	104	103⅝	103⅝	— ⅜
27⅞	15⅝	St Jos Lead (.10g)	5	18½	18	18	— ⅛
4⅝	1½	St L-San F	1	1⅛	1⅛	1⅛	....
38⅛	17⅛	Schenley Distill	18	21⅝	20⅛	20⅛	— 1
8	5¾	Schulte Ret	1	4⅛	4⅛	4⅛	— ⅛
38⅜	24	Seaboard Oil (.90b)	1	27⅛	27⅛	27⅛	— ⅞
51¼	31	Sears Roeb	19	35½	34⅞	34⅞	— ⅜
4¼	1¾	Second Nat Inv	1	2¼	2¼	2¼	+ ⅜
2	¾	Seneca Cop	1	⅞	⅞	⅞	— ⅛
9	4⅜	Servel	12	5⅞	5¾	5¾	— ⅛
7⅞	4	Sharp & Dohme	2	5⅝	5½	5⅝	+ ½
13⅞	6¾	Shattuck (FG) (¼)	1	7¾	7¾	7¾	— ¼
11½	6½	Shell Union	7	7⅜	7⅛	7⅛	— ⅛
24⅛	8⅛	Simmons	8	11	10⅜	10⅜	— ¼
11¼	7¼	Simms Pet (.55g)	2	9⅛	9⅛	9⅛	— ¼
42	20	Sloss-S Stl pf	.20	23	23	23	+ ½
17	6¾	Snider Pack	13	14⅛	13½	13¾	— ½
19⅞	12¾	Socony-Vacuum (.45g)	18	15⅝	14⅞	14⅞	— ⅝
39⅜	29⅛	So P R Sug (2.40)	2	35¾	35¾	35¾	+ ½
137	115	So P R S pf (8)	.20	132	132	132	....
22⅛	13	Sou Cal Ed (1½)	6	13¾	13½	13½	— ¼
33¾	14⅞	Sou Pac	42	17⅜	16¾	16⅞	— ¼
36½	11½	Sou Ry	25	15¼	14½	14½	— ⅝
41¼	14	Sou Ry pf	7	19¼	18⅛	18⅛	— ⅜
8	3⅛	Sparks With	5	3¾	3⅝	3¾	....
25½	15¾	Spencer-Kell (1.60)	3	25½	25	25½	+ ¾
11⅞	5⅝	Sperry Corp	62	8½	8⅛	8⅛	....
67½	19	Spiegel May Stern	2	44	43½	43½	— ½
25¼	17¼	Std Brands (1)	24	20	19¾	19⅞	....
8	2½	Std Com Tob	3	4⅝	4½	4⅝	....
17	6⅛	Std G & El	3	8	8	8	....
38½	17½	Std G&E $7 p pf (2.10)	1	20¼	20¼	20¼	— 1
1¾	⅞	Std Invest	2	1⅜	1⅜	1⅜	....
42⅞	30⅝	Std Oil Cal (1)	11	35⅛	34⅞	34⅞	— ⅛
50⅛	40⅝	Std Oil N J (1)	35	44¾	44⅛	44⅝	— ⅛
14¼	6	Starrett (L S)	12	10⅞	10¼	10½	+ ½
66½	47¼	Sterl Prod (3.80)	3	59	58⅛	59	....
3	1⅜	Sterl Sec A	4	1⅞	1⅞	1⅞	+ ⅛
36¾	30	Sterl S cv pf	1	31½	31¼	31¼	— 3¾
10⅝	4½	Stewar-Warn	2	6¼	6⅛	6⅛	— ⅛
13¼	4⅞	Stone & Web	4	6	5⅞	6	....
9¼	2	Studebaker	33	3	2⅞	2⅞	— ⅛
65	51½	Sun Oil (1a)	2	65	65	65	+ 1
25¼	11½	Superheater (½)	1	13¼	13¼	13¼	+ ¾
3	1¼	Superior Oil	2	1⅝	1½	1½	— ⅛
		T					
15¼	10	Telautograph (1)	2	10¼	10	10	....
6¾	3⅛	Tenn Corp	6	5¼	4⅞	5	+ ¼
29⅞	20	Texas Corp (1)	19	24	23¾	24	+ ⅛
43¼	30	Tex Gulf Sul (2)	20	33⅜	32½	32⅝	— ⅛
6½	2½	Tex Pac C & O	3	3⅛	3	3	— ⅛
12	6¾	Tex Pac L Tr	18	9½	9⅛	9¼	+ ⅛
20¼	10	Thompson Prod	9	13½	12⅞	12⅞	— ⅝
5½	1¾	Thompson-Star	14	3⅛	3	3	....
15⅝	8½	Tide-Wat As	7	10⅝	10¼	10⅜	— ⅛
85⅛	64½	Tide-Wat As pf (4½k)	1	83	83	83	+ 1
8½	3⅞	Timk-Det Ax	3	5⅞	5¾	5⅞	....
41	24	Timk Roll B (1)	4	28½	28⅛	28⅛	— ⅜
8½	5⅛	Transamerica (⅛g)	8	5⅞	5¾	5⅞	— ⅛
6¾	3⅛	Tri-Cont Corp	6	4¼	4	4	— ⅜
		U					
6¼	1	Ulen & Co	1	2	2	2	....
51¼	36	Underwood-Ell (2)	3	45½	45	45	— ⅛
60⅞	39¼	Un Bag & P (3g)	1	47	47	47	— 1
50⅛	35⅞	Un Carbide (1.40)	10	41⅞	41½	41½	— ¼
20½	13¾	Un Oil Cal (1)	7	16	15½	16	....
133⅞	90	Un Pac (6)	5	98¼	96½	96½	— 2⅜
88	71¾	Un Pac pf (4)	1	80	80	80	+ ½
37⅝	13⅝	Unit Aircraft	54	15⅜	14⅝	14¾	— ⅝
29¼	23	Unit Bis (1.60)	1	24⅝	24⅝	24⅝	....
46⅛	35	Unit Carbon (2.40)	9	42⅝	41⅞	41⅞	— ⅜
8⅞	3½	United Corp	19	4⅛	3⅞	3⅞	— ⅛
18¼	9¼	Unit Drug	5	12¾	12½	12½	....
6	3⅛	Unit El Coal	1	4⅜	4⅜	4⅜	....
77	59	Unit Fruit (2½b)	15	72½	71½	72½	+ ½
20⅛	14⅛	Unit Gas & Im (1.20)	5	14⅞	14⅞	14⅞	....
13¾	4	Unit Piece Dye	1	4¾	4¾	4¾	— ¼
68	38	Unit Piece D pf	.20	37	37	37	....
15¼	6⅛	U S & For Sec	7	7⅛	7⅛	7⅛	— ⅛
50½	34¾	U S Gypsum (1)	3	41¼	41	41¼	+ ½
10⅛	4⅝	U S Hoff Mach	2	6¼	6¼	6¼	— ⅜
64¾	34½	U S Indus Alco	3	38⅝	37½	37½	— ¾
11⅞	5⅛	U S Leather	1	6¾	6¾	6¾	— ⅛
19⅝	7½	U S Lea A	3	10½	10¼	10¼	— ⅛
33	15½	U S Pipe (⅛)	6	20	19½	19½	+ ⅛
12¾	4	U S Real & Im	4	6	5⅝	5⅝	— ¼
24	11½	U S Rubber	24	16¾	16⅛	16¼	— ¼
61¼	24⅛	U S Rub 1 pf	19	38	36¾	36¾	— ½
140	96⅝	U S Smelt R (7g)	43	136	131¼	131½	— 3
59⅞	32½	U S Steel	44	34⅛	33½	33¾	+ ⅛
99½	77	U S Steel pf (2)	3	79¾	79½	79¾	+ ¼
51	40¼	Univ Leaf Tob (3b)	1	45¼	45¼	45¼	+ ¼
24	4¼	Univ P & R pf	.10	9	9	9	+ ¼
		V					
98	52¼	Van Ra 1 pf (7)	.20	70	69	70	+ 2
31¾	14	Vanadium	2	17⅞	17⅜	17⅜	— ⅛
36½	24⅝	Vick Chem (2.30b)	3 ex	33⅜	33	33	— 1
5⅜	1¾	Va-Caro Chem	26	3⅞	3¼	3½	+ ½
84	59¾	Va-C Chem 7% pf	4	84	80	84	+ 10
26	10	Va-C Chem 6% pf	23	18⅛	17¼	17⅝	+ 1⅜
80	65	Va El & P $6 pf (6)	1.30	79½	78¼	78¼	— 1¼
79	52	Vulcan Detin (3g)	.10	64	64	64	+ ½
		W					
109	84½	Walgreen pf (6½)	.10	108	108	108	— 1
6⅝	2⅛	Walworth	1	3⅞	3⅞	3⅞	— ⅛
3⅝	1⅛	Ward Bak B	4	2	2	2	+ ¼
8¼	3	Warner Pictures	14	4¼	4⅛	4⅛	— ⅛
13⅝	5½	Warren Bros	5	7	6⅞	6⅞	— ⅜
28½	15¾	Wess O & S (½)	68	28½	27¼	27½	+ ⅛
63⅛	52½	Wess O & S pf (4)	17	63⅛	61⅞	63⅛	+ 2½
79	51¾	W Penn El 7% pf (7)	.30	70	70	70	+ ⅝
68½	45	W Penn El 6% pf (6)	.60	59	58¾	58¾	+ 1
6¼	1¾	West Dairy A	1	2	2	2	— ¼
17¼	7⅛	West Mary	2	9⅛	9	9	— ⅛
8½	2⅝	West Pac	2	3⅛	3⅛	3⅛	....
17½	4⅝	West Pac pf	8	7½	7¼	7⅜	+ ⅛
66⅞	30⅞	West Un Tel	5	35⅞	34½	34⅛	— 1⅝
36	15⅞	Westingh Air (½)	2	18¼	18⅛	18⅛	— ⅜
47¼	27⅞	West El & M	30	32⅜	31¼	31¼	— 1
95	82	West E & M pf (3½)	.20	83¾	83	83¾	....
27¼	14⅞	Westvaco Chl (.40)	4	22	21⅜	21⅜	— ⅝
31½	21¼	White Rk M Sp (2)	1	25¾	25¾	25¾	+ ⅜
5¾	2⅛	Wilcox O & G	10	4	4	4	+ ⅛
26¾	11⅛	Wilson A	40	24	23¼	23¼	— ⅜
84½	53	Wilson pf (5¼k)	1	81	81	81	— 1⅛
54⅞	41¼	Woolworth (2.40)	14	50⅛	49¾	50	+ ¼
31⅞	13½	Worth P & M	1	16⅝	16⅝	16⅝	+ ⅝
75	16⅞	Wright Aero	.70	43½	43	43¼	— ¾
66⅛	54½	Wrigley Jr (3½b)	2 xd	63⅝	63⅝	63⅝	— ⅛
		Y					
22	14	Yale & Towne (.60)	2	15¼	15	15	+ ⅜
7¼	2¾	Yell Trk & C	2	3½	3⅜	3⅜	— ⅛
47½	28	Yell Trk 7% pf	.20	33	33	33	+ 2
22¾	13	Youngs S&W (¼g)	1	15⅜	15⅜	15⅜	— ⅜
33¾	13¼	Youngst Sh & T	5	16⅝	16	16	— ½
		Z					
7¾	3½	Zonite Prod	33	4½	4⅛	4⅜	+ ¾

XD—Ex dividend. EX—First sale since ex dividend date or dates. XR—Ex rights. (a) Plus extras. (b) Including extras. (e) Paid last year. (f) Payable in stock. (g) Paid so far this year. (h) Cash or stock. (k) Accumulated dividend paid this year.

Daily Stock Trends

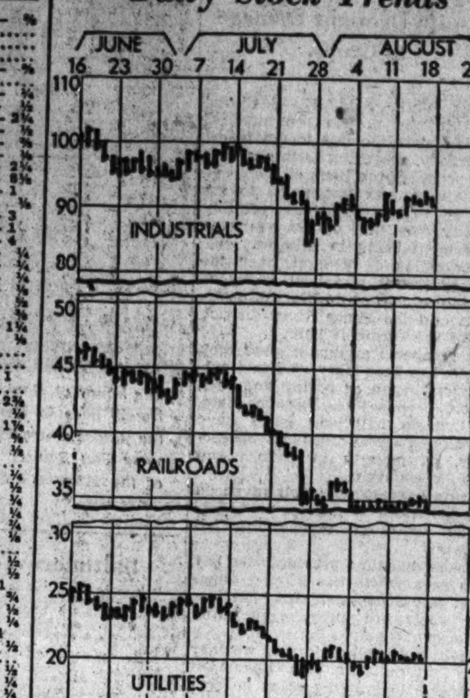

Dow-Jones Averages

New York, Aug. 17.—Dow-Jones averages:

Stock—	Open	High	Low	Close	Net ch.
30 industrials	91.89	92.25	91.00	91.12	—0.57
20 railroads	35.04	35.16	34.60	34.64	—0.33
20 utilities	20.45	20.55	20.18	20.20	—0.25
Bonds—					
40 bonds				93.04	+0.26
10 1st rails				100.67	+0.12
10 2d rails				75.37	+0.37
10 utilities				98.85	+0.28
10 industrials				97.27	+0.27

Cotton Prices Decline $1 on Selling Drive

October Closes at 13.22 as General Market Falls 18 to 21 Points.

New York, Aug. 17 (AP).—Cotton continued under selling pressure today, closing about $1 a bale lower. December contracts, after selling off to 13.40, rallied to 13.48, but broke to 13.37 in the late trading and closed at that figure. The general market finished barely steady at net losses of 18 to 21 points.

Initial prices were 13 to 15 points lower under liquidation and selling through houses with foreign connections. Sentiment was unsettled by a threat of a general strike in the cotton mills.

Prices rallied several points around midday, with October selling up from 13.26 to 13.33, and May from 13.64 to 13.72. This carried the market back to within 8 or 10 points of yesterday's close, but weakness returned in the late trading under renewed liquidation, coupled with Southern selling. October sold off to 13.32 and May to 13.72, with closing quotations at the lowest.

There were reiterated reports that 13-cent loans for cotton during the autumn were being advocated in Washington, which came in discussion, but appeared to have little effect on the market.

Exports today, 12,780, making 144,472 so far this season. Port receipts, 11,852. U. S. port stocks, 2,383,644.

Futures Price Range.

	High.	Low.	Last.
October	13.33	13.22	13.22-24
December	13.48	13.37	13.37-39
January	13.50	13.42	13.42
March	13.64	13.53	13.53-54
May	13.72	13.60	13.60-61
July	13.76	13.65	13.65

Spot, quiet; middling, 13.30.

Cottonseed Oil.

Cottonseed oil after showing early firmness today reacted about 5 to 8 points from the high and closed barely steady, 3 to 6 points net lower. Total sales were 78 contracts.

The weak trend in corn offset the further sharp gain in the hog market. A firmer trend in crude oil was also ignored. Bleachable spot nominal; September closed 6.71, October 6.75, December 6.95, January 6.99, March 7.17.

LocalExchange Applies for Registration

Seeks to Book With New Control Commission; Others to Follow.

Application for registration of Washington Stock Exchange with the new Securities and Exchange Control Commission has been voted by the board of governors of the local exchange. The action is in accord with that expected to be taken by practically all of the important stock exchanges in the country following passage of the stock exchange control bill by the last Congress. The local exchange is one of the first to apply for registration.

A number of the larger local banks are reporting some applications arriving for loans under the Federal Housing Administration's modernization program. A series of meetings may be arranged within the next ten days in connection with the local campaign.

Effective Monday, the Washington office of Charles D. Barney & Co., members of the New York Stock Exchange, is taking over the account and certain of the personnel of the office of Stein Bros. & Boyce, which is closing. The Barney office recently took over the Charlottesville, Va., office of Stein Bros. & Boyce.

The regular monthly meeting of the officers, governors and committee chairman of Washington Chapter, American Institute of Banking, will be held this afternoon at the summer home of Miss Constance D. Fogle, of Riggs National Bank, at Long Point on the Severn.

The business meeting will have for consideration a number of important matters, among which will be the ratification of the educational program as outlined by the educational committee and the determination of the general program to be followed incident to the opening of classes around the middle of September.

Following the business session, the members will enjoy a shore dinner, after which the rest of the evening will be devoted to entertainment features.

Trade Trends.

(Associated Press.)

Hides — Recent transactions in Chicago involved 74,300 hides, including light native cows at 6¾ cents a pound, against 6½ cents on August 13; heavy native steers at 7¾ cents against 8½ cents August 1, and light native cows at 7 cents, unchanged. Some New York sales were reported at slightly higher levels.

Harware—A National increase of approximately 40 per cent over the corresponding period of last year is reflected in net wholesale hardware sales during the first half of 1934. This is shown by cumulative percentage gains for Federal Reserve districts as computed by Hardware Age.

Chemicals—Business in industrial chemicals is currently at the low point of the season, according to market observers. There is some interest in forward deliveries, based on expectations of a business upturn in the fall.

Sears-Roebuck Sales Climb 5.8 Per Cent

Chicago, Aug. 17 (AP).—Sears, Roebuck & Co. sales in the seventh fiscal month from July 17 to August 13 totaled $20,284,116, a gain of 5.8 per cent over the $19,179,932 sales in the same period of 1933.

The percentage gain for the four weeks showed a recession from earlier periods of this year. From January 30 to August 13 Sears sales totaled $160,923,616, an advance of 25.6 per cent over the $128,170,522 total for the first seven periods of last year.

Named Chairman

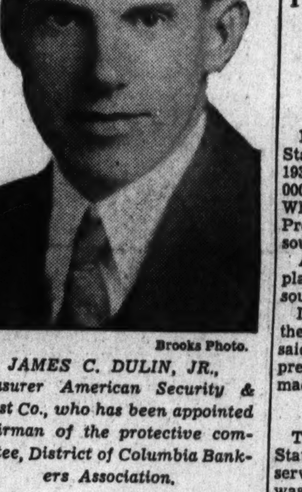

Brooks Photo.

JAMES C. DULIN, JR., treasurer American Security & Trust Co., who has been appointed chairman of the protective committee, District of Columbia Bankers Association.

Wool Prices And Demand Change Little

Boston, Aug. 17 (AP).—The Commercial Bulletin will say:

"The demand for wool continues very slow. Scattering small sales are reported at prices which indicate little change in prices.

"In the West, there also have been small scattered sales, especially in Texas, at about the level of prices prevailing there a wek ago.

"The transatlantic markets are a bit firmer and merino tops in Bradford are up a penny. The trade here awaits the opening of the Australian season Monday, at Brisbane.

"The piecegoods markets are still inactive.

"Mohair is quiet but steady."

The Bulletin will publish the following quotations:

Ohio and Pennsylvania fleeces—Delaine unwashed, 30@32; ½ blood combing, 30@31; ⅜ blood combing, 32@33; ¼ blood combing, 30@31.

Michigan and New York fleeces—Delaine unwashed, 26@29; ½ blood combing, 27@29; ⅜ blood combing, 32@33; ¼ blood combing, 31.

Wisconsin, Missouri and average Indiana and New England—½ blood combing, 27@28; ⅜ blood combing, 31@32; ¼ blood combing, 30.

Scoured basis:

Texas—Fine 12 months (selected), 73@75; fine short 12 months, 70@72.

California — Northern 63@65; middle county, 60@62; southern, 60@62; fine scoured, 60@62; carbonized lambs, 59@61.

Oregon—Fine and F. M. staple, 72@74; fine and F. M. F. R. combing, 70@72; fine and F. M clothing, 62@65.

Territory, scoured basis: Montana and similar—Fine staple choice, 75@77; ½ blood combing, 72@75; ⅜ blood combing, 66@68; ¼ blood combing, 60@62.

Pulled—Delaine, 85@88; AA, 80@85; fine A supers, 75@80; A supers, 68@72; B supers 60@65; C supers, 55@60; fine combing, 75@80.

Mohair:

Domestic, good original bag—Texas spring, 45@48; Texas Kid, 55@58; Arizona and New Mexican, 38@40; Oregon, 40@43.

Domestic, graded—First combing, 60@62; second combing, 50@55; third combing, 45@50; fourth combing 40@45; good carding, 40@45; first kid, 75@78; second kid, 65@68.

Cape winter firsts, nominal, 16@17; summer firsts, 18@19; cape summer kids, 40@42; Turkey bests, 18@19; Turkey, good, 17@18; Turkey, fair, 15@16 nominal. (Foreign prices in bond.)

Production of Soft Coal Totals 5,750,000 Tons

The National Coal Association, from incomplete car loading reports from the railroads, estimates bituminous coal production in the United States for the week ended August 11 as approximately 5,750,000 net tons. Production for the corresponding week; 1933, 7,375,000 tons; 1932, 4,737,000 tons.

The report of the Bureau of Mines shows production of 6,020,000 tons for the week ended July 28, and 5,815,000 for the week ended August 4, 1934.

Production calendar year to August 11: 1934, 217,151,000 tons (*); 1933, 187,467,000 tons.

(*) Subject to revision.

U. S. Wheat Quota Is Set By Conference

Tentative Allotment Is Placed at 10,000,000 Bushels.

By Albert W. Wilson.

London, Aug. 17 (AP).—The United States was tentatively allocated a 1934-35 wheat export quota of 10,000,000 bushels by the International Wheat Conference, the Associated Press was informed by an official source.

Argentina's export quota was placed at 150,000,000 bushels, this source added.

It was extremely doubtful that these figures would be altered, he said, expressing confidence no appreciable change in them would be made at any rate.

Figure Is Startling.

The low figure set for the United States was a startling one to observers, although it was known she was willing to accept a considerable reduction because of the drought. It had been said on good authority 30,000,000 bushels would be acceptable to Washington.

Argentina had asked an allotment of 150,000,000 bushels for export.

What figures were allocated to Canada and Australia, the world's two other largest producers, could not be learned definitely. It was reliably reported, however, that Canada's would be about 270,000,000 bushels and Australia's about 140,000,000 bushels.

An official source said published reports that Canada gets 250,000,000, Australia, 120,000,000, and Argentina, 140,000,000, were "just guesses, all of which were wide of the marks."

Should the idea of quarterly adjustments of quotas be adopted, yearly quotas would probably have to remain of a tentative character, it was explained.

New Given Preference.

New wheat is to be given preference over old stocks in the allocation of quotas. This explanation was made for the small figure offered the United States, despite the huge American surpluses at hand.

The "Big Four" exporters held a private meeting in the afternoon at which the question of quotas was taken up in detail.

Of the countries represented only Argentina and Canada were taking what delegates described as an "aggressive attitude." Neither the United States nor Australia will require export allowances as large as had been estimated earlier this year, it was stated.

Pretty Well Pacified.

"Everybody has been pretty well pacified as a result of the drought, and we do not expect any fireworks when the time comes to divide up the allotments definitely," a big four spokesman said.

Pointing out that quotas will apply to both wheat and wheat flour, it was said in American quarters that the United States will require a small allowance "as we must export some flour."

The full commission adjourned to 11 a. m. tomorrow. It is now certain meetings will continue next week.

World Zinc Output Increases in July

New York, Aug. 17 (AP).—World zinc production in July totaled 99,879 short tons compared with 98,831 in June and 95,188 in July, 1933, according to the American Bureau of Metal Statistics.

United States production in the same month was 24,943 tons compared with 25,143 in June.

Stocks in the United States at the end of July amounted to 97,682 tons against 99,689 at the end of June. Cartel stocks on the same date were 117,195 tons against 122,378.

Germany's Exports Decline in July

Berlin, Aug 17 (AP).—An official report on foreign trade yesterday showed that German imports during July decreased 3 per cent compared with June, whereas exports dropped 5 per cent.

The imports, hampered by lack of foreign exchange, totaled 363,000,000 marks, against 375,000,000 in June. Exports dropped to 321,000,000 marks, a decrease from 339,000,000.

Wool purchases were reduced by 12,500,000 marks during July to allow for an increase of 17 per cent in foodstuffs, principally cereals, coffee and cocoa.

Sales fell off to United States, the Netherlands, Japan, Great Britain and Denmark, these nations accounting for the major part of the decrease.

The German press, meanwhile, is showing a slightly rebellious tone against the compulsory clearing arrangement imposed by Holland against Germany.

Through this "clearing" Holland will refrain from paying for German imports with cash, utilizing instead a Reichsbank credit for Holland's exports to Germany.

Unfilled Orders Mount.

New York, Aug. 17 (AP).—Unfilled orders of the American Locomotive Co. on July 1 totaled $7,642,149, compared with $2,947,111 on July 1, 1933. Its net loss for the six months ending June 30 was reported as $1,288,966, against $1,362,341 in 1933.

Richmond Markets.

Richmond, Va., Aug. 17 (AP).—Note—The prices quoted are those prices received by farmers and commission merchants for small lots sold to retail merchants and others. All sales made through commission merchants are subject to the commission charges. The only car lot prices quoted are those made on live stock at the yards.

FRUITS AND VEGETABLES—Cantaloupes, melons and potatoes in heavy supply. Other produce only moderate. Quotably fully steady and unchanged. Potatoes in bushel packs mostly at 50; barreled stock not being offered.

SWEET POTATOES — 1.75@2.00 per bushel.

CABBAGE—Of choice quality in 100-pound lots at 2.00; poorer quality less.

STRING BEANS AND LIMA BEANS—1.50@1.75 a bushel.

TOMATOES—Of quality very scarce; poorer grades, 1.25@1.50 a bushel.

PEACHES—1.50@2.00 on average run; choice and fancy, bushel packs, 2.25@2.75.

APPLES—Summer, graded stock, 1.25@1.50; orchard run, 1.00 bushel.

CANTALOUPES—1.00@4.00 per hundred as to size.

WATERMELONS—5.00@15.00 per hundred.

ORANGES—4.50@5.00.

BUTTER—Moderate, steady; Virginia creamery, in pound carton packs, jobbing lots at 31 per pound; packing stock, 11 a pound, and country butter, 11 and upward; mostly sold as packing stock.

EGGS — Moderate, steady to stronger; average run mixed eggs, 18@20; hennery whites from 22@23; few fancy, 24; Western fresh, firsts, at 23 dozen.

POULTRY—Moderate, steady and unchanged; bulk of sales of Leghorn hens, 9; colored hens, mostly 14; asking 15 on fancy Rocks; broilers, Leghorns, 14@15; Reds, 16@17; Rocks, 18@20 for the bulk of the sales; guineas quotable 30@40 each; ducks, turkeys and geese nothing offered.

HOGS—Light, stronger, early top quotable to 6.50 on choice butcher stock.

CATTLE — Moderate. Quotable unchanged. Veal calves, good and choice, 5.50@6.00; few fancy calves asking to 6.5?; cows, 1.25@3.25 for bulk of sales; bulls, 2.25@3.25 for bulk; heifers, 3.00@5.00; steers, 3.00@6.00 on grassers, dry fed strictly choice quotable to 7.00.

SHEEP—Moderate, steady; lambs quotable 4.00@6.50 for bulk of sales; ewes, 1.00@2.00.

WOOL—Very light, quiet; dealers paying 23 for nearby choice wool.

WANTED

First Trust Money

Builder has several applications for first trust loans to be placed on owner-occupied new homes.

Phone NAt. 6056

Freight Loads Decreased to 602,530 Cars

Week's Shipments Decline 8,768 Units; 4 Areas Report Cuts.

Loading of revenue freight for the week ended August 11 totaled 602,530 cars, which was a decrease of 8,768 cars below the preceding week, 27,213 cars under the corresponding week in 1933, but an increase of 90,565 cars above the corresponding week in 1932.

Miscellaneous freight loading for the week ended August 11 totaled 223,612 cars, a decrease of 1,196 cars below the preceding week, but 5,050 cars above the corresponding week in 1933, and 41,805 cars above the corresponding week in 1932.

Loading of merchandise less than carload lot freight totaled 158,000 cars, a decrease of 1,872 cars below the preceding week this year, 12,179 cars below the corresponding week in 1933, and 9,527 cars below the same week in 1932.

Grain Loads.

Grain and grain products loading for the week totaled 41,159 cars, a decrease of 1,661 cars below the preceding week, but 9,445 cars above the corresponding week in 1933, and 336 cars above the same week in 1932.

In the Western districts alone grain and grain products loading for the week ended August 11 totaled 27,423 cars, an increase of 5,578 cars above the same week in 1933.

Forest products loading totaled 23,242 cars, an increase of 1,194 cars above the preceding week, but 4,976 cars below the same week in 1933. It was, however, an increase of 7,805 cars above the same week in 1932.

Ore loading amounted to 29,256 cars, a decrease of 914 cars below the preceding week, and 5,671 cars below the corresponding week in 1933, but 21,205 cars above the corresponding week in 1932.

Coke Loadings Decline.

Coal loading amounted to 91,355 cars, a decrease of 7,744 cars below the preceding week, and 32,795 cars below the corresponding week in 1933, but an increase of 11,591 cars above the same week in 1932.

Coke loading amounted to 3,809 cars, a decrease of 926 cars below the preceding week, and 2,781 cars below the same week in 1933, but an increase of 1,002 cars above the same week in 1932.

Live stock loading amounted to 32,097 cars, an increase of 4,351 cars above the preceding week, 16,694 cars above the same week in 1933, and 16,348 cars above the same week in 1932.

In the Western districts alone, loading of live stock for the week ended August 11 totaled 28,111 cars, an increase of 16,434 cars above the same week in 1933.

The Eastern, Allegheny, Pocahontas and Southern districts reported reductions for the week ended August 11, compared with the corresponding week in 1933, but the Northwestern, Centralwestern and Southwestern districts reported increases.

All districts, however, reported increases compared with the corresponding week in 1932.

Loadings for 32 Weeks.

Loadings for the first 32 weeks of 1934 follow, with comparisons and percentage increases over the like 1933 weeks and percentages of average for corresponding weeks in the past 15 years:

	1934	1933	1932	Per cent inc. over 1933.	Per cent of 15-year ave.
Jan. 6	499,939	430,469	571,678	12.8	66.2
Jan. 13	555,627	509,893	572,649	9.0	88.6
Jan. 20	560,430	495,554	652,101	12.2	69.2
Jan. 27	561,566	475,292	560,343	18.2	69.2
Feb. 3	564,098	486,059	573,923	16.1	69.3
Feb. 10	572,504	504,662	561,535	13.4	69.8
Feb. 17	598,896	517,520	572,265	15.7	73.8
Feb. 24	573,371	462,315	535,498	24.0	71.7
Mar. 3	604,137	481,208	559,479	25.5	71.8
Mar. 10	612,402	441,361	575,491	38.8	72.3
Mar. 17	625,773	453,637	584,759	37.9	73.7
Mar. 24	608,462	479,959	561,118	26.8	71.3
Mar. 31	608,443	496,356	544,961	22.1	72.2
April 7	557,867	492,051	544,623	13.4	67.5
April 14	578,837	498,182	566,826	16.2	70.3
April 21	589,453	496,512	562,527	18.7	70.3
April 28	608,654	538,809	554,197	13.0	70.1
May 5	604,205	527,118	533,951	14.6	69.2
May 12	601,739	534,806	517,360	12.5	68.6
May 19	611,142	535,719	515,628	14.1	68.8
May 26	624,567	545,551	521,249	14.5	70.4
June 2	579,541	512,974	447,412	12.8	69.2
June 9	615,565	569,157	501,689	8.2	68.1
June 16	617,649	592,759	518,398	4.2	68.6
June 23	621,872	609,627	498,993	2.0	68.8
June 30	644,572	641,730	488,281	0.4	73.7
July 7	529,807	543,510	415,928	4.4	65.0
July 14	602,778	683,661	503,761	7.8	65.9
July 21	614,864	556,280	501,912	6.2	66.9
July 28	608,848	644,839	511,103	5.6	65.5
Aug. 4	611,298	620,482	496,626	1.5	66.4
Aug. 11	602,530	629,743	511,965	4.3	17.7

Comparisons of Total.

Loadings for the first 32 weeks this year totaled 18,960,456 cars, compared with 17,092,915 in the like period of 1933, an increase of 10.9 per cent, and with 17,049,115 cars in the like period of 1932, an increase of 11.2 per cent.

Details of commodities for the week ended August 11, with comparisons, follow:

	1934	1933	1932	Previous week
Misc. freight	223,612	218,562	181,807	224,808
Mer. L. C. L.	158,000	170,179	167,527	159,872
Coal	91,355	124,150	79,760	99,099
Coke	3,809	6,590	2,807	4,735
Forest Prod.	23,242	28,218	15,437	22,048
Ore	29,256	34,927	8,051	30,170
Gr. & Gr. Prod.	41,159	31,714	40,823	42,820
Live Stock	32,097	15,403	15,749	27,746

Loadings of Commodities.

Cumulative totals of loadings by commodities for the first 32 weeks this year compare as follows:

	1934	1933	1932
Misc. freight	7,082,197	6,054,242	5,985,680
Mer. L. C. L.	5,112,962	5,158,325	5,719,077
Coal	3,718,103	3,207,221	2,951,741
Forest Prod.	727,465	635,288	573,590
Ore	506,176	302,439	118,976
Coke	226,452	162,937	133,378
Gr. & Gr. Products	41,159	31,714	40,823
Live Stock	554,186	499,091	554,846

Baltimore Produce.

Baltimore, Aug. 17. (AP).—CHICKENS—Old, colored, 5 pounds and over 17@18; 4-4½ pounds, 16@17. Others unchanged.

CATTLE—Receipts, 100; steady. Slaughter steers, good, 6.00@7.25; medium, 4.50@6.00; common, 3.00@4.50. Heifers, good, 4.25@4.75; medium, 3.50@4.00; common, 3.00@3.50; low cutter and cutter, 2.50@3.00. Cows, good, 3.00@3.50; common and medium, 2.00@2.75; low cutter and cutter, 1.50@2.00. Bulls, good, beef, 3.40@3.75; common and medium, 2.75@3.30; cutter 2.00@2.50.

CALVES—Receipts, 50; steady. Vealers, good and choice, 5.50@6.50; medium, 4.00@5.25; cull and common, 3.00@3.75.

HOGS—Receipts, 200; higher. (Quotations good and choice unless otherwise specified.) 140-160 pounds, 6.10@6.60; 160-180 pounds, 6.40@6.75; 180-200 pounds, 6.75@7.00; 200-220 pounds, 6.50@6.85; 220-250 pounds, 5.25@5.50; 250-290 pounds, 5.00@5.25. Packing sows, 275-425 pounds, 4.00@4.50; 275-550 pounds, medium 3.85@4.75. Pigs, 100-130 pounds, good and choice, 4.50@5.50.

SHEEP AND LAMBS—Receipts, 1,000; steady. Lambs (90 pounds down), good and choice, 6.75@7.50; common and medium, 4.75@7.25; cull, 3.50@4.50. Ewes, 90-120 pounds, good and choice, 2.00@2.50; 120-150 pounds, good and choice, 1.50@2.25; all weights common and medium, 1.00@1.50.

Transactions on N. Y. Curb Market

(Associated Press.)

Total stock sales yesterday, 106,000 shares. Year ago, 304,580 shares. Total bond sales today, $2,100,000. Year ago, $3,157,000.

Sales in hundreds.		High	Low	Close
	A			
2	Allied Mills	7	6¾	7
3.50	Alum Co Am	56	57	57
1	†Am Brit & C	⅝	⅝	⅝
1	†AmCitP&LB (.10g)	2⅛	2⅛	2⅛
21	Am Cyan B (⅛g)	18¼	18	18⅛
11	Am Gas&El (1a)	22	21¼	21¼
1	Am G&E pf (6)	86¼	86¼	86¼
1	Am Light&T (1.60)	11⅜	11⅜	11⅜
7	Am Sup Power	2	1⅞	2
1	Anch Post F	1⅛	1⅛	1⅛
1	Ark Nat Gas	1¼	1¼	1¼
1	Ark Nat Gas A	1	1	1
8	Armstrong Ck (⅛g)	18⅜	17¾	18¼
1	†As G&EL A	⅝	⅝	⅝
5	Atl Cst Fish	7⅜	7⅛	7⅜
8	Atlas Corp	9⅛	8⅞	9
2	Atlas Corp war	3⅛	3⅛	3⅛
1	†Auto V Mach(⅛g)	4½	4½	4½
	B			
.25	Babcock & Wil (1)	28	28	28
.50	Bel Tel Can (6)	120½	120¼	120½
3	†Blue Ridge	1¾	1¾	1¾
3	†Blue Rid cvpf(3h)	33	33	33
1	Bower R Bear (1)	11½	11½	11½
.50	Bowm Bilt Hot	3¾	3¾	3¾
1	Braz T & L	10⅞	10⅞	10⅞
1	Br Am T reg (.753g)	31⅛	31⅛	31⅛
.25	Bunk Hill & S	39	39	39
8	Burma Ltd (.05g)	3¼	3¼	3¼
1	†Bwana M'Kubwa	½	½	½
	C			
2	Can Marc Wire	1⅞	1⅞	1⅞
3	Carib Syn	3⅜	3⅜	3⅜
2	Carrier Corp	9	9	9
13	†Catalin Am	5½	5	5¼
2	Cen St El	¾	¾	¾
.75	Cen St E 7 pf	5	5	5
1	†Centrif Pi (.40)	4⅞	4⅞	4⅞
25	Chief Consol	1	1	1
.30	Childs pf	23	21	22
16	Cities Service	1⅞	1¾	1⅞
1	Cit Serv pf	16¾	16¾	16¾
1	†Cleve Tract	2¼	2¼	2¼
1	†Colon Oil	1⅜	1⅜	1⅜
1	Colts Pat F (1)	19¾	19¾	19¾
1	Colum O&G vtc	¾	¾	¾
5	Comwl'th & So war	1/16	1/16	1/16
2	Cons Cop Min	1	1	1
3	Cons G&E Bal(3.60)	63	63	63
1	Cont Secur	4¼	4¼	4¼
2	†Coop-Bess pf	14	14	14
1	Courtaulds (.30g)	7¼	7¼	7¼
1	Cramp & Son	1	1	1
1	Crane Co	7½	7½	7½
3	Creole Pet	12½	12⅜	12½
7	†Cresson Gold (.12)	1⅛	1	1⅛
3	Crocker Wh	4⅝	4½	4⅝
1	†Crown C Pet	¾	¾	¾
1	Crown S I A (½k)	6½	6½	6½
52	†Cusi Mx	1¾	1⅝	1⅝
	D			
5	Darby Pet (½g)	5⅛	4⅝	4⅝
2	Dist Corp Seagr	13½	13	13½
3	Dow Chem (2a)	74⅞	74½	74½
.25	Duk Power (4)	41	41	41
1	Duval Tex	6⅞	6⅞	6⅞
	E			
36	El Bond & Sh	11½	11	11
3	El Bond&Sh pf (6)	44½	44	44
1	El Bo&Sh 5 pf (5)	36⅛	36⅛	36⅛
1	El Pow As (.40)	4	4	4
.25	†Elect Sh pf	45¾	45¾	45¾
.25	Emp G&F 6½ pf	15½	15½	15½
6	†Equity Corp	1½	1⅜	1½
7	†Ex-cello A & T	5⅝	5⅜	5⅝
	F			
3	†Falcon Lead	1/16	1/16	1/16
3	†Fedders Mfg A	6¼	6¼	6¼
10	†Fidelio Brew	1	⅞	⅞
.10	Fst Nat St 1 pf (7)	111½	111½	111½
4	Fisk Rub	9	8⅜	8¾
1	Flintkote A	12¼	12¼	12¼
20	Ford Mot Ltd	8¼	8¼	8¼
	G			
3	†Gen Aviation	4	4	4
3	Gen El Ltd (.302g)	11⅜	11⅜	11⅜
.50	Gen G&E cv pf B	13	13	13
1	Gen Invest	⅛	⅛	⅛
.10	Gen Pub S pf	28	28	28
.75	Georg Pow pf (6)	50¼	50¼	50¼
1	Glen Alden	19⅞	19⅞	19⅞
1	†Globe Under (¼)	6⅛	6⅛	6⅛
1	Godchaux Sug B	7	7	7
.10	Gy T&RCanLtdpf(7)	108¾	108¾	108¾
1	†Gold Seal Elec	1¼	1¼	1¼
5	Gorh Mfg vtc (¾g)	15½	14	15
.70	Gt Atl & P nv (7b)	131½	131½	131½
14	Greyhound	18½	18	18
11	Gulf Oil Pa	57½	57	57
	H			
1	†Hecla Min (.20g)	6¼	6¼	6¼
11	†Hir Walker	25⅜	24⅝	24½
52	Holling Gold (1.05b)	20⅝	20	20¼
21	†Hudson Bay M&S	14½	14⅜	14½
7	Humble Oil (1)	43½	43¼	43¼
1	†Hygrade Fd	4½	4½	4½
	I			
18	Imp Oil Can (.65b)	15⅜	15	15
.25	Int Hyd-El pf (3½)	18½	18½	18½
15	Int Mining war	6	5⅜	6
16	Internat Pet (1.56b)	28⅞	28⅜	28⅜
9	†Interst Equit	½	½	½
1	†Inters Eq cv pf	15¼	15¼	15¼
1	†Ital Superpow A	1⅛	1⅛	1⅛
	J			
.30	Jones & Lau Stl	20	20	20
	K			
1	Kirby Pet (.10g)	1⅞	1⅞	1⅞
1	†Krueger Brew	8½	8½	8½
	L			
2	Lake Sh M (2½b)	54¾	54	54¾
2	Lakey Fdy & M	⅝	⅝	⅝
5	†Leonard Oil	1/16	1/16	1/16
1	†Lerner Strs	26½	26½	26½
9	Lib McN & L	7¼	6⅞	6⅞
1	Lone Star Gas	5¼	5¼	5¼
3	Long Is Lt	3	3	3
1	†Louis L & E	3¾	3¾	3¾
3	Lynch Corp (2)	31½	30½	31½
	M			
1.50	McWill Dredg (1)	22	21½	22
1	†Mavis Bott A	1/16	1/16	1/16
2	Mid St Pet A vtc	1¾	1¾	1¾
1	Mid St Pet B vtc	1/16	1/16	1/16
3	Mid West Util	1/16	1/16	1/16
.50	Mohawk-Hud 2 pf	27	27	27
5	†Molybdenum vtc	7⅛	6⅞	6⅞
.10	Montg W A (8¾k)	118¼	118¼	118¼
1	Mount Prod (.60)	4⅝	4⅝	4⅝
	N			
7	†Nat Bellas Hess	2⅝	2½	2⅝
1	†Nat Contain (1g)	36⅜	36	36⅜
1	†Nat Invest	1¼	1¼	1¼
1	Nat Inves war	¼	¼	¼
1	Nat Leather	1⅛	1⅛	1⅛
1	Nat P&L pf (6)	44¾	44¾	44¾
3	†Nat Rub Mch	5	5	5
1	Nat Service	⅜	⅜	⅜
6	Nat'l Stl war	⅜	⅜	⅜
2	†Natomas Co (860)	9	9	9
1	New Bradford (.10g)	2⅛	2⅛	2⅛
1	N J Zinc (2)	50	50	50
1	†Newmont Min(½g)	46	46	46
.50	†NY&HonRos (2¾b)	42½	42½	42½
3	Niag Hud Pow	4⅞	4¾	4¾
2	Niag Hud A war	⅜	⅜	⅜
1	Niles-Bem-P	8½	8½	8½
3	†Nipissing M (⅛g)	2⅝	2⅝	2⅝
.50	Nor Am L & P pf	6	6	6
1	†Nor Cent Texas	3	3	3
14	†Nor Europ Oil	¼	¼	¼
1	†Novadel-Ag (2)	21½	21½	21½
	O			
.10	Ohio Pub pf (7)	71¼	71¼	71¼
1	†Oilstocks (.40g)	10	10	10
1	Outbrd Mot B	1/16	1/16	1/16
	P			
1	†Pac Eastern	1⅝	1⅝	1⅝
1	Pac G&E 1 pf (1½)	21½	21½	21½
2	Pac Pub Svc pf	8	8	8
.50	†Pac Tin spec (1g)	25	25	25
14	†Pantepec Oil	1½	1⅜	1½
1.50	Park Rust-Pr (3a)	46	45	45
3	Pennroad	2	2	2
2.70	Pepperell (6)	80	79	79½
4	Philip Morris Cons	13	12¾	13
5	†Phoenix Sec	1	1	1
10	†Pioneer Gold (.80)	13⅛	13	13
3	Pitney-Bowes (.20)	3⅜	3⅜	3⅜
2	Pitts Pl Gl (1.40)	48⅞	48½	48¾
2	†Pruden Inv	5⅞	5¾	5⅞
.30	Pug Sd P 5 pf	11	10¾	10¾
	R			
1	Ruberoid (1)	27¼	27¼	27¼
2	Ryan Cons	1	1	1
	S			
6	St Regis Pap	2¾	2⅝	2¾
11	Salt Cr Prod (.80)	6	6	6
1	Segal Lock	½	½	½
1	†Selected Indus	1⅜	1⅜	1⅜
1	†Sel In(al ctf) (5½)	55¼	55¼	55¼
1	Shaw W & P (½)	22	22	22
1	†Shenandoah	1⅛	1⅛	1⅛
2.75	Sherwin-Wms (3)	71	71	71
.20	Singer Mfg (9½b)	177	177	177
1	†Sonotone	2⅞	2⅞	2⅞
2	So Am G&P (.20g)	3¼	3⅛	3¼
3	So Tenn Oil (1.20)	23¼	23¼	23¼
1	†Southland Roy(.20)	5¼	5¼	5¼
1	Stand Brew	¾	¾	¾
40	St Oil Ind (1)	27½	27	27⅜
9	St Oil Ky (1)	15¾	15½	15¾
3	Stand P & L	2¼	2	2
1	Stand P & L B	2	2	2
15	Stein Cosmetics	2⅛	2	2⅛
33	†Sunray Oil	1⅜	1¼	1⅜
7	Sunshine M Co(.64)	7⅞	7¾	7¾
44	Swift & Co (½)	18¾	18⅛	18⅛
16	Swift Int (2)	37¼	36⅝	36¾
	T			
1	Taggart	1½	1½	1½
2	Tastyeast A	⅝	⅝	⅝
1	Technicolor	11¾	11¾	11¾
8	†Teck-Hugh G (.60)	7	6⅞	6⅞
.10	Toledo Edi 6% pf(6)	76	76	76
2	†Tung-Sol Lamp	3⅜	3⅜	3⅜
1	†Tung Sol L pf (3)	23	23	23
	U			
1	Union Gas Canada	3⅜	3⅜	3⅜
1	†Unit-Carr F (.40g)	11½	11½	11½
13	Unit Founders	⅝	⅝	⅝
1	United Gas	2⅛	2⅛	2⅛
14	Unit Gas war	⅜	⅜	⅜
1	Un Lt & Pow A	1⅞	1⅞	1⅞
2	Un Lt & Pow B	2½	2¼	2½
1	Un Lt & P cv pf	8¾	8¾	8¾
1	Un Molasses Ltd	4¾	4¾	4¾
1	†U S Finish	1⅛	1⅛	1⅛
1	Util Equit pf (3½)	47	46	46
8	Util Power & Lt	⅞	¾	⅞
	W			
2	Waco Airc	9¼	9	9
2	†Wayne Pump	⅜	⅜	⅜
2	†Wenden Cop	¼	¼	¼
1	†West Va C & C	2⅜	2⅜	2⅜
11	Wright Harg (.55b)	10	9⅞	9⅞
	Y			
.20	Youngst'n S&T pf	39	39	39
	DOMESTIC BONDS.			
	A			
1	Abbott Dai 6 '42	98	98	98
1	Ala Pow 5 '46	90½	90½	90½
1	Ala Pow 5 '51	85	85	85
1	Ala Pow 5 '68	72	72	72
2	Ala Pow 4½ '67	68	68	68
7	Alumin Ltd 5 '48	91	91	91
1	Am Cmwl P 6 '40	¾	¾	¾
2	Am & Cont 5 '43	87½	87½	87½
1	Am El & P 6 '57A	14	14	14
1	Am G & Pow 6 '39	26	25	26
47	Am G & Pow 5 '53	23¾	21	23¾
1	Am P&L 6 2016	48¾	48	48
5	Am Rad 4½ '47	103⅛	103⅛	103⅛
11	Am Roll M 5 '48	89⅜	88½	89⅜
1	Am Seat 6 '36	54	54	54
5	Appal El Pw 5 '56	98⅛	98⅛	98⅛
2	Ark P&L 5 '56	70⅛	70⅛	70⅛
8	As Elec 4½ '53	32½	32½	32½
4	As G&E 5 '50	17⅜	17⅜	17⅜
15	As G&E 5 '68	17⅛	17⅛	17⅛
4	As G&E 4½ '48	15¾	15⅝	15¾
4	As G&E 4½ '49 C	16	15⅝	16
2	As Tel Ut 5½ '44	15	15	15
2	As T U 5½ '44 ctf	15	15	15
1	As Tel Ut 6 '33	19	19	19
1	As Tel U 6 '33 ctf	19	19	19
4	As T&T 5½ '55 A	48	48	48
	B			
1	Baldw Loc 6 '38 xw	93½	93½	93½
10	Bell T Can 5 '55 A	110¼	110¼	110¼
12	Bell T Can 5 '57 B	111⅝	111⅛	111¼
3	Bell T Can 5 '60 C	111	111	111
5	Bingh LH&P 5 '46	100	100	100
1	Birm El 4½ '68	64½	64½	64½
14	Broad Riv P 5 '54	66⅞	64⅞	66⅞
	C			
1	Can N R E 7 '35 E	103¼	103¼	103¼
24	Can NorP 5 '53	98½	98¼	98½
1	Caro P&L 5 '56	76⅝	76⅝	76⅝
2	Cen Ill PS 5 '56 E	63	63	63
10	Cen Ill PS 5 '68 G	63	61⅞	63
33	Cen Ill PS 4½ '67F	58	56⅜	58
2	Cen O P&L 5 '50	72	71½	72
18	Cen P&L 5 '56	54	53⅝	54
5	Cen Pow 5 '57 D	52	52	52
18	Cen St El 5½ '54	32½	32⅛	32½
3	Cen St El 5 '48	31¾	31⅜	31¾
3	Cen St P&L 5½ '53	86	86	86
6	Chi DistE 4½ '70	86⅝	86	86⅝
3	Chi DistE 5½ '35	98	98	98
5	Chi Pn Tool 5½ '42	65	65	65
1	Cin St Ry 5½ '52	71	71	71
16	Cities Ser 5 '50	42½	42	42½
12	Cit S Gas 5½ '42	63⅞	63¼	63⅞
4	Cit SG Pipe 6 '43	74⅛	73	74⅛
7	Cit S Pow 5½ '52	40¼	40	40
20	Clev E Ill 5 '54 A	109⅜	108	109⅜
8	Comw'l Ed 5 '53 A	104⅝	104⅛	104⅛
2	Comw'l Ed 5 '54 B	104½	104½	104½
36	Comw'l Ed 4½ '56C	101	100⅝	100⅝
7	Comw'l Ed 4½ '57D	101	100⅞	100⅞
1	Comw'l Ed 4½ '60E	100⅛	100⅛	100⅛
15	Comw'l Ed 4 '81 F	91⅝	91¼	91⅝
2	Comw'l Ed 5½ '62G	106⅛	106⅛	106⅛
2	Comw'l S 5½ '48A	80¼	80¼	80¼
4	Commun P&L 5 '57	42½	42	42½
2	Conn L&P 5 '62D	108⅛	108⅛	108⅛
7	Con GEL Ba 4 '81	104⅛	104⅛	104⅛
3	Con G Balt 4½'54	110	110	110
7	Con Gas Ut 6 '43	41⅝	41	41
7	Consum P 4½ '58	105⅝	105⅜	105⅜
5	Cont G&E 5 '58 A	47¼	46½	46½
4	Cont Oil 5¼ '37	102	102	102
3	Crucible St 5 '40	92	92	92
5	Cudahy P 5½ '37	103⅛	103⅛	103⅛
3	Cudahy P 5 '46	107	106½	106½
2	Cum CP&L 4½ '56	94	94	94
	D			
4	Dall P & L 5 '52 C	105½	105¼	105¼
7	Det C Gas 6 '47 A	97⅝	96¾	96¾
9	Det C Gas 5 '50 B	88⅛	87½	88⅛
14	Det Int Br 7 '52 ctf	¼	¼	¼
5	Dix Gulf G 6½ '37	101	101	101
	E			
1	Ed El Ill 5 '35	102⅝	102⅝	102⅝
33	Elec P&L 5 2030	36¼	35½	36¼
9	Empire Dis E 5 '52	67½	66	67
	F			
3	Fairb Morse 5 '42	86	86	86
1	Fed Water 5½ '54	31¼	31¼	31¼
9	Fstone Cot M 5 '48	102¼	102¼	102¼
2	Fstone Tire 5 '42	102½	102½	102½
11	Fla P & L 5 '54	59¼	58½	59¼
1	Fla P 5½ '79A	69¾	69¾	69¾
	G			
1	Gary E&G 5 '34A	55½	55½	55½
2	Gatin P 5 '56	95	95	95
1	Gen Bronze 6 '40	67	67	67
1	Gen Mot Ac 5 '36	103¾	103¾	103¾
11	Gen Pub Ut 6½ '56	42½	42¼	42¼
4	GenRefrac 6'38 xw	97½	97½	97½
2	Gen W Wk 5 '43A	55	54½	54½
5	Geo Pow 5 '67	77¼	77	77¼
1	Geo P & L 5 '78	53¾	53¾	53¾
7	Glen Ald Coal 4'65	77	76⅞	77
5	†Gobel 6½ '35	73¾	73¾	73¾
3	Grand(FW) 6'48 ctf	33	33	33
4	Gr Trunk 6½ '36	105⅜	105	105
5	Great Nor P 5 '35	100⅞	100¾	100¾
20	Gulf Oil Pa 5 '47	105¼	105⅛	105¼
7	Gulf Oil Pa 5 '37	105¼	105⅛	105¼
4	Gulf St Ut 4½ '61	78½	78½	78½
8	Gulf St Ut 5 '56A	87	86¼	87
	H			
1	Hacken Wat 5 '38	107	107	107
3	Hall Pr 5½ '47A	74	73⅝	74
2	Hous Gulf G 6 '43	76	75⅞	76
5	Hous L&P 4½'78 D	100½	100½	100½
14	HousL&P 4½ '81 E	101¼	101¼	101¼
3	†Hygrade Fd 6'49 A	67	66½	67
1	†Hygrade F 6 '49 B	67¾	67¾	67¾
	I			
7	Ill Cen 4½ '34	81¾	81½	81¾
6	Ill Nor Ut 5 '57	103½	103	103½
4	Ill Pow & L 5 '56 C	62½	61⅞	61⅞
15	Ill Pow & L 6 '53	69½	69	69
5	Ind & Mich 5 '55	93	91	93
2	Ind El 6 '47	65	65	65
1	Ind E 5 '51 C	58	58	58
1	Indnapls Gas 5 '52	81	81	81
3	Ind P&L 5 '57 A	95¼	94¾	94⅞
1	Int P Sec 6½ '55 C	80	80	80
1	Int Salt 5 '51	104⅛	104⅛	104⅛
1	Int Sec Am 5 '47	59	59	59
2	Inters Pow 6 '52	34½	34½	34½
4	Inters Pow 5 '57	49⅜	49	49
11	Inters P S 5 '56 D	54	53½	53½
1	Inters P S 4½ '58	48½	48½	48½
1	Ia-Neb L&P 5 '57	81	81	81
	J			
57	Jer C P&L 4½ '61 C	95¾	95	95
7	Jer C P&L 5 '47 B	101½	101½	101½
4	Jon & Lau 5 '39	107	107	107
	K			
13	Kan Pow 5 '47 A	76½	76¼	76½
5	Ky Util 5 '69 I	55⅛	54½	54½
2	Ky Util 5½ '61 H	54½	54½	54½
8	Kop G & C 5½ '50	101¾	101¾	101¾
9	Kop G & C 5 '47	98½	98¼	98⅜
	L			
8	Lehigh PS 6 2026 A	85	84¾	85
38	Lib McN & L 5 '42	93⅜	93⅛	93⅜
1	Lone Star G 5 '42	97⅜	97⅜	97⅜
3	Los An G&E 5 '42	109	109	109
5	L A G&E 5½ '49 I	105⅝	105⅜	105⅝
1	Los A G&E 5 '61	103½	103⅛	103½
1	Lou G&E Ky 6 '37	102⅞	102⅞	102⅞
51	Lou P & L 5 '57	91½	91⅛	91½
	M			
1	Manitoba P 5½'51A	63	63	63
2	Mass Gas 5 '55	96½	96⅜	96½
2	Metro Ed 4 '71	88¾	88¾	88¾
2	Metro Ed 5 '62 F	99⅜	99⅜	99⅜
2	Midland Val 5 '43	61	61	61
6	Midwest U 5 '33 ctf	7⅛	7⅛	7⅛
17	Milw G Lt 4½ '67	104½	103½	104
32	Minn G Lt 4½ '50	94	93¾	94
1	Minn P & L 5 '55	83	83	83
2	Miss Pow 5 '55	57	57	57
5	Mo P&L 5½ '55	99¾	99¾	99¾
1	Mo Pub S 5 '47	44	44	44
7	Monong WP 5½ '53	88⅜	87½	87½
6	Mont LH&P 5 '51 A	110⅛	110⅛	110⅛
3	Munson SS 6½ '37	5	5	5
	N			
1	Nat P&L 6 2026 A	64¼	64¼	64¼
9	Nat Pub S 5 '78 ctf	7	6⅞	7
2	Nebr Pw 6 A 2022	98	98	98
5	Nebr Pw 4½ '81	103½	103½	103½
1	N Eng G&E 5 '50	55	54½	54¾
1	N Eng G&E 5 '48	54¾	54⅝	54⅝
12	N Eng G&E 5 '47	55¾	54½	54⅝
2	N Eng Pow 5½ '54	66	65¼	66
4	N Orl P S 6 '49 A	31¾	31¼	31¼
1	N Orl P S 4½ '35	49⅞	49½	49⅞
1	NY&W Lt 4 2004	100	100	100
55	NY P&L 4½ '67	91¼	90⅜	91¼
8	NY St E&G 4½ '80	84¼	83½	84
1	Niag Falls P 6 '50	108	108	108
5	No Am L&P 5 '36	100½	100½	100½
10	No Am L&P 5½'56	49	49	49
1	No Ind G&E 6 '52	94	94	94
4	No Ind P S 5 '69	69	69	69
1	No Ind P S 5 '66 C	69¾	69¾	69¾
6	No Oh P&L 5½ '51	101¼	101	101¼
3	No State P 5½ '40	89⅞	89	89⅞
6	No State P 4½ '61	91¾	91⅜	91¾
1	Norw Pow 6 '60	25	25	25
5	Norw Pow 6 '60 ctf	24¼	24¼	24¼
2	Norw P S 5 '57	60	60	60
	O			
15	Ohio Ed 5 '60	95¼	95	95
2	Ohio Pow 5 '52 B	105½	105⅛	105⅛
42	Ohio Pow 4½ '56 D	103⅛	102½	103
1	Ohio Pub S 6 '53 C	101	101	101
1	Ohio Pub S 5½ '61E	97¼	97¼	97¼
16	Ohio Pub S 5 '54 D	95	93¼	95
5	Okla G&E 6 '40 A	88⅛	88	88
37	Okla G&E 5 '50	95¾	94	95¾
1	Okla P&W 5 '48	48¼	48¼	48¼
1	Oswego Falls 6 '41	60⅛	60⅛	60⅛
	P			
10	Pac G&E 4½ '57 E	101½	101	101½
13	†Pac G&E 4½ '60 F	101⅜	101	101
1	Pac G&E 5 '55 D	105	105	105
1	Pac G&E 5½ '52 C	105⅞	105⅞	105⅞
2	Pac G&E 6 '41 B	113⅝	113⅝	113⅝
20	Pac P&L 5 '55	41½	41	41
3	Pen Cen P&L 4½'77	84⅛	83¾	84⅛
2	Pen El 4 '71 F	73⅞	73½	73⅞
2	Pen Oh Ed 6 '50	65	64¼	65
3	Pen Oh P&L 5½ '54	104	104	104
1	Pen Pub S 6 '47 C	96⅛	96⅛	96⅛
1	Pen W&P 4½ '68 B	104½	104⅛	104½
3	Peo GL&C 4 '81 B	74½	74½	74½
10	Peo GL&C 6 '57 C	92	91¾	92
1	Phila El 5 '66	112	112	112
3	Phila El P 5½ '72	108⅛	108⅛	108⅛
5	Pied N Ry 5 '54 A	88	88	88
1	Pitts Steel 6 '48	90½	90½	90½
6	Potomc Ed 4½ '61F	92⅞	92¾	92¾
9	Pow Sec Corp 6 '49	72	70¾	70¾
2	Pub Sv NH 4½'57B	102¾	102¾	102¾
3	Pub Sv N Ill 5 '56	89¼	89¼	89¼
4	Pub SN Ill 5 '66 C	84	84	84
6	Pub SN Ill 4½ '80E	77½	77¼	77¼
1	Pub SN Ill 4½ '81F	77¾	77¾	77¾
10	Pub SN Ill 6½ '37G	101	101	101
2	Pub Sv Okla 5 '61C	85½	85½	85½
7	Pub S Okl 5 '57 D	87	86	87
4	PubSvSub 5½ '49A	76⅛	76⅛	76⅛
15	Pug Sd P&L 5½ '49	47¼	46⅞	47
11	Pug Sd P&L 5 '50C	44⅞	44⅜	44⅞
19	Pug SdP&L 4½'50D	43⅞	43¼	43¼
	R			
1	Rep Gas 6 '45 A	31¼	31¼	31¼
1	Roch Cen P 5 '53	34	34	34
	S			
5	Scripps 5½ '43	87¼	87¼	87¼
14	Seattle Lt 5 '49	24	23⅝	24
6	Shaw W&P 4½'67A	95	94½	94½
7	Shaw W&P4½ '70D	94⅝	94⅝	94⅝
5	Shaw W&P 5 '70 C	102¼	102	102
13	S E P&L 2025 A	66¼	66	66¼
12	So Cal Ed 5 '51	105	104½	105
5	So Cal Ed 5 '58	105	104⅞	105
1	So Cal Ed 5 '54	104¾	103¾	104¾
2	So Cal Gas 4½ '61	97¼	97¼	97¼
6	Southern Nat G6'44	71⅛	70⅛	70⅛
11	So'west G&E 5 '57A	88½	88	88½
2	So'west G&E 5'57B	88	88	88
4	So'west L&P 5 '57A	68¼	67	68¼
3	So'west P&L 6 2022A	46	46	46
1	So'wes Pug S 6 '45A	71¾	71¾	71¾
1	Stand G&E 6 '35	84¼	84¼	84¼
9	Stand G&E 6 '35cvt	84	83½	84
5	Stand G&E 6 '51	45	44⅝	45
4	Stand G&E 6 '66	44	43	44
16	Stand P&L 6 '57	41½	40¾	40¾
1	Stand Tel 5½ '43	24	24	24
2	Sun Oil 5½ '39	101½	101½	101½
1	Superpwr Ill 4½'70	80½	80½	80½
1	Superpwr Ill 4½ '68	81	81	81
4	Swift & Co 5 '40	103⅝	103¼	103¼
1	Swift & Co 5 '44	106⅛	106⅛	106⅛
3	Syracuse L 5 '57 B	107¼	107¼	107¼
	T			
5	Tenn El 5 '56	75¼	75	75¼
34	Tenn Pub S 5 '70	93⅝	93½	93⅝
12	Tex El S 5 '60	80⅜	80¼	80⅜
2	Tex P&L 5 '56	92	92	92
5	Tex P&L 5 '37	103	103	103
28	Toledo Ed 5 '62	103¾	103	103⅜
6	Twin CRT 5½'52A	47	46	46
	U			
2	Ulen & Co 6 '44sta	44⅞	44⅞	44⅞
1	Union El 5 '67B	103¼	103¼	103¼
8	Un Gulf Cor 5 '50	105	104⅞	105
1	Un L&P 5½ '74	39	39	39
13	Un L&P 6 '75	36⅜	35½	35½
1	Un L&P 5½ '59	72½	72½	72½
6	Un L&Ry 5½ '52	47⅝	47½	47½
3	Un L&Ry 6 '52 A	74⅝	74	74⅝
1	U S Rub 6½ '39	89	89	89
	V			
3	Virg El&P 5 '55 A	102	102	102
1	Virg P S 5½ '46A	74	74	74
1	Virg Pub S 5 '50B	68	68	68
	W			
5	Ward Bak 6 '37	100	100	100
23	Wash Gas Lt 5 '58	98⅞	98	98⅞
3	West Tex Ut 5'57A	55¼	55	55
4	W Up G&E 5½'55A	86	85⅞	86
1	Wis Min L&P 6 '44	89	89	89
1	Wisc P&L 5 '56 E	79	79	79
17	Wisc P&L 5 '58 F	79½	77½	79½
3	York Rys 5 '37	97	96½	97
	FOREIGN BONDS.			
3	Bu Aire Pr7½'47stp	56	55	55
2	Cent Bk Ger 6'52A	38	38	38
10	Cent Bk Ger 6 '51B	50	50	50
1	Com Pvt Bk 5½ '37	39	39	39
3	Cuban Tel 7½ '41A	55¼	55	55¼
1	Cubn Tob 5 '44	40	40	40
1	Danish Con 5 '53	87½	87⅛	87⅛
1	Europ Mt 7 '67 C	42½	42½	42½
22	Fin R M Bk 6 '61	86	86	86
2	Ger C Mun 7 '47	34½	34	34½
7	Ger C Mun 6 '47	33½	33¼	33½
2	Hambrg El 7 '35	54	54	54
10	Hambrg El 5½ '33	38	38	38
3	It Sup Pw 6 '63A	66⅛	66	66
1	Medellin Col 7 '51	11⅛	11⅛	11⅛
3	Nippon E P 6½ '53	80	80	80
1	Parana Bras 7 '58	11⅛	11⅛	11⅛
5	Ruhr Gas 6½ '53A	41	40¼	41
7	Russ 5½ '21	3¼	3	3¼
1	Russ 5½ ctf '21	2⅝	2⅜	2⅜
1	Santiago Chile 7'49	10	10	10
1	Stinnes 7 '46	33	33	33

†Officially listed on application by the corporation.

Other securities are admitted to dealing as "unlisted," on application of a regular member and approval by the listing committee and the board of governors.

XD—Ex dividend. EX—First sale since ex-dividend date or dates. XR—Ex rights. (a) Plus extra or extras. (b) Including extra or extras. (d) Payable in scrip. (c) Paid last year. (f) Payable in stock. (g) Paid so far this year. (h) Cash or stock. (k) Accumulated dividend paid this year. (m) Also extra cash or stock dividend paid since January 1. (ur) Under rule. (ww) With warrants. (xw) Without warrants.

Local Produce

(Prices paid shippers f. o. b. Washington.) (By the United States Bureau of Agricultural Economics.)

Live Poultry.

Fowl: Colored, 13@15; Leghorns, 10@11; roosters, 7@9. Spring chickens: Plymouth Rocks, over 3 pounds, 21@22; under 3 pounds, 17@20; Rhode Island Reds, fancy, 17@18; colored, 14@16; Leghorns, 15@16. Turkeys: Old toms, 12; old hens, 14@15.

Eggs.

Best, current receipts, 17@19; fancy, hennery whites 23@25, few at 1c premium; Government graded and dated white eggs: U. S. extras, large, 29@32; U. S. extras, mediums, 29; U. S. standards, large, 28½; Government graded and dated brown eggs: U. S. extras, large, 31; U. S. standards, large, 22½.

Fruit.

PEACHES — North Carolina, bushel baskets, Elbertas, U. S. No. 1, 2-inch minimum, 1.75, few 2.00; 2¼-inch minimum, 2.00; 2½-inch minimum, 2.25; poorer, all sizes, lower: 6s, Elbertas, U. S. No. 1, large size, very few sales, 1.75@2.00; Virginia, bushel baskets, Elbertas, U. S. No. 1, 2-inch minimum, 1.75; 2¼-inch minimum, 2.00; 2½-inch and 2¾-inch minimum, 2.25@2.50; bushel baskets, Elbertas, U. S. No. 1, 2-inch minimum, 1.25@1.50, few higher.

APPLES — Bushels: Virginia, Wealthys, U. S. No. 1, 2¼ inches minimum, 75@85; U. S. No. 1, 2½ inches minimum, 1.00@1.25; U. S. No. 1, 2¾ inches minimum, 1.25@1.35; Transparents, 1¾ inches minimum, 50@60; U. S. No. 1, 2 inches minimum, 75@90; 2¼ inches minimum, 90@1.00; Maidenblush, U. S. No. 1, 2¼ inches minimum, 65@75; 2½ inches minimum, 90@1.00; Starrs, U. S. No. 1, 2¼ inches minimum, 90@1.00; 2½ inches minimum, 1.00@1.25; 2¾ inches minimum, 1.25@1.35; Summer Rambos, U. S. No. 1, 2¼ inches minimum, 75@1.00; 2½ inches minimum, 1.25@1.35.

ORANGES—California, boxes, 3.75@4.50, according to grade and size.

GRAPES—Table: Eastern stock: Eastern Shore, Maryland, 2-quart climax baskets, U. S. fancy, table stock, Moores Early, wasty, 5@10; Delaware, 12-quart climax baskets, Moores Early, 40@50. Western stock: California, lugs, Thompson Seedless, 1.65@2.00; red Malagas, 2.00@2.25.

HUCKLEBERRIES—North Carolina, 32 quart crates, 3.00@3.25, few best high as 4.00.

WATERMELONS—Boat receipts: Maryland and Virginia, bulk, per 100 melons, Tom Watsons and Thurmond Grays, selects, 15.00@20.00; primes, 8.00@10.00; truck receipts, Virginia, Thurmond Grays, 10@20 each, according to size.

CANTALOUPES—Western stock: California, salmon meats, jumbos, 36s and 45s, 2.00@2.25; jumbo flats, 11s, 90@1.00.

PERSIAN MELONS—Jumbo crates, 5s and 6s, 2.00@2.25; standard crates, 5s and 6s, 1.75@2.00; ponys, 5s to 8s, 1.50.

HONEYDEWS — California, standard crates, 8s to 12s, 2.25; jumbo crates, 6s to 8s, 2.50.

Vegetables.

CELERY—New York, 2-3 crates, best, 2.25; fair condition, 1.60@2.00.

LETTUCE — Western stock: Western crates, Iceberg type, 4-5 dozen, wide range in condition: California, 3.75@4.00, few higher; fair condition, 3.00@3.50; poor condition, 2.25@2.50; Colorado, poor condition, 2.25@2.50. Eastern stock: New York, Eastern crates, Big Boston type, 2 dozen, 50@60; poor condition, 25.

ONIONS—Massachusetts, Michigan and New York, 50-lb. sacks, yellows, U. S. No. 1, 1.15@1.25.

LIMA BEANS — New Jersey, bushel hampers, 2.00@2.50, according to condition.

CUCUMBERS—New Jersey, bushel baskets, 1.00.

CORN—Maryland and New Jersey, sacks, 5 dozen, 1.00, few best 1.25.

SPINACH — Pennsylvania, bushel baskets, New Zealand type, 75; Savoy type, 1.25.

CABBAGE — Pennsylvania, 1½-bushel hampers, pointed type, 85@1.00; sacks, 60-lbs., pointed type, poor condition, 50.

PEAS — Telephones; Washington, 32-qt. crates, and Colorado, bushel hampers, best, 2.50; fair condition, 2.25.

POTATOES—100-lb. sacks, Cobblers, U. S. No. 1: New Jersey, 1.15@1.25; Pennsylvania, 1.10@1.15.

SWEET POTATOES — North Carolina, bushel baskets, Nancy Halls, poorly graded, 1.50.

PEPPERS—New Jersey, bushel hampers, 50.

(Quotations From Other Sources.)

Live Stock.

Hogs, light, 4.80@5.25; medium, 5.25@5.50; heavy, 4.50@5.25; pigs, 3.50@4.25; roughs, 2.00@3.50; calves, 3.00@6.00; lambs 4.00@6.00.

Meats.

Beef, 12½@15; veal, 12@13; lamb, 16; pork loins, 16; fresh hams, 16@18; smoked hams, 19@20; strip bacon, 19@20; lard, 9½@10; compound, 8@9.

Butter.

One-pound prints (92 score), 30; tub, 29; 1-pound prints (90 score), 28; tub, 28; 1-pound prints (88 score), 28; tub, 27.

Rains Come Too Late to Aid Canada Wheat

Prairie Yield May Be Up Despite Drought Damage to Crops.

New York, Aug. 17.—Scattered rains in the prairie provinces of Canada were too late to aid wheat materially, according to the current crop report of the Bank of Montreal. Indications, however, point to the prairie wheat yield as possibly slightly over that of last year, the betterment being in Alberta.

Harvesting is general over the southern areas and well advanced elsewhere except in Northern Alberta and the Peace River district, where the season is later.

In Quebec Province a good crop of hay has been harvested and cutting has begun of barley and oats, which promise an average yield. In Ontario hail and gales have caused damage to crops in some sections, particularly in Oxford and Norfolk counties.

Grain harvesting is well advanced and threshing is general with fair yields indicated except for fall wheat.

In the maritime provinces the hay crop as a whole has proved somewhat below average. Oats, potatoes and roots are progressing satisfactorily.

In British Columbia fine weather with intermittent rain has been favorable to growing crops in most districts and conditions generally continue satisfactory.

Baltimore Grain Prices.

Baltimore, Aug. 17—WHEAT—Receipts, 36,492 bushels, including 820 bushels afloat and 35,672 bushels by car. Shipments from elevators, 41,500 bushels. Stock in elevators, 2,142,947 bushels. Opening prices were: No. 2, red winter, garlicky, spot, domestic, 96½; August delivery, domestic, 96½.

CORN—Receipts, 5,227 bushels by car. Shipments from elevators, 561 bushels. Stock in elevators, 56,005 bushels. Cob corn—Quoted at 4.25 per barrel for carloads prime nearby yellow on spot. Offerings ample for present needs. Demand fair. No. 2 yellow corn arriving here by car quoted at .90@.92 per bushel with transit billing.

OATS—Receipts, 2,085 bushels by car. Shipments from elevators, 226 bushels. Stock in elevators, 16,496 bushels. No. 2 white oats, .62@.65 per bushel, as to weight and location.

Note—On all sales of oats to the local trade, excepting those on track, there is an additional charge of 1½ cents per bushel for storage and elevation, which is paid by the buyer.

RYE—Receipts, 42 bushels by car. Shipments from elevators, 3,508 bushels. Stock in elevators, 165,720 bushels.

HAY—General hay market is quiet. Supply ample. On good timothy and clover mixed prices range from $11@14 per ton. The poorer grades of hay are hard to sell at any price. Market irregular on everything below 3 timothy.

Radio Waves and Ripples

The honor of playing opposite Dick Powell in C. B. S.'s "Hollywood Hotel" goes to Rowene Williams (right), of Minneapolis. Among the judges who picked her over eleven others in the final auditions, were Fay Bainter (left), noted actress, and Gene Buck, president of the American Society of Authors, Composers and Playwrights, shown congratulating her.

Baltimore Tobacco.

Baltimore, Md., Aug. 17.—LEAF TOBACCO—Maryland: Receipts again increased to 2,836 hhds., while sales were 1,657 hhds. All but a few very common grades met a good demand at full former prices.

Ohio: Receipts, 25 hhds; sales, 3 hhds. Maryland: Frosted inferior nondescrip, 3.00@4.00; common to medium, 4.50@22.00; medium to good, 23.00@42.00; good to fine red, 43.00@56.00; fancy to seconds, common and diseased, 3.00@7.00; medium to good, 8.00@20.00; good to fine, 21.00@35.00; upper country burley, nominal; ground leaves, 1932 crop, nominal. Ohio: Inferior and frosted, 7.00@8.00; sound to good common, 9.00@12.00; greenish and brown, 13.00@20.00; medium to fine red, 14.00@25.00; common to medium, 6.00@12.00; spangled, common to medium, 7.00@20.00; good to fine yellow, 20.00@45.00; fired and flue cured, common to medium, 4.00@8.00; medium to good, nominal; good to fine; 8.00@18.00; cigarette wrappers, nominal.

N. B.—Unsound and badly mixed packages from 2 to 5 cents lower.

Tobacco inspection:

Description.	This week.	Prev. 1934.	Total. 1934.	Net receipts last year. 1933.
Maryland	2,949	18,276	21,225	27,601
Ohio	26	104	130	18
Tot. hhds.	2,975	18,380	21,355	27,619

Deliveries:	Maryland, Coastwise and Dom.	Pen.	Total.	Ohio.	T'tal.
This week	427	45	472	2	474
Previously	10,846	6,892	17,738	146	17,884
Totals	11,273	6,937	18,210	148	18,358

Warehouse statement:	Maryland.	Ohio.	Total.
Stock January 1, 1934	22,090	607	22,697
Receipts since	18,050	130	18,180
Totals	40,140	737	40,877
Deliveries since	18,210	148	18,358
Stock on hand	21,930	589	22,519
Sales:	**Maryland.**	**Ohio.**	**Total.**
This week	1,657	3	1,660
Previously	15,734	146	15,880
Totals	17,391	149	17,540

Ground leaves to date—hhds.

New York Produce.

New York, Aug. 17 (AP).—EGGS—Receipts, 6,948; firm. Mixed colors, special packs or selections from fresh receipts, 24@27; mediums 40 lbs. and dirties No. 1, 42 lbs., 18@18½; others mixed colors unchanged. White eggs, Pacific Coast, fresh, shell treated or liners, fancy 31@32; Pacific Coast, standards 30@31; Pacific Coast, pullets 24@25; other whites and all browns unchanged.

POULTRY—Dressed, firm. Fowls, frozen 9@20; turkeys, frozen 16@28; other grades unchanged. Live poultry irregular; fowls, express 12@18; turkeys, express 12@15; other express and all freight unchanged.

BUTTER — Receipts 7,540; easier. Creamery, higher than extra 28½@29¼; extra (92 score) 28@28¼; first (88-91 score) 24½@27¾; other grades unchanged.

CHEESE—Receipts, 51,450; firm. Prices unchanged.

SUGAR—Raw was quiet today and as no sales were reported prices were unchanged at 3.26 for spots, the basis at which last sales were made. Refined was unchanged with refiners quoting 4.75 for fine granulated and second hands available at 5 points less. A fair withdrawal demand was reported, but new business was light.

COFFEE—Spot steady; Rio No. 7, 9⅞; Santos No. 4, 11¾. Rio futures closed steady; sales, 5,000 bags. September 8.10; *December, 8.21; *March, 8.30; *May, 8.34; July, 8.38. Santos futures steady; sales, 15,000 bags. September, 11.10; December, 11.15; March, 11.19; *May, 11.27; July, 11.31.

*Nominal.

HELEN MACK AULT, WJSV's "Wonder Girl," deserves much credit for placing second in Columbia's Nation-wide search for a lead in the "Hollywood Hotel" air show.

Literally combing the country for talent from a field of 20,000 unknowns, Columbia picked a 25-year-old opera singer from Chicago to share honors with Dick Powell. But Helen Ault, in emerging runner-up at the finals in New York Thursday night, brings honor to WJSV and Washington.

Helen expressed herself as "terribly disappointed" and said she felt as though she'd let Washington people down.

"Don't be a chump!" was the rejoinder of local Columbia officials. "Coming in second is swell."

Several of the girls who finished "high up," it is rumored, are being offered stage and radio contracts. This means our Helen will land something big on networks.

But about that Chicago winner, she is, as you've been informed, Miss Rowene Williams, of Minneapolis. Her voice, 'tis said, is a sweet soprano. Meeting her at Union Station, we observed that she was blonde and plump. She has been on the air for five years from WCCO (in her native city) and KSTP (St. Paul).

The songs that won her fame at $250 per week were: "The Moon Was Yellow," "Love in Bloom" and "The Better to Love You, My Dear."

* * * *

REVENGE for an imagined wrong, a widowed woman and her daughter about to be ejected, and the sure fate awaiting the transgressor who follows the path of rum are typical of touching scenes from "The Drunkard, or the Fallen Saved," popular old-time "drammer" due for Roadside Theater boards Wednesday, August 22.

WMAL, following its success with "Murder in the Red Barn," will air "The Drunkard" with the apt aid of Jim McGrath as commentator at 10:15 p. m. during the opening night.

Unlike "The Red Barn," this tale of drink ends happily with the villain reclaimed from the evils of the bottle. There is small suspense, lots of action, much moralizing, and an intriguing narrative.

"A good clean story except there's lots of drinking," says Jim McGrath.

Whitecaps.

WRC—Graham McNamee reporting the National Soap Box Derby, 2:30 p. m.; Patricia Barbour becomes a member of the cast of One Man's Family, 8 p. m.; Chicago Music Festival with 1,600 bandsmen and soloists, including John Charles Thomas with a 6,000-voice choir singing the Hallelujah Chorus from Handel's "Messiah," 8:30 p. m.; Siberian Singers, 9:45 p. m.; Washington Airbreaks, marshaling of local talent, 10 p. m.

WMAL—Rochester Civic Orchestra, conducted by Guy Fraser Harrison, in a concert during Rochester Centennial Exhibition, 7 p. m.; Goldman Band—Del Staiger's "Carnival of Venice," played by the composer as cornet solo; also the Tannhauser march, De Mardis' symphonic poem, "Universal Judgment, Rossini's "William Tell" overture and Strauss' "Blue Danube," 8:30 p. m.

WJSV — Dr. H. L. Schlesinger discussing "Chemistry," 10:30 a. m.; Saturday Syncopators, 11:15 a. m.; Tom Sharkey vs. Jack Johnson from the Hall of Champions, 1 p. m.; National Women's Singles Tennis finals, 2 p. m.; The Travers race from Saratoga, 3 p. m.; Ted Husing, "Believe You Me," 5:15 p. m.; Modern Male Chorus, 7:45 p. m.; Detroit Symphony Orchestra, 8 p. m.

Ripples.

THE Barbours are having company this week. When "One Man's Family" goes on the air tonight at 8 o'clock on WRC there will be bustle and excitement incident to preparations for a guest. Paul Barbour's sister-in-law, Patricia, who was only 4 years old when Paul married the American nurse in France, is coming to San Francisco from the East for an indefinite stay with the Barbours. Dorothy Scott will take the role of the 19-year-old Patricia . . . Tom Sharkey and Jack Johnson, two of fistiana's most famous figures, will face each other in the ring for three rounds the "Hall of Champions" today on WJSV at 1 p. m.... Listeners will be taken for a ride by Graham McNamee today at 2:30 p. m. on WRC when 350 entrants compete in the "Soap Box Derby" . . . Description of final matches in Women's National Tennis Championships by John R. Tunis over N. B. C. networks today at 5 p. m. . . . Thomas Bryan George, C.B.S. turf expert, describes the Travers, outstanding race at Saratoga, today at 3 p m., WJSV. The oldest race now renewed in the United States, the Travers was first run in 1864. This year's race marks the reappearance of Cavalcade, three-year-old champion.

Advertising Increases.

Chicago, Aug. 17 (AP).—Total advertising lineage in newspapers of 77 leading cities surveyed by Advertising Age was $116,877,000 for July, 1934, surpassing the 109,733,000 lines in July, 1933, by 6.4 per cent. The largest gain—16.3 per cent—was shown in automobile advertising. Magazine advertising improvement was estimated at 30.6 per cent.

The Post Radio Time-Table

Saturday, August 18 Washington Eastern Standard Time.

	WRC 316M—950KC	WMAL 476M—630KC	WJSV 206M—1,460KC	WOL 229M—1,310KC	
6:30	....	....	Chapel Hour	....	6:30
6:45	Pollock, L'nhurst	....	" "	....	6:45
7:00	Organ Rhapsody	Mor'ing Devotions	Sun Dial	Musical Clock	7:00
7:15	" "	Landt Trio	" "	" "	7:15
7:30	Cheerio	Lew White	" "	" "	7:30
7:45	"		" "	" "	7:45
8:00	Morning Glories	Breakfast Club	" "	" "	8:00
8:15	Don Hall Trio	" "	" "	" "	8:15
8:30	Taters and Mule	" "	" "	" "	8:30
8:45	Banjoleers	" "	" "	" "	8:45
9:00	Mail Bag	Edward MacHugh	" "	Lyric Strings	9:00
9:15	Morning Parade	News	Carlton & Craig	Art Egan	9:15
9:30	Press News	Singing Strings	Press News	Tango Arge'tina	9:30
9:45	Morning Parade	Press News	Let's Pretend	Kindergarten	9:45
10:00	Cadet Band	Youth Congress	Knights	Request P'gram	10:00
10:15	Vass Family	Spanish Idyls	"	" "	10:15
10:30	Lovers Lane	Heinie	Dr. Schlesinger	Variety, Value	10:30
10:45	" "	"	Concert Miniatures	John Cassidy	10:45
11:00	Quartet	Children's Frolic	Connie Gates	Gara'si's Violin	11:00
11:15	Honeyboy, S'fras	" "	Syncopators	A. B. S. P'gram	11:15
11:30	Merry Madcaps	Vic and Sade	Al Kavelin Orch	Dance Tunes	11:30
11:45	" "	Words and Music	" " "	Organ Music	11:45
		AFTERNOON PROGRAMS			
12:00	Biltmore Ens'ble	Words and Music	Valazco Orch	Eli Dantzig's	12:00
12:15	" "	Listening Post	" "	Orchestra	12:15
12:30	Merry-Go-Round	Farm, Home Hour	Esther Velas	Wolman Trio	12:30
12:45	Lotus Orch.	" " "	" "	" "	12:45
1:00	Rex Battle's Ens.	" " "	Sharkey vs. Joh's'n	Sign off	1:00
1:15	" " "	" " "	" " "	....	1:15
1:30	Play Bill	" " "	Afternoon Rhythms	....	1:30
1:45	" "	Hawaiian Orch.	" "	....	1:45
2:00	Aaronson's	Women's Tennis	Women's Tennis	....	2:00
2:15	Orchestra	" " "	" "	....	2:15
2:30	Soap Box Derby	" " "	Dancing	....	2:30
2:45	" " "	" " "	by the Sea	....	2:45
3:00	Week-End Revue	" "	Saratoga Race	Sports, Variety	3:00
3:15	" " "	" "	" "	" "	3:15
3:30	Our Barn	" "	Buddy Fisher's	" "	3:30
3:45	" "	" "	Orchestra	World Book	3:45
4:00	Bachelors	Chicago Symphony	Little Jack Little	Waltz Time	4:00
4:15	Cosmopolitans	" "	" " "	" "	4:15
4:30	Webb's Orch.	Sunday School	Marvin Gardiner	" "	4:30
4:45	" "	John, Gene, Dick	Raginsky Ensemble	" "	4:45
5:00	Sundown Revue	Johnny Johnson	" "	Mandolin Orch.	5:00
5:15	Al Pearce	" "	Ted Husing	" "	5:15
5:30	Palace Orch.	News	Jack Armstrong	Walkathon	5:30
5:45	" "	John Herrick	Evening Rhythms	Olive Jones	5:45
		NIGHT PROGRAMS			
6:00	Bulletin Board	Three X Sisters	Charles Carlile	Gravelle's Orch.	6:00
6:15	"Homespun"	Al Schacht	Arch McDonald	Today's Sports	6:15
6:30	Press News	Evening Album	Isham Jones Orch.	Thistledown	6:30
6:45	Lotus Orch.	Madriguera's Orch.	Mary Eastman	Walkathon	6:45
7:00	Bestor's Orch.	Rochester Orch.	Fats Waller	"	7:00
7:15		" "	Serenaders	News	7:15
7:30	Across Border	Northern Lights	"	Gara'si's Violin	7:30
7:45	" "	" "	Male Chorus	George Reid	7:45
8:00	One Man's F'mily	Jamboree	Detroit Symphony	Mixed Quartet	8:00
8:15	" " "	"	" "	Western Songs	8:15
8:30	Chicago Festival	Goldman Band	" "	Old Songs	8:30
8:45	" "	" "	" "	" " "	8:45
9:00	Cuckoos	" "	Revue	Bleyer's Orch.	9:00
9:15	King's Orch.	" "	"	W'board Blues	9:15
9:30	" "	Barn Dance	Elder Michaux	Walkathon	9:30
9:45	Siberian Singers	" "	" "	Dantzig's Orch.	9:45
10:00	Airbreaks	" "	Sylvia Froos	Radio Scandals	10:00
10:15	" "	" "	Glen Gray	" "	10:15
10:30	Paul Whiteman	POSTILION	Press News	Blue Rhythm	10:30
10:45	" "	Martin's Orch.	Warren Sweeney	Band	10:45
11:00	" "	Charlie Davis'	Orville Knapp	Sign off	11:00
11:15	Carefree Carnival	Orchestra	" "	....	11:15
11:30	" "	Abe Lyman's	Jan Garber Orch.	....	11:30
11:45	" "	Orchestra	" " "	....	11:45
12:00	Sign off	Sign off	Sign off	....	12:00

Strange as It Seems —By John Hix

For further proof address the author, inclosing a stamped envelope for reply. Reg. U. S. Pat. Off.

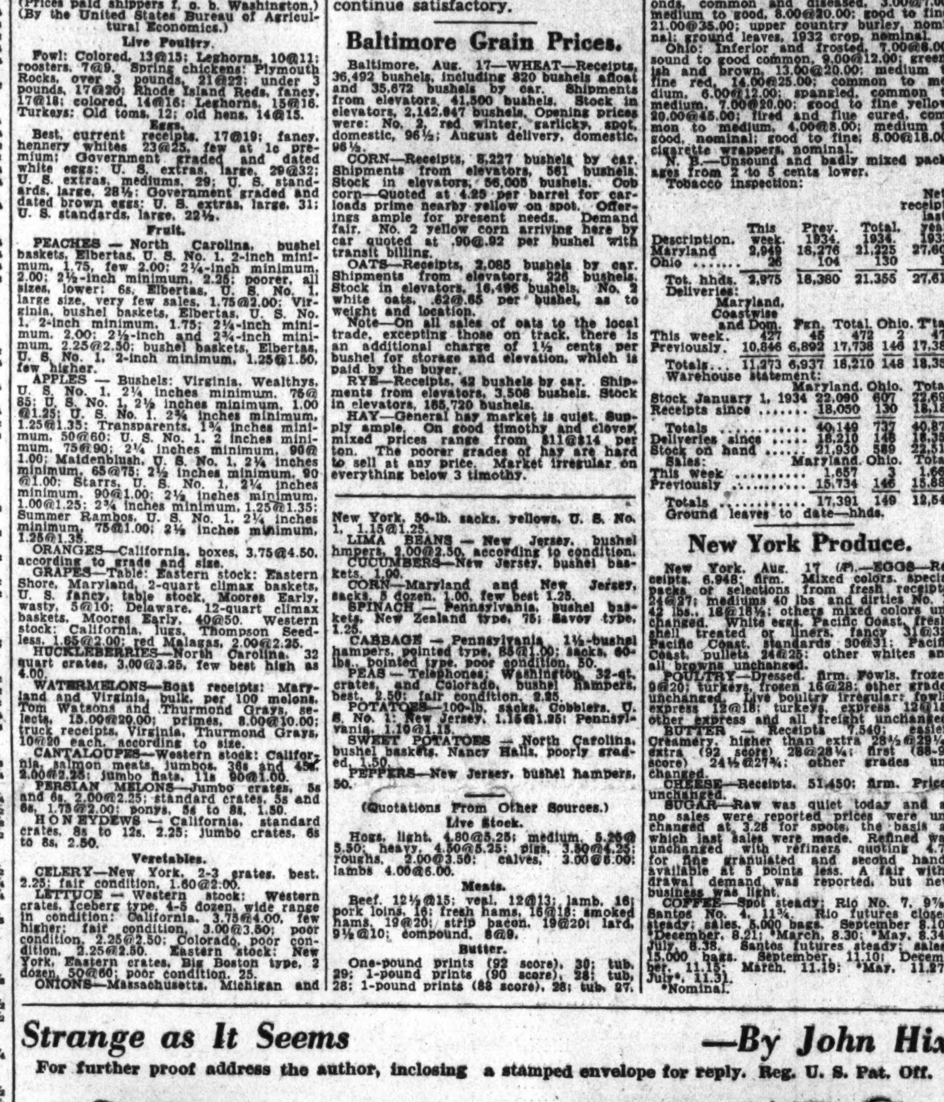

One of the strangest monuments ever erected to a hero is the one that marks the spot in Kealakekusa Bay, Hawaii, where Capt. James Cook, the famous English navigator, was killed, treacherously, by natives in 1779. The spot is marked by a tablet fixed to a rock and both the tablet and the rock are perpetually under water.

At low tide a few inches of water covers the bronze marker and at high tide it is out of sight. The tablet was put in place six years ago today by the Cook sesquicentennial commission.

Capt. Cook was born in 1728, in Yorkshire. He joined the merchant marine and was serving as mate when the French War broke out in 1755. He then joined the royal navy, later becoming master of a ship. He compiled charts and observations of the coast of Newfoundland which, strange as it seems, are noteworthy today for their accuracy.

He soon won recognition as an explorer and navigator, and was first to prove the nonexistence of fabled continents in the Southern Hemisphere. He made maps of the southern regions which are still studied by explorers.

In 1776 he sailed by way of the Cape of Good Hope on a trip in the Southern Pacific, and later, in 1778, made a trip up the Pacific Coast of America as far as Bering Strait. He returned to the Hawaiian Islands, where he was killed in Februray of 1779.

Monday—The One-Handed Typist.

Vital Statistics

Births

James and Mary Cox, boy.
Arnold and Mary Irons, boy.
John and Mary Whelan, boy.
Clyde and Viola Wenzel, boy.
Abraham and Esther Hoffman, boy.
William and Mabel Beavers, boy.
William and Lydia Stimpson, girl.
Robert and Hazel Robinson, girl.
Lee and Isabel Royle, girl.
Spencer and Margaret Stine, girl.
Roland and Maud Andrews, girl.
James and Mary Saul, girl.
Hill and Ella Flora, girl.
George and Dorothy Belew, girl.
Charles and Marie Holla, boy.
James and Lillian Buckley, boy.
John and Nellie Jennings, boy.
Arthur and Frances Stack, boy.
William and Hallie Davis, boy.
John and Laura Sherman, boy.
Roger and Mildred Long, girl.
Stanley and Marie Coffman, girl.
Henry and Mina Warner, girl.
Benjamin and Eva Barker, girl.
Louis and Carolyn Skinner, girl.
Joseph and Margaret Davis, girl.
Alwin and Elizabeth Reiners, girl.
Benamin and Marory Baylor, girl.
Walter and Thelma Scott, twin boys.
Melvin and Olean James, boy.
Milton and Annie Oliver, girl.
Grant and Harriett Greenfield, girl.
Clifford and Alicia Wood, girl.
Henry and Corinne Dixon, boy.
Arthur and Lucille Gillmore, girl.
Joseph and Erma Butler, girl.

Deaths

Elenor Campbell, 83 yrs., Emergency Hospl.
Bridget Dougherty, 61 yrs., 1354 Taylor st. nw.
Nellie E. Castle, 67 yrs., 511 A st. se.
Mary A. Wiler, 64 yrs., 113 Seventh st. se.
Catharine Barrett, 84 yrs., 220 H st. ne.
Maud Wallace, 63 yrs., Garfield Hospl.
Alex Floria, 60 yrs., Gallinger Hospl.
Sara Seditz, 57 yrs., 4000 Third st. nw.
Mary J. O'Connor, 57 yrs., Providence Hospl.
George W. Martin, 54 yrs., 130 Carroll st. se.
Martin A. Christensen, 38 yrs., 1524 Potomac ave. se.
William Stein, 23 yrs., 1148 Owen st. ne.
Charles W. Kinzella, 16 yrs., Providence Hospl.
Julia Brooks, 68 yrs., Casualty Hospl.
Mamie C. Gilbert, 52 yrs., 907 R st. nw.
Annie Marshall, 31 yrs., 123 H st. se.
Fred Gardner, 30 yrs., 608 Twenty-third st. nw.
Lizzie McCray, 28 yrs., Gallinger Hospl.
John L. Payton, 23 yrs., Gallinger Hospl.
James Hayes, 18 yrs., Freedmen's Hospl.
Jean Jackson, 8 mos., Freedmen's Hospl.

Licensed to Marry

Donald T. Langhorne, 29, 3808 Morrison street northwest, and Dorothy F. Perry, 20, same address. The Rev. J. C. Wiley.
Randolph Page Shackiford, 27, 1312 Massachusetts avenue southeast, and Loretta Theresa Lynch, 26, 1027 Irving street northeast. The Rev. J. E. Conroy.
Salvatore J. DeRosa, 34, New York City, and Agnes Mary Profeta, 20, 44 K street northwest. The Rev. C. F. Thomas.
James Albert Miller, jr., 24, Chillum, Md., and Ethel Gertrude Byron, 24, 3001 Fifteenth street northeast. The Rev. P. E. Conroy.
Dr. Matthew J. Klena, jr., 26, Windber, Pa., and Margaret A. Tankusley, 28, 214 Massachusetts avenue northeast. The Rev. J. T. Kennedy.
Robert Knight McCormick, 23, Takoma Park, Md., and Margaret Lola Hall, 22, 6314 Thirty-third street northwest. The Rev. Freely Rohrer.
Julian Cabell, 24, 1714 Irving street northwest, and Madge Carter Ashcraft, 22, 1661 Hobart street northwest. The Rev. Albert Evans.
Theodore Newcomb Birdsong, 23, 3531 Thirteenth street northwest, and Katherine Layman Johnston, 23, 1433 Clifton street northwest. The Rev. Bernard Braskamp.
John Enbom, 39, 731 Third street northwest, and Nora E. Wicks, 39, same address. Judge R. E. Mattingly.
Lawrence M. Davis, 22, 1017 Eighth street northwest, and Edith A. Harris, 22, 1600 Eckington place northeast. The Rev. P. G. Murray.
Richard Alfred Sinclair, 27, 9 K street northeast, and Ethel Louise Redfern, 25, 1333 Kenyon street northwest. The Rev. D. C. Huntington.
Curtis Livingston, 21, 52 Fenton street northeast, and Elizabeth Moton, 21, 20 Fenton street northeast. The Rev. W. D. Speight.
James W. Tyler, 24, 1258 Half street southeast, and Inez Moore, 23, 1226 Half street southeast. The Rev. John Richards.
James Emanuel Johnson, 23, 2252 Georgia avenue northwest, and Edith Dooper, 2306 Sixth street northwest. The Rev. D. E. Wiseman.
William S. Turpin, 53, 31 C street southwest, and Mary Evans, 63, 29-A M street southwest. The Rev. Grant Contee.
Hyman S. Schechter, 36, and Amelia Feisenberg, 26, both of Baltimore, Md. Rabbi A. Volkman.
Isadore Galler, 21, 726 Quincy street northwest, and Ruth Pruss, 18, 409 Columbia road northwest. Rabbi A. Volkman.
Joshua Miller, 30, 1826 Kilbourne place northwest, and Helen DeGroff Stiles, 32, same address. The Rev. E. L. Ford.
Wilton Lewis Goodwin, 22, Hopewell, Va., and Mildred B. Ballard, 19, 1407 Chapin street northwest. Judge R. E. Mattingly.
Arthur Ellsworth Ernest, 27, U. S. Naval Hospital, and Pearl Virginia Davis, 22, 125 Oates street northeast. The Rev. C. E. Hawthorne.
John Norman Owens, 29, 820 Sixth street southwest, and Ardell Elizabeth Herder, 16, 107 Pennsylvania avenue northwest. The Rev. J. E. Briggs.
Frederick Browning Marbut, 29, 1843 Mintwood place northwest, and Veronica Ann Dodd, 21, 2524 Seventeenth street northwest. The Rev. P. C. Gavn.
Alfred H. Baum, 30, 1712 Sixteenth street northwest, and Katherine Louise Smith, 23, 3435 Quebec street northwest. Judge R. E. Mattingly.
Watkin Graves, 25, 1611 Tenth street northwest, and B. Hushlett, 24, 1704 Sixth street northwest. The Rev. A. C. Foster.
Arthur Roland Brown, 35, East Falls Church, Va., and Zelda Virginia Mann, 21, Clarendon, Va. The Rev. L. J. McDougle.
John Cornell, 23, 1707 Twenty-first street northwest, and Eunice Lawrence Carter, 20, 1412 Perry place northwest. The Rev. Bernard Braskamp.
Matthew Silvermann, 26, New York City, and Phyllis Ruth Green, 24, Brookline, Mass. Judge R. E. Mattingly.
Donaldson L. Thomas, 27, 2808 Dumbarton avenue northwest, and Elizabeth Lucas, 22, 1209 Girard street northwest. The Rev. E. L. Gibbs.
Theodore Clifford Beyland, 55, and Ethel G. Beyland, 53, both of Chicago, Ill. The Rev. C. N. Williams.
Clarence E. Robinson, 27, 807 Fourth street northwest, and Althea Prather, 23, 100 Eye street northwest. The Rev. William Pantroy.
John B. Mallon, 28, Winchester, Va., and Elizabeth A. Hirth, 21, Monmouth Apartments. The Rev. H. A. Cays.
Welton B. Johnson, 21, 5336 Jay street northeast, and Gladys V. Johnson, 18, 5411 Heron street northeast. The Rev. J. J. Colley.
William H. Hessick, jr., 24, 1428 Montague street northwest, and Eunice M. Johnson, 23, 2115 F street northwest. The Rev. E. L. Wolven.
Otis DeKalb King, 28, 1430 B street southeast, and Jewel E. Edwards, 18, 823 Kentucky avenue southeast. The Rev. C. J. Forcey.
John Thomas Gregory, 26, 1214 Evarts street northeast, and Vivian Antoinette Pardoe, 21, 2755 Fourth street northeast. The Rev. J. T. Gregory.
William Anderson King, 23, 2835 Garfield street northwest, and Mildred Evelyn Becker, 19, 3841 Garfield street northwest. The Rev. Charles Enders.

The following marriage licenses were issued yesterday at Rockville (Md.) courthouse:
Glenn Roosevelt Wells, 29, and Bessie Muriel McBride, 21, both of Washington.
Herndon Dogan Arthur, 26, Winchester, Va., and Genevieve Pierce, 27, Berryville, Va.
Carl Joseph Pouncey, 22, and Lora Mae Edwards, 23, both of Washington.
Hileary Eugene Hawkins, 21, and Ella Lucille Bennett, 18, both of Boyds, Md.
Francis A. O'Brien, 30, and Stella T. Meinika, 21, both of Washington.
Newton A. Onley, 21, and Eleanor Johnson, 16 (with consent of parent), Buck Lodge, Md.
Calvin Smith Moore, 26, and Edna Delene Leonard, 21, both of Washington.

FUNERAL DIRECTORS

THOS. S. SERGEON
1011 7TH ST. NW. Telephone Natl. 1090.

Frank Geier's Sons Co.
1113 SEVENTH ST. NW. Modern Chapel Telephone NATIONAL 2473.

JAMES T. RYAN
317 PA. AVE. SE. Atlantic 1700.

CHAS. S. ZURHORST CO.
301 EAST CAPITOL ST. LINCOLN 0372.

J. WILLIAM LEE'S SONS CO.
FUNERAL DIRECTORS
CREMATORIUM
4th st. and Mass ave. ne. Lincoln 5200.

Chambers

ALWAYS
A BETTER FUNERAL
at DEAL'S for LESS MONEY
A Complete
Funeral for $75.00
The $75 funeral includes Casket (any color), plate engraved with name, No. 1 outside pine case, embalming by competent men, washing, dressing and shaving (if necessary), advertising of notices, hearse, two Cadillac limousines, rugs, chairs, scarf for the door, removing from hospital or home and all necessary services that are so well known at the DEAL FUNERAL HOME. NO EXTRAS.
FUNERALS COMPLETE
$75-$165-$265 and up
DEAL
LINCOLN 8200

FUNERAL DESIGNS

GEO. C. SHAFFER 900 14TH ST. NW.
Expressive Floral Emblems. Phone
Moderate prices. Open eve. & Sun. Nat. 0106

J. H. SMALL & SONS
FLORAL TRIBUTES, $3.50 up DELIVERED.
North 7000. Dupont Circle.

GUDE BROS. CO., Florists
1212 F STREET. National 4278.
APPROPRIATE FUNERAL DESIGNS.

Ship Movements

At New York.
Arrived Yesterday.
Berengaria, from Southampton.
Caledonia, from Glasgow.
New York, from Hamburg.
President Roosevelt, from Hamburg.
Rotterdam, from North Cape cruise.
Sail Today.
American Shipper, for Liverpool.
Berengaria, for Southampton.
Caledonia, for Glasgow.
Ile de France, for Havre.
Kungsholm, for Gothenburg.
Sandgate Castle, for Cape Town.
Rex, for Genoa.
Sail Monday.
Exchange, for Casablanca.
Habana, for Vigo.
Reported by Radio.
Habana, from Vigo; due at pier 8, East River, today.
Britannic, from Liverpool; due at pier 56, North River, tomorrow.
American Banker, from London; due at pier 58, North River, Monday.
Stavangerfjord, from Oslo; due at Thirtieth street, Brooklyn, Monday.

Band Concerts.

United States Army Band.
East Front of the Capitol, 7:30 p. m.
Festival march, "The Bohemians" .. Hadley
Selection from the opera, "Lohengrin," Wagner
Duet for flute and horn, "Serenade" .. Titl
Alexander Lutkiewitz, flute; Elmer Wilkinson, horn.
"Waltz of the Flowers," from "The Nutcracker Suite" .... Tschaikowsky
Symphonic poem, "Les Preludes" ...... Liszt
Xylophone solo, "Fantasie Brilliante,"
Joseph L. Young. Arban
Overture, "Rosamunde" .... Schubert
Spanish suite, "A Sevilian Festival" .Tavan
I. Bolero.
II. Jota.
III. Sevillanas.
IV. March of the Toreadors.
"The Star-Spangled Banner."
United States Soldiers' Home Band.
Band Stand, Soldiers' Home, 5:30 p. m.
March, "Captain Osterman" .... Boyer
Hungarian overture, "Ilka" ...... Doppler
Entr'acte:
(a) "La Cymbeline" .... Held
(b) "Arabian Nights" .... King
Melange, "Songs of the Old Folks" .. Lake
Characteristic, "Springtime in Chinatown" .... Renton
Waltz suite, "Wiener Blut" (Vienna Blood) .... Strauss
Finale, "Intrepidus" .... Christensen
"The Star-Spangled Banner."

DIED.

ALLISON—On Thursday, August 16, 1934, at her residence, 1722 Kilbourne place northwest, MARY M. ALLISON (nee Baird), beloved wife of Charles E. Allison.
Funeral from the above address Monday, August 20, at 2 p. m. Interment in Glenwood Cemetery.

BEALL—Suddenly, on Thursday, August 16, 1934, at Garfield Hospital, ELLA V., beloved wife of Frank Beall, of Springfield, Md.
Remains resting at the William H. Sardo & Co. funeral chapel, 412 H street northeast, until 10 a. m. Saturday, August 19. Funeral from her son's residence, J. Ninian Beall, 3320 Highland place northwest, on Saturday, August 18, at 2 p. m. Interment at Fort Lincoln Cemetery.

BERNARD—On Friday, August 17, 1934, at her home, 6 Old Chester road, Edgemoor, Md., IRENE, beloved wife of A. Bernard. Body resting at Warner E. Pumphrey's funeral home, Rockville, Md.
Notice of services later.

CAMPBELL—On Wednesday, August 15, 1934, at Emergency Hospital, ELENA PORTER, widow of Charles H. Campbell.
Remains resting at the parlors of Almus R. Spear, 1623 Connecticut avenue northwest. Funeral services at St. John's Episcopal Church, Sixteenth and H streets northwest, on Saturday, at 12 o'clock (noon).

DOUGHERTY—On Wednesday, August 15, 1934, BRIDGET M., beloved wife of the late Patrick Dougherty.
Funeral from her late residence, 1354 Taylor street northwest, on Saturday, August 18, at 8:30 a. m., thence to the Shrine of the Sacred Heart, where requiem mass will be said at 9 a. m. for the repose of her soul. Relatives and friends are invited. Interment Mount Olivet Cemetery. Services by the W. W. Chambers Co.

KENT—On Thursday, August 16, 1934, at the Homeopathic Hospital, SARAH C., beloved wife of Sidney H. Kent and mother of Harry K. Kent and Mrs. Helen S. Whyte.
Funeral from her late residence, 3527 Warder street northwest, on Saturday, August 18, at 2 p. m. Relatives and friends invited to attend. Interment Cedar Hill Cemetery. (Baltimore, Md., papers please copy.)

KILLION—On Friday, August 17, 1934, at Portsmouth, N. H., GEORGE W., beloved husband of Anna M. Killion, also survived by two sons and two daughters, late residence 1343 New Hampshire avenue northwest.
Funeral from the W. W. Chambers' funeral home, 1400 Chapin street northwest on Monday, August 20, at 8:30 a. m.; thence to St. Matthew's Church, where mass will be offered at 9 a. m. for the repose of his soul. Relatives and friends are invited. Interment in Arlington National Cemetery.

OSTERHOUT—On Thursday, August 16, 1934, FRED M., beloved husband of the late Lucy B. Osterhout and father of Mrs. Ruth S. Tingley.
Funeral services at his late residence, 1512 Buchanan street northwest, Sunday, August 19, at 7:30 p. m. Relatives and friends invited. Interment Monday, August 20, at 4 p. m., at Berwick, Pa.

PARKER—On Thursday, August 16, 1934, at Mount Alto Hospital, CONVIS, beloved husband of Marion B. Parker and father of Miss Caroline B. Parker, of New York City, N. Y., and Mrs. William A. Boss, of Chevy Chase, D. C.
Funeral from the W. W. Chambers Co. funeral home, 1400 Chapin street northwest, Monday, August 20, at 1:30 p. m. Relatives and friends are invited. Masonic services by B. B. French Lodge, No. 15, F. A. A. M. Interment Arlington National Cemetery.

PROUDFIT—On Thursday, August 16, 1934, at his residence, 501 East Clifton terrace, the Hon. SAMUEL VICTOR PROUDFIT, late assistant commissioner of the General Land Office, beloved husband of Amy W. Proudfit, in the eighty-ninth year of his age.
Body resting at his late residence until Sunday evening. Funeral services at Joseph Gawler Sons' chapel, 1756 Pennsylvania avenue northwest, on Monday, August 20, at 2 p. m. Interment at Oakwood Cemetery, Falls Church, Va.

SELBY—Suddenly, on Friday, August 17, 1934, at 1029 Vermont avenue northwest, Dr. HENRY SELBY, beloved brother of Mrs. Victor M. Scanlon, of Hattiesburg, Miss.
Funeral services at Hysong's funeral parlor, 1300 N street northwest, on Monday, August 20, at 11 a. m. Relatives and friends invited to attend.

VAN SISE—On Thursday, August 9, 1934, at Los Angeles, Calif., ALBERT EDWARD ("Jim"), the beloved son of Walter L. and Margaret L. Van Sise.
Funeral services at his parents' residence, 3501 Nichols avenue southeast, on Saturday August 18, at 2:30 p. m. Relatives and friends are invited to attend. Interment at Cedar Hill Cemetery. (Services by the W. W. Chambers Co. Southeast funeral home.)

Gasoline Alley — **Send Out Another S O S**

LEGAL NOTICES

JAMES B. FLYNN, Attorney,
Washington Loan & Trust Bldg.

SUPREME COURT OF THE DISTRICT OF Columbia, holding Probate Court. No. 46999, Administration. This is to give notice: That the subscriber, of the District of Columbia has obtained from the Probate Court of the District of Columbia, Letters of Administration on the estate of Mary A. Corridon, also known as Mary Corridon, late of the District of Columbia, deceased. All persons having claims against the deceased are hereby warned to exhibit the same, with the vouchers thereof, legally authenticated, to the subscriber, on or before the 9TH DAY OF AUGUST, A. D. 1935; otherwise they may by law be excluded from all benefit of said estate. Given under my hand this 9th day of August, 1934. NELLIE T. BUSEY, 632 Lexington place northeast. Attest: (Seal.) MELVIN J. MARQUES, Deputy Register of Wills for the District of Columbia, Clerk of the Probate Court. 18,25,Sel.

JULIAN B. VENEZKY, Attorney,
Suite 915 Woodward Bldg.

SUPREME COURT OF THE DISTRICT OF Columbia. In re the application of Emmanuel M. Cohen, for change of name. No. 57581, Equity Docket. Emanuel M. Cohen, having filed a petition praying for a decree changing his name to Emanuel M. Colman and having applied to the court for an order of publication of the notices required by law in such cases, it is, by the court, this 17th day of August, A. D. 1934, ordered that all persons concerned show cause, if any there be, on or before the 10TH DAY OF SEPTEMBER, A. D. 1934, why the prayers of said petition should not be granted, provided that a copy of this order be published once a week for three consecutive weeks before said day in The Washington Post newspaper. JOSEPH W. COX, Justice. A true copy. Test: (Seal.) FRANK E. CUNNINGHAM, Clerk. By GEORGE A. WATTS, Assistant Clerk. 18,25,1

MILTON STRASBURGER and JACOB SANDLER, Attorneys for Plaintiff,
1518 K Street Northwest.

IN THE MUNICIPAL COURT OF THE DIStrict of Columbia. Frank C. Harrison, plaintiff, vs. Mary V. Ford, defendant. No. 287-718. Order for publication in attachment. The object of this suit is to obtain a judgment against the defendant for the sum of four hundred thirteen and eighty six one hundredths dollars ($413.86) due the plaintiff from the defendant for money loaned, and to obtain judgment of condemnation of moneys and chattels of the defendant attached in this proceeding. On motion of the plaintiff, it is this 3d day of August, 1934, ordered that the defendant, Mary V. Ford, cause her appearance to be entered herein on or before the fortieth day, exclusive of Sundays and legal holidays occurring after the day of the first publication of this order; otherwise the cause will be proceeded with as in case of default. Provided, a copy of this order be published once a week for three successive weeks in the Washington Law Reporter and The Washington Post before said date. NATHAN CAYTON, Justice. Attest: (Seal.) BLANCHE NEFF, Clerk. 4,11,18

M. McARDLE & ROBERT L. BOYKIN,
Attorneys, Colorado Building.

IN THE SUPREME COURT OF THE DIStrict of Columbia, holding a Probate Court. In the matter of the Estate of Anna C. Borland, Deceased. Administration No. 45-291. Order of publication. The notification as to the trial of issue in this case relating to the validity of the paper writing, dated the 19th day of January, 1933, and the 6th day of July, 1933, purporting to be the last will and testament and codicil of Anna C. Borland, now deceased, having been returned as to Edith Cummings, Mrs. William L. Radcliffe, Regina Pardoe Baumbach, Emily Kundle, Dr. Robert L. Borland, Ruth Virginia Borland, Fred Cummings, Clyde Cummings, Margaret J. Cummings, Lois Temple, Elizabeth Cummings, Alice Hughs, Mrs. E. J. Quigley, Dorothy Jean Borland and Nettie Borland, "not to be found," it is this 10th day of August, 1934, ordered, that the issues be set down for trial on the 31ST DAY OF OCTOBER, 1934, and that this order and the substance of said issues, to wit: Whether the said will and codicil is the last will and testament of said deceased, whether at the time of the execution, said deceased was of sound and disposing mind and capable of executing a valid deed or contract, whether said paper writing dated the 6th day of July, 1933, was executed and attested in due form as required by law, whether said paper writing dated the 6th day of July, 1933, was obtained or the execution thereof was procured from said deceased by undue influence, of a person or persons unknown, and whether the said paper writing dated the 6th day of July, 1933, was obtained or the execution thereof or the subscription thereto was procured from said deceased by coercion, fraud, or duress, practiced upon said deceased by a person of persons unknown, shall be published once a week for three weeks in the Washington Law Reporter and once a week for the same period in The Washington Post. JAMES M. PROCTOR, Justice. Attest: (Seal.) VICTOR S. MERSCH, Deputy Register of Wills for the District of Columbia, Clerk of the Probate Court. 18,25,1

JOHN LEWIS SMITH and W. MAURICE HOFFMAN, Attorneys,
729 Fifteenth Street Northwest.

IN THE SUPREME COURT OF THE DIStrict of Columbia. In re estate of Sadie E. Waller, deceased. Administration No. 46912. Order of publication. Application having been made herein for probate of the last will and testament of said deceased, and for letters testamentary on said estate by William W. Waller, it is ordered this 6th day of August, A. D. 1934, that Eliza Davis, Henry C. Davis, jr., William B. Davis and Edward R. Davis (minors), Mary Davis (custodian) and all others concerned, appear in said court on the 17TH DAY OF SEPTEMBER, A. D. 1934, at 10 o'clock a. m., to show cause why such application should not be granted. Let notice hereof be published in the Washington Law Reporter and The Washington Post once in each of three successive weeks before the return day herein mentioned—the first publication to be not less than 30 days before said return day. JAMES M. PROCTOR, Justice. Attest: (Seal) THEODORE COGSWELL, Register of Wills for the District of Columbia, Clerk of the Probate Court. 11,18,25

FREDERICK S. TYLER, Attorney,
Woodward Bldg.

SUPREME COURT OF THE DISTRICT OF Columbia, holding Probate Court. Estate of Constantia Abert, deceased. No. 46916. Administration Docket 101. Application having been made herein for probate of the last will and testament of said deceased, and for letters testamentary on said estate, by Allan Nichane Abert, it is ordered this 30th day of July, A. D. 1934, that Emma Mallory, custodian; Pauline S. Mallory, minor, and Helen Caroline Mallory, minor, and all others concerned, appear in said court on MONDAY, the 10th day of September, A. D. 1934, at 10 o'clock a. m., to show cause why such application should not be granted. Let notice hereof be published in the Washington Law Reporter and The Washington Post, once in each of three successive weeks before the return day herein mentioned, the first publication to be not less than 30 days before said return day. PEYTON GORDON, Justice. Attest: (Seal.) THEODORE COGSWELL, Register of Wills for the District of Columbia, Clerk of the Probate Court. au4,11,18

GEO. C. OBER, Jr., Attorney,
Tower Bldg.

SUPREME COURT OF THE DISTRICT OF Columbia, holding Probate Court. Estate of J. A. I. Cassedy, deceased. No. 46573. Administration Docket 101. Application having been made herein for probate of the last will and testament of said deceased and for letters of administration, d. b. n., c. t. a., on said estate, by George C. Ober, Jr., it is ordered this 30th day of July, A. D. 1934, that William Praeger Cassedy and Jane Cassedy and all others concerned appear in said court on MONDAY, the 10th day of September, A. D. 1934, at 10 o'clock a. m., to show cause why such application should not be granted. Let notice hereof be published in the Washington Law Reporter and The Washington Post once in each of three successive weeks before the return day herein mentioned, the first publication to be not less than 30 days before said return day. PEYTON GORDON, Justice. Attest: (Seal) THEODORE COGSWELL, Register of Wills for the District of Columbia, Clerk of the Probate Court. au4,11,18

You haven't finished today's news until you have finished reading these POSTads.

LEGAL NOTICES

(Continued.)

CHAPIN B. BAUMAN, Attorney,
600 F Street Northwest.

SUPREME COURT OF THE DISTRICT OF Columbia, holding Probate Court. No. 46948, Administration. This is to give notice that the subscriber, of the District of Columbia, has obtained from the Probate Court of the District of Columbia letters of administration on the estate of William H. Hoover, late of the District of Columbia, deceased. All persons having claims against the deceased are hereby warned to exhibit the same, with the vouchers thereof, legally authenticated, to the subscriber on or before the 27TH DAY OF JULY, A. D. 1935; otherwise they may by law be excluded from all benefit of said estate. Given under my hand this 27th day of July, 1934. JOHN L. HOOVER, 725 Kennedy street northwest. Attest: (Seal.) THEODORE COGSWELL, Register of Wills for the District of Columbia, Clerk of the Probate Court. 11,18,25

LOVING & HAMNER, Attorneys,
Columbian Building.

SUPREME COURT OF THE DISTRICT OF Columbia, holding Probate Court, No. 46975, Administration. This is to give notice that the subscriber, of the State of Virginia, has obtained from the Probate Court of the District of Columbia ancillary letters of administration on the estate of Thomas S. McCaleb, late of the State of Virginia, deceased. All persons having claims against the deceased are hereby warned to exhibit the same, with he vouchers thereof, legally authenticated, to the subscriber, on or before he 7TH DAY OF AUGUST, A. D. 1935; otherwise they may by law be excluded from all benefit of said state. Given under my hand this 7th day of August, 1934. SAMUEL H. McCALEB, 717 Ridgate Ave., Norfolk Va. Attest: (Seal.) VICTOR S. MERSCH, Deputy Register of Wills for the District of Columbia, Clerk of the Probate Court. 18,25sel

ERNEST F. WILLIAMS, Attorney,
901 Evans Building.

IN THE SUPREME COURT OF THE DIStrict of Columbia, holding an Equity Court. Anna Beloff, 1003 New York Avenue Northwest, Plaintiff, vs. Mildred Smith, 158 Oakwood St., Aliquippa, Pa., Defendant. In Equity No. 57313. Order of Publication. The object of this suit is to obtain a decree for partition in kind of the following described real estate, or if the Court shall find the same can not be divided in kind among the parties interested, without loss or injury, then for the sales of said real estate, and division of the proceeds among the parties to this cause, according to their respective rights, that is to say: Lot 77 in David L. Morrison's Subdivision of part of Square five hundred and thirteen (513), as per plat recorded in Liber 13, folio 26, of the records of the Office of the Surveyor of the District of Columbia, improved by a brick dwelling known as No. 446 N street northwest; lots twenty-two (22) and twenty-three (23) in J. F. Callan's Subdivision of Lots in square four hundred and eighty (480) as per plat recorded in Liber N. K., folio 258 of the records of the Office of the Surveyor of the District of Columbia except the rear 8 feet by width of said lots condemned for an alley, improved by premises 1338, 1338½ and 1340 Fifth street northwest; all of said real estate being situated in the District of Columbia. On motion of the plaintiff, it is, this 15th day of August, A. D. 1934, ordered, that said defendant, Mildred Smith cause her appearance to be entered herein on or before the fortieth day, exclusive of Sundays and legal holidays, occuring after the day of the first publication of this order; otherwise this cause as to the said named defendant will be proceeded with as in case of default, provided that this order be published once a week for three successive weeks in the Washington Law Reporter and in The Washington Post. By the Court, JAMES M. PROCTOR, Justice. A true copy. Test: (Seal.) FRANK E. CUNNINGHAM, Clerk. By H. B. DERTZBAUGH, Assistant Clerk. 18,25-se1

PHILIP WAGSHAL, Attorney,
710 14th Street Northwest.

SUPREME COURT OF THE DISTRICT OF Columbia, holding Probate Court. No. 46186, Administration. This is to give notice that the subscriber, of the District of Columbia, has obtained from the Probate Court of the District of Columbia letters of administration on the estate of Mollie Schwartz, late of the District of Columbia, deceased. All persons having claims against the deceased are hereby warned to exhibit the same, with the vouchers thereof, legally authenticated, to the subscriber, on or before the 1ST DAY OF MAY, A. D. 1935; otherwise they may by law be excluded from all benefit of said estate. Given under my hand this 26th day of July, 1934. JACOB SCHWARTZ, 503 Four-and-a-half street southwest. Attest: (Seal.) THEODORE COGSWELL, Register of Wills for the District of Columbia, Clerk of the Probate Court. 4,11,18

ROBERT E. ACORN, Attorney,
719 Fifteenth Street Northwest.

SUPREME COURT OF THE DISTRICT OF Columbia, holding Probate Court. No. 46934, Administration. This is to give notice that the subscriber, of the District of Columbia, has obtained from the Probate Court of the District of Columbia letters of administration on the estate of Charles H. Hancock, late of the District of Columbia, deceased. All persons having claims against the deceased are hereby warned to exhibit the same, with the vouchers thereof, legally authenticated, to the subscriber on or before the 23D DAY OF JULY, A. D. 1935; otherwise they may by law be excluded from all benefit of said estate. Given under my hand this 3d day of August, 1934. LOTTIE HANCOCK, 581 Minnesota avenue northeast. Attest: (Seal.) THEODORE COGSWELL, Register of Wills for the District of Columbia, Clerk of the Probate Court. 11,18,25

J. BARRETT CARTER and GEORGE C. WARNER, Jr., Attorneys,
1010 Vermont Ave. N.W.

SUPREME COURT OF THE DISTRICT OF Columbia, holding Probate Court. No. 46860, Administration. This is to give notice that the subscriber, of the State of Ohio, has obtained from the Probate Court of the District of Columbia letters testamentary on the estate of Frank M. Rumbold, late of the District of Columbia, deceased. All persons having claims against the deceased are hereby warned to exhibit the same with the vouchers thereof, legally authenticated, to the subscriber on or before the 31ST DAY OF JULY, A. D. 1935; otherwise they may by law be excluded from all benefit of said estate. Given under my hand this 2d day of August, 1934. CHARLOTTE M. RUMBOLD, New Amsterdam Hotel, Cleveland, Ohio. Attest: (Seal.) THEODORE COGSWELL, Register of Wills for the District of Columbia, Clerk of the Probate Court. 11,18,25

JOSEPH W. HEILMAN, Attorney,
1331 G St. N.W.

SUPREME COURT OF THE DISTRICT OF Columbia, holding Probate Court. No. 46804, Administration. This is to give notice that the subscriber, of the District of Columbia, has obtained from the Probate Court of the District of Columbia letters testamentary on the estate of Ethel Linden, late of the District of Columbia, deceased. All persons having claims against the deceased are hereby warned to exhibit the same, with the vouchers thereof, legally authenticated, to the subscriber on or before the 23D DAY OF JULY, A. D. 1935; otherwise they may by law be excluded from all benefit of said estate. Given under my hand this 23d day of July, 1934. JOSEPH W. HEILMAN, 1331 G street northwest. Attest: (Seal.) THEODORE COGSWELL, Register of Wills for the District of Columbia, Clerk of the Probate Court. 11,18,25

LESLIE C. GARNETT, CECIL R. HEFLIN, Attorneys for Plaintiff.

ORDER FOR APPEARANCE OF ABSENT defendant. In the Supreme Court of the District of Columbia. United States of America vs. Tommaso Lerario. No. 56069, Equity Docket. The object of this suit is to set aside and cancel the certificate of naturalization granted to the defendant, Tommaso Lerario, in naturalization Cause petition No. 473, in the Supreme Court of the District of Columbia, said certificate being No. 171282 and issued on April 3, 1911. On motion of the complainant, it is this 10th day of August, 1934, ordered that the defendant, Tommaso Lerario, cause his appearance to be entered herein on or before the sixtieth day, exclusive of Sundays and legal holidays, occurring after the day of the first publication of this order; otherwise the cause will be proceeded with as in case of default. Provided, a copy of this order be published once a week for three successive weeks in the Washington Law Reporter and The Washington Post before said day. JAMES M. PROCTOR, Justice. A true copy. Test: (Seal.) FRANK E. CUNNINGHAM, Clerk. By J. WESLEY GARDNER, Jr., Assistant Clerk. au11,18,25

LEGAL NOTICES

(Continued.)

CHAPIN B. BAUMAN, Attorney,
600 F Street Northwest.

SUPREME COURT OF THE DISTRICT OF Columbia, holding Probate Court. No. 46987, Administration. This is to give notice that the subscriber, of the District of Columbia, has obtained from the Probate Court of the District of Columbia letters testamentary on the estate of Augusta W. Kosack, late of the District of Columbia, deceased. All persons having claims against the deceased are hereby warned to exhibit the same, with the vouchers thereof, legally authenticated, to the subscriber, on or before the 6TH DAY OF AUGUST, A. D. 1935; otherwise they may by law be excluded from all benefit of said estate. Given under my hand this 6th day of August, 1934. FRIEDA C. KOSACK, 915 F street southwest. Attest: (Seal.) VICTOR S. MERSCH, Deputy Register of Wills for the District of Columbia, Clerk of the Probate Court. 18,25,1

AUCTION SALES

FRIDAY, AUGUST 24, 1934—
THOS. J. OWEN & SON, Auctioneers,
1431 Eye Street Northwest.
TRUSTEE'S SALE OF VALUABLE UNIMPROVED LOT SITUATE ON CLOUDS STREET, BETWEEN FIFTIETH STREET AND LOWRIE PLACE NORTHEAST, WITH UNFINISHED GARAGE ON THE REAR.
By virtue of a certain deed of trust duly recorded, in Liber No. 4805, Folio 49 et seq., of the land records of the District of Columbia, and at the request of the party secured thereby, the undersigned trustee will sell, at public auction, in front of the premises, on FRIDAY, the 24TH DAY OF AUGUST, A. D. 1934, at 5:15 o'clock p. m., the following-described land and premises, situate in the District of Columbia, and designated as and being part of lot 19 in Section 5 "Lincoln," as per plat recorded in Liber Governor Shepherd at folios 25 to 29 of the surveyor's office of the District of Columbia, being fully set forth in said deed of trust by metes and bounds and known for taxation purposes as lot 801 in Square 5194.
TERMS OF SALE: Fifty dollars of the purchase-money to be paid in cash, balance payable $10.00 per month including interest at 6 per centum per annum, secured by first deed of trust upon the property sold, or all cash, at the option of the purchaser. A deposit of $50.00 will be required at time of sale. All conveyancing, recording, &c., at cost of purchaser. Terms of sale to be complied with within thirty days from day of sale, otherwise the trustee reserves the right to resell the property at the risk and cost of defaulting purchaser, after five days' advertisement of such resale in some newspaper published in Washington, D. C.
WILLIAM V. MAHONEY,
Surviving Trustee.
P—au15,18,21,24

FRIDAY, AUGUST 24, 1934—
ADAM A. WESCHLER & SON, Auctioneers.
TRUSTEES' SALE OF VALUABLE IMPROVED REAL ESTATE, THREE-STORY BRICK DWELLING, KNOWN AS PREMISES NO. 1719 WILLARD STREET, N. W., WASHINGTON, D. C.
By virtue of a deed of trust recorded, in Liber No. 5751, folio 83, et seq., one of the land records of the District of Columbia, and at the request of party secured thereby, the undersigned trustees will offer for sale by public auction, in front of premises, on FRIDAY, the 24TH DAY OF AUGUST, 1934, at 4 o'clock p. m., the following-described property in the District of Columbia, to-wit: Lot numbered one hundred fifty-eight (158) in N. T. Haller's subdivision of lots in Square one hundred fifty-one (151) as per plat recorded in the Office of the Surveyor for the District of Columbia, in Liber 21 at Folio 70.
TERMS OF SALE: One-fourth of the purchase money to be paid in cash, balance in equal installments, represented by promissory notes of purchaser payable in one, two and three years, with interest at 6 per cent per annum from day of sale, payable semiannually secured by first deed of trust upon property sold, or all cash, at option of purchaser. A deposit of $300.00 required of purchaser at sale. Examination of title, conveyancing, recording, revenue stamps and notarial fees at cost of purchaser. Terms to be complied with within 30 days from day of sale, otherwise trustees reserve the right to resell property at risk and cost of defaulting purchaser, after five days advertisement of such resale in some newspaper published in Washington, D. C., or deposit may be forfeited, or without forfeiting deposit trustees may avail themselves of any legal or equitable rights against defaulting purchaser.
SEFTON DARR,
H. CLAY ESPEY,
Trustees.
P—au14,16,18,20,22,24

FRIDAY, AUGUST 24, 1934—
THOS. J. OWEN & SON, Auctioneers,
1431 Eye Street Northwest.
TRUSTEES' SALE OF VALUABLE THREE-STORY AND BASEMENT BRICK DWELLING CONTAINING FOUR APARTMENTS, KNOWN AS PREMISES 1302 R STREET NORTHWEST.
By virtue of a certain deed of trust duly recorded, in Liber No. 5788, Folio 302 et seq., of the land records of the District of Columbia, and at the request of the party secured thereby, the undersigned trustees will sell, at public auction, in front of the premises, on FRIDAY, the 24TH DAY OF AUGUST, A. D. 1934, at 3 o'clock P. M., the following-described land and premises, situate in the District of Columbia, and designated as and being Lot 33 in Chipman, Exley and Richards, Trustees' subdivision of Square 240, as per plat recorded in the office of the surveyor for the District of Columbia in Liber H. D. C. at Folio 87.
TERMS OF SALE: One-third of the purchase money to be paid in cash, balance in two equal installments, payable in one and two years, with interest at 6 per centum per annum, payable semiannually, from day of sale, secured by first deed of trust upon the property sold, or all cash, at the option of the purchaser. A deposit of $300.00 will be required at time of sale. All conveyancing, recording, etc., at cost of purchaser. Terms of sale to be complied with within 30 days from day of sale, otherwise the trustees reserve the right to resell the property at the risk and cost of defaulting purchaser, after five days' advertisement of such resale in some newspaper published in Washington, D. C.
BENJAMIN E. HINDER,
JOHN H. MOORE,
Substituted Trustees.
Norman Fischer, attorney for party secured. In Equity Cause No. 57309, Edmonds Building.
P—au14,16,18,20,22,24

TUESDAY, SEPTEMBER 4, 1934—
THOS. J. OWEN & SON, Auctioneers,
1431 Eye Street Northwest.
COLLATERAL AT AUCTION—By virtue of a certain collateral note executed by Swartzell, Rheem & Hensey Company, dated December 26, 1930, payable to the order of the undersigned, and leave of the Supreme Court of the District of Columbia, holding a bankruptcy Court in Bankruptcy Cause No. 2452, being first had and obtained, the undersigned will sell at public auction in the office of Thomas J. Owen & Son, 1431 I street northwest, on TUESDAY, SEPTEMBER 4TH, at 1:30 o'clock p. m., a certain promissory note executed by George F. Hunt dated May 22, 1930, payable to the order of Charles W. Handy, two years after date in and for the sum of $225,000.00 secured by first deed of trust on several parcels of land situate in "Friendship" in the District of Columbia, more particularly described in said deed of trust, recorded in Liber 6449 at folio 275 of the Land Records of the District of Columbia, and which may be examined at the office of the undersigned, the courses and distances of said parcels being shown by plat of computation dated April 27, 1928, and recorded in the Office of the Surveyor for the District of Columbia in Survey Book No. 93 at page 486.
TERMS OF SALE: All cash, a deposit of $5,000.00 in cash being required at time of sale and balance of purchase money within ten days therefrom.
All parties in interest please take notice.
THE NATIONAL BANK OF WASHINGTON
By JAS. TRIMBLE
Vice President.
Brandenburg & Brandenburg
Attorneys.
Aug.18,22,25,28,Sept.1.

BANKRUPTCY NOTICES

IN THE SUPREME COURT OF THE DIStrict of Columbia, holding a Bankruptcy Court. In the matter of Lewis E. Hoffman, 1612 Isherwood street northeast, Bankrupt. In Bankruptcy, No. 3097. To the creditors of Lewis E. Hoffman, of the City of Washington, District of Columbia. Notice is hereby given that on the 15th day of August, 1934, the said Lewis E. Hoffman was duly adjudicated bankrupt, and that the first meeting of his creditors will be held at my office in the Investment Building, Fifteenth and K streets northwest, Washington, D. C., on the 29TH DAY OF AUGUST, 1934, at 10 o'clock a. m., at which time the said creditors may attend, prove their claims (claims shall not be proved against the bankrupt estate subsequent to six months after the adjudication as stated above), appoint a trustee, examine the bankrupt and transact such other business as may properly come before said meeting. FRED J. EDEN, Referee in Bankruptcy.

BANKRUPTCY NOTICES

(Continued.)

IN THE SUPREME COURT OF THE DIStrict of Columbia, holding a Bankruptcy Court. In the matter of Fred H. G. Hatchell, Bankrupt. In Bankruptcy, No. 3041. To the creditors of the above-named bankrupt and other persons in interest: Notice is hereby given that upon petition filed by the bankrupt herein setting forth certain assets to be administered, an order was passed herein reopening the case and referring the same to the undersigned, as referee, in accordance with the provisions of the Bankruptcy Act. Notice is hereby given that on the 29TH DAY OF AUGUST, 1934, at 10:30 o'clock a. m., in my office in the Investment Building, Fifteenth and K streets northwest, Washington, D. C., there will be a meeting at which the creditors may attend, prove their claims, appoint a trustee, examine the bankrupt and transact such other business as may properly come before said meeting. FRED J. EDEN, Referee in Bankruptcy. 18

PROPOSALS

PROPOSALS WILL BE RECEIVED BY THE Bureau of Supplies and Accounts, Navy Department, Washington, D. C., until 10 o'clock a. m., AUGUST 28, 1934, for furnishing steel flasks, and until 10 o'clock a. m., AUGUST 31, 1934, for furnishing fuel oil, silica bricks, motor trucks, universal and tool grinders, to the Navy Yard, Washington, D. C., &c. Apply for proposals to the Bureau of Supplies and Accounts. C. J. PEOPLES, Paymaster General of the Navy. 18,25

LOST 1

Post Classified Ads.—National 4200.

A SMALL SPITZ; all white; on R st. nw.; has leather collar; answers to name of Pig or Piggy. Reward offered. Finder call Persian Legation, NOrth 4202.

DOG—English coach, white with small black spots; female. Reward. Call Cl. 2769.

EYEGLASSES — Tortoise-shell rims; lost downtown. Reward. Phone NAtional 3659, or call 721 11th st. nw.

FOUND 2

Post Classified Ads.—National 4200.

IN DIAMOND CABS:
Glasses, in black case; in cab 192.
Rain cape, lady's; in cab 532.
Package; in cab 9.
Call Lost and Found Dept., NOrth 2868.

PERSONALS 3

Post Classified Ads.—National 4200.

Ambulance Limousine Service. Call LI. 5543; local calls $4
Timothy Hanlon, 641 H st. ne.

BEAUTIFUL, quiet home; convalescents, invalids; bright, sunny rooms; balanced meals. 1457 Fairmont st. nw. CO. 4315.

CHAMBERS CO.
Complete Funeral as low as $75.

DEAFNESS relieved or cured by new method. Dr. P. J. Gifford, D. P., 1716 H st. nw., Wash., D. C. Evenings by appointment.

DR. CUTTY, U. S. Army World War Hosp. exp. nerve and skin dis. NA. 0809.

HEMORRHOIDS (piles) eradicated by my own methods; results effective for a lifetime or money back; write for booklet; no drugs or surgery. Dr. SOMMERWERCK, 1365 Columbia rd.; AD 0388.

LET DR. DELLA LEBENDECKER'S WONDERFUL HANDS RUB YOUR ACHES AND PAINS AWAY. 3025 O NW.; WEST 1120.

CHAMBERS CO.
One of the largest
Undertakers in the World

MASSAGES, vapor cabinet baths, sunlamp and infra-red ray; for colds and chronic pains; white nurse. PO. 4723.

UNREDEEMED diamonds, watches, jewelry, silverware, &c., at sacrifice prices. Livingston, 1404 N. Y. ave. nw.

Doctors Recommend
Chambers
AMBULANCES
Blankets, sheets, rolling cot and stretchers for all cases. City calls only $4.00. Long distance calls any place in the United States at a very low rate. We have one of the finest fleets of cars in the world.
Chambers
Is One of the Largest Undertakers in the World
Offices—Call Col. 0432
1400 Chapin nw., 517 11th se.

BUSINESS PERSONALS 4

CIRCLE "T" Riding Academy Club rates; Family tickets, 30 hours, $20; trained instructors. 1013 29th st. nw. We. 2810.

MOTOR TRAVEL 9

Post Classified Ads.—National 4200

GO BY Short Line De Luxe motor bus North, South, West; low rates everywhere. Phone Mr. Hill, District 4224.

Travel Comfortably, safely; private cars All points daily. ME. 7411.

GREATLY REDUCED RATES, ALL POINTS NEW YORK, one way, 8 p. m., $3. Baltimore, round trip; good until used. $1
NEVIN ATLANTIC LINE
1201 N. Y. AVE. N.W. ME. 4437.

RECOMMENDED SERVICE 19

Post Classified Ads.—National 4200

ALTERATIONS of all kinds; special prices for this month on all work; papering, painting, roofing. NO. 3273. AD. 6273.

ALTERATIONS—Home improvements, new homes, store fronts, garages, porch inclosures, plumbing, repairs and remodeling of every description. Liberal terms or cash. Deal with a reliable firm. Save money and trouble by calling NAtional 2805.
ABC CONSTRUCTION CO.
418 Colorado Bldg. Free Estimates.

ALTERATIONS—Home improvements. No cash. Easy terms. Estimates free. Royal Contracting Co., 907 15th st. nw. NAtional 3803. Nite, ADams 8529.

ANTS, BEDBUGS, roaches, fleas, rats and mice exterminated from your premises; all work guaranteed; reasonable prices. Dependable Exterminating Service. De. 4073-J. 2918 12th st. ne.

BASEMENT waterproofing; repairing of leaky brick walls; stucco, plastering. Guar.; refs. Grady Warlick. CO. 3371.

ARCOLA HEATING
Complete, 6 rooms, 300 ft. radiation; no cash needed; 3 years to pay; $269.
HOME HEATING SPECIALISTS,
Lincoln 8144. 1396 Florida Ave. NE.

BEDDING MATTRESSES—Box springs and pillows reno.; best prices; prompt del. Wash. Mattress Co., 319 L sw. NA. 6679.

Building and Remodeling
Painting, papering, carpentry, plumbing, heating, electrical work. Easy monthly payments. H. Berenter, 4927 9th nw. AD. 8855.

CAMERA REPAIRING
Photographic supplies. Fuller & d'Albert, Inc., 815 10th st. nw. NA. 4712.

CHAIR CANEING, reupholstering, repairing—Work guar.; done in your home or our shop. Koontz, CO. 1016.

CONTRACTOR—Painting, building, papering, plastering. Free estimates. No job too small or too large. Expert colored mechanics. L. L. White, NO. 6772.

DECORATING, roofing, papering, painting, general repairing; guar.; reas. M. L. Smith, 1724 Webster st. nw.; AD. 7108.

Electric Wiring Old houses, including fixtures (on display), $35. Seymour Levy, 225 G nw. Me. 8835.

RECOMMENDED SERVICE 19

Post Classified Ads.—National 4200.

(Continued.)

ELECTRIC WIRING Fixtures & Repairs
6-room house, fixtures and base plugs, $35
Regal Elec Co., 819 Upshur nw CO. 8391

FINE WATCH REPAIRING—W. R. Russell, formerly with the Hamilton Watch Co., 951 Shoreham Bldg., 15th and H sts. nw.

EWD. FRIECHKNECHT, only life-time, reliable, genuine Swiss watchmaker, can handle more work; every kind of watch welcome; correct French, German taught free to graduate. 1750 Col. rd. nw.

FURNACES VACUUM CLEANED $3
All Heating and Plumbing systems repaired or remodeled. Personal service. Call Jack, GE. 8670.

FURNACES vacuum cleaned for $2.50 during August. Furnace parts. Estimates free. Plumbing, heating jobs. Vanlear Robey, 318 Farragut st. ne. GE. 3347.

HOME IMPROVEMENTS—Papering, painting, general house repairing done on small monthly payments. HOME DECORATORS, Inc., 1000 9th nw.; ME. 0854.

HOUSE RAISING and moving; heavy buildings shored up; building contracting. H. G. Clark, 1256 1st st. sw. LI. 0895.

PAINTING papering; expert work at reas. prices. Call for estimate. H. P. Amos, 726 14th nw Na. 1007.

RADIO SERVICE, $1.00.
Georgetown Radio Service Co.,
3238 M St. N.W. WEst 1250.

RUGS All Kinds Washed by experts 9x12 8x10 $2.75
Capital Carpet Cleaning Co NAtional 2985

RUGS DOMESTIC SHAMPOO 9x12—$3.00 8x10—$2.50
LUWIN CO., 1725 7TH ST. NO. 9180.

SCREENS METAL WEATHER STRIP INCLOSING PORCHES
COFFEY BROS. SCREEN CO., NA. 6160.

SOUTHERN PLASTERING CO.—Straight plastering or patching, all kinds stucco, cement work; satisf. guar. "Good work, low prices." ME. 4490.

SHOES DYED to match your gown. Reasonable
SELIS, 810 14th St. NA. 6786.

SHOE REPAIRING—Half soles, 63c; genuine oak leather; work called for and delivered. Enterprise, Met. 6819.

SHOE RENOVIZING—Includes half soles, rubber heels, sew rips and welt, heel pads, laces and shine, 75c. Howard Cleaners, 3002 12th st. ne., or branches.

SUMMER PRICES.
General Contracting Co., Inc.
923 N. Y. Ave. N.W. Dist. 5085-5082.

VACUUM CLEANER repairing. Any condition. Try our $1 service. Wash. Vacuum Cleaner Service. Phone North 4624-9607.

VENETIAN BLINDS
Control light and ventilation; may be had in tones to harmonize with other furnishings; reasonable prices. Phone for literature or estimate. Fred Blackburn, NA. 5778. 1427 Eye st. nw.

Window Shades Made and installed as low as 75c.
KLEEBLATT, 11th and H ne.; Linc 0879.

HELP WANTED—FEMALE 21

Post Classified Ads. National 4200

GIRL—Colored; to work on presses; must be experienced. Apply Quick Service Laundry, 1016 Bladensburg rd. ne.

SILK PRESSERS—Full or part time; must know how to work on celanese; good pay. Col. 7446.

STENOGRAPHER - SECRETARY — Experienced; refs; $25 to start. Box 156, Washington Post.

HELP WANTED—MALE 22

Post Classified Ads. National 4200

BARBER—American; for Sat. and next week. 3401 Ga. ave. nw.

BARBER wanted for today; steady if satisfactory. 914 New York ave. nw.

BARBER—Experienced for Saturday and Sunday; bring tools; 1337 H St. NE.

BARBER—For Saturday, white. 325 Pa. ave. se.

EXPERIENCED auto wrecker and parts man; no others need apply. 2519 M st. nw.

EXPERIENCED cord wood cutters, 7 a. m. 504 Maine ave. sw.

MAN—Married; of good character; steady work; opportunity for permanent connection; pay discussed at personal interview. See Mr. Barton, 9-12 a. m., Room 603, 1319 F st. nw.

MEN—Can use several men for commercial sales solicitation proposition. Apply Office, 735 Investment Bldg.

CHAUFFEURS—WANTED
to drive
BELL CABS
Liberal Proposition.
Apply 1317 L St. N.W.

A REAL MAN WANTED
A rated commercial company of highest credit standing will engage one man to manage a branch office; $1,800 per year and actual necessary expenses paid plus a liberal bonus. Experience not necessary, but character and permanency required. Must furnish references and have $300 in cash for business expenses, which is returnable. Write Box M-187, Washington Post.

MEN
Can use 4 more experienced canvassers, 20-35; clean-cut, energetic men only; salary, with no strings attached; also commission and car expense. Our men are making from $25 to $45 per week. See Mr. Paul Jones, 12 to 2 p. m. today, sharp, 4th floor, the Washington Post Building.

WANTED
WHITE CHAUFFEURS
WITH IDENTIFICATION
CARDS
TO DRIVE
NEW DIAMOND CABS
APPLY MR. HIPSON
6 A. M. TO 6 P. M.
1ST AND M STS. N.E.

MISCELLANEOUS for SALE 45

Post Classified Ads.—National 4200.

HELP—MALE—FEMALE 23

Post Classified Ads.—National 4200

MAN AND WIFE (white) for housework; references. Box 156, Washington Post.

YOUNG lady, neat, 18-24; free to travel; leave immediately with crew of girls on advertising campaign. Call Saturday, Room 511, 1319 F st.

SITUATIONS—FEMALE 26

DESIRING to locate in Washington, would accept position as housekeeper in a home where one could take full charge. Refined, respectable, neat, economical and good manager. Refs. exchanged. Washington Post, Box 188.

SECRETARY—Best of references, wants good job. Box 54, Washington Post.

SITUATIONS—MALE 27

Post Classified Ads. National 4200

ATTORNEY—Able, experienced trial and general practice, desires position. Smith, 2610 N. Calvert st., Baltimore, Md.

BUSINESS OPPORTUNITIES 29

Post Classified Ads. National 4200

CLEANING AND PRESSING — Business $100 weekly; rent, $35 month; excellent equipment; $550. R. M. DeShazo, 1123 14th st. nw.; NAt. 5320.

ROOMING HOUSE—Downtown; 14 rooms, 3 baths; rent, $100; good condition; total price, $1,260; terms. BARGAIN. S. WINFIELD, 900 12th nw.; NA. 9654.

SANDWICHES, BEER, light lunch; $50 to $60 daily business; rent $55; excellent fixtures; large profits; $1,700.
R. M. De Shazo, 1123 14th nw. Nat. 5520.

MONEY TO LOAN 32

Post Classified Ads. National 4200

ADVANCES on diamonds, watches, jewelry and silverware, &c.; loans $200 and over, 2%; all tickets good 1 year. Horning's Loan Office, opposite Wash. Airport.

ON diamonds, watches, jewelry, silverware, &c.; no adv. arrangement neces.; lowest int. rates. Rosslyn Loan Co., Rosslyn, Va.

REAL ESTATE LOANS 33

Post Classified Ads. National 4200

MONEY TO LOAN ON
FIRST MORTGAGE SECURITIES.
A. C. HOUGHTON & CO., Realtors,
1516 K ST. NW. DIST. 7538.

IF YOU OWN first or second trust notes, secured on D. C. real estate, and need cash, call NATIONAL REAL ESTATE ADJUSTERS, 230 Woodward Bldg.; National 7060.

AUTOMOBILE LOANS 34

Post Classified Ads.—National 4200.

QUICK AUTO LOANS
CAPITAL AUTO FINANCE SERVICE,
901 New York Ave. N.W. ME 1355.

INSTRUCTION 36

Post Classified Ads.—National 4200

EARN SUCCESS with secretarial training. Potter's Business College, 14th and Eye sts nw.; NAt. 4717.

LEARN mechanical dentistry; week's free trial to beginners. National School Mechanical Dentistry, 1301 G nw.; NA. 4092.

MABELLE HONOUR School of Beauty Culture, 818 14th nw., 1325 N. H. ave. nw.

Prepare Now—More Money
We can positively help you to MAKE MONEY. Our Short and Review courses in Typing, Shorthand, Calculating Machines, Civil Service training pays big profit. Start today. Boyd School, 1333 F NA. 2340.

DOGS—CATS—PETS 40

Post Classified Ads. National 4200

JUST RECEIVED Mexican Chihuahua, Bostons, wire hair and smooth fox terriers, shepherd pups and other breeds; also alligators, chameleons, horned frogs, &c. SCHMID'S EMPORIUM OF PETS, 712 12th st. nw. ME. 7113.

HORSES—CATTLE—PIGS 42

Post Classified Ads. National 4200.

FOR SALE—7 ponies; 44 inches up to 14.2; also 2 child-broken horses; must sell to make room for hunters. H. M. Powell, Falls Church, Va.

MISCELLANEOUS for SALE 45

Post Classified Ads.—National 4200.

BAR AND RESTAURANT equipment, office furniture, store fixtures, cash registers, &c. Edgar Baum, Inc., 914 E st. nw.

BATH ROOM OUTFITS, new, all brass fixtures included, complete, $40; 52-inch deep apron sink, $12.50. Harrison Bros., Inc., 1032 1st ne.

ELECTRIC REFRIGERATOR—Apex, 4½ cu. ft., floor sample; guar. perfect, $110. 2030 14th st. nw. Decatur 1611.

FIXTURES—Beer dispenser, ice box, counters, mirrors, cash register; reasonable. 1555 Pa. ave. se.; LI. 9199.

GAS RANGES—De Luxe Models; reduced prices; rebuilt ranges, $14.50 up. Capital, 1524 L st. nw.

MODEL airplane supplies; complete stock of Balsa tissue, wire, &c. National Aviation Supply, 1807 14th st. nw.

OFFICE FURNITURE—A large assortment of used pieces at low prices. H. Baum & Son, 616 E st. nw.

PAINT—Save at Prus Adams. Pure linseed oil, 80c gal. Washable glass paints, $1.35 gal. 1119 9th nw. NA 6901.

PIANOS FOR RENT—Up., $3.50 and $4 mo. Finest rental stock in Washington. NA. 3659. W. W. Kimball Co., 721 11th nw.

STUDIO couches, closing out. Regular $39.50 floor samples at $24.50. Ideal Bedding, 622 E st. nw.

TWO FRIGIDAIRES (used), only 11c a day; less than ice money buys one. F. S. Harris Co., 2900 14th st. new.

TYPEWRITERS — Reconditioned portables and standards; all makes; excellent rental machines; lowest rates. Typewriter Sales & Service Co., 811 Seventeenth st. nw.; NAt. 3666.

TYPEWRITERS—All makes for sale; rental and repairs. Open eves. American Typewriter Co., 1431 E Cap. st. LI 0082.

TYPEWRITERS—Guaranteed one year; low prices; terms; we rent, repair exchange. Standard Typewriter Co. 723 10th nw.

$10.00 Cash for Your Old Gas Range
on the purchase of
This Late Design
REAL HOST
"America's Best Gas Range"
(as pictured)
$39.50
Installed
(And your old gas range)
See Them Demonstrated!
Compact Table Top Designs Console Models
NEW Broiler with drop door. Special pan for draining fats. Style cooking tops. Automatic burners.
Extra insulation Choice of colors
Many other features
Take Advantage of Our Budget Plan. Open Saturday till 6 p. m.
Capital Range & Heating Co. Inc.
1524 L Street N. W. Phone NAtional 8905
Wholesale Discount to Realtors and Builders Retail

(Continued on Next Page.)

Continued on Next Page.

MISCELLANEOUS for SALE 45
Post Classified Ads. National 4200.
(Continued.)

WALL PAPER—Special room lots, $1.25; sufficient for ceiling, side walls, border; room, 10x14x8; wide selection. Walter Morgan Co., Inc., 421 10th nw.; NA. 7888.

WESTINGHOUSE ELECTRIC FANS. RUDOLPH & WEST. 1332 New York Ave. N.W. NAt. 4870.

STOVES! STOVES! STOVES! Oil, gas and coal stoves, all sizes, many styles; excellent condition; exceptionally low prices; free delivery. New Phila. Junk Co., 1436 H st. ne. LI. 10311.

E.Z. PAY PLAN
Name your own TERMS!
No catch to this offer—Buy what you want: name your own terms! No delays, no disappointments. No excessive charges!

PENNSYLVANIA TIRES
4.40-21 $4.45
OLYMPIC
4.50-20 ......$4.70
4.50-21 ......$4.90
4.75-19 ......$5.20
5.25-18 ......$6.20
DELUXE LINE
4.40-21 ......$6.70
4.50-21 ......$7.30
4.75-19 ......$7.80
5.25-18 ......$9.30
All other sizes and grades proportionately low with same generous credit.

1935 PHILCO AUTO RADIOS
LATEST STYLE
Model Eleven $39.95
PHILCO For the Home
BABY GRAND Model 84-B $20
LOW BOY Model 60-L $42.50
Full PHILCO Radio Line.
Motorola 1935 Auto Radio $39.95
Model "34"
Manhattan is one of the oldest and largest radio merchandisers in the city, carrying always a complete stock, with ample facilities for quick installations by expert radio engineers. No high pressure!
Manhattan AUTO & RADIO CO. 1706 - 7th Street N.W.

HEADQUARTERS FOR AUTO GLASS!
Any Size Door Not Over $2.00
Windshields, $3.25 Up. (Installed while you wait)
Libby-Owens-Ford Glass Used
A complete line of New and Used Parts for all makes of cars at a Saving to You
AUTO PARTS CORP.
3289 M ST. N.W.
Phone WEst 0111
Drive In For Service
Daily, 7:30 a. m.—6 p. m.
Sunday, 8 a. m.—1 p. m.

BOATS 48
Post Classified Ads.—National 4200.

MOTORBOAT—Cabin; 37½ ft.; Palmer engine; fully equipped. See Capt. Leonard Ragan's Boathouse, Water st. sw.

WANTED—TO BUY 49
Post Classified Ads. National 4200

ALL KINDS of furniture, bric-a-brac, vases and china wanted; will pay highest cash prices. Call NAtional 1796.

ANTIQUE JEWELRY, watches, diamonds, coins, gold teeth, silver, mus. inst.; full prices. Schiller's, 444 9th st., cor. E nw.

BEST PRICES paid for desirable furniture; also store fixtures; stocks of merchandise. Phone DI 8112. Prompt attenton.

BOOKS—All kinds, any quantity. Also stamps, autographs and prints. Bring them or phone Met. 5415. Pearlman's Big Book Shop, 933 G nw. No branches.

CASH for gold watches, diamonds, jewelry, antiques, silver. Tendler's Pawnbrokers Sales Co., 913 D st. nw.

DOMESTIC—Rugs and furniture for 3-rm. apt. Reas. DEc. 3300.

FURNITURE, household goods of all kinds. We pay highest prices. Don't sell until you call NOrth 6040. Prompt service.

FURNITURE—Household and office furniture wanted at once; highest cash prices. Call A. Margolis Furniture Co., ME 9533.

GOLD, SILVER, antiques, gold teeth, watches; any old, new or broken jewelry; cash; no waiting. Milsam's, 436 9th nw.

GOLD OR PLATINUM JEWELRY AND SILVERWARE AND GOLD TEETH; ANY CONDITION. WE HAVE U. S. GOVT. LICENSE TO BUY GOLD AND PAY CASH. A. KAHN, INC., 42 YEARS AT 935 F ST. NW.

OLD GOLD, silver, platinum, diamonds bought by oldest estab. Wash. dealers. Louis Abrahams, 711 G st. nw.

WILL PAY CASH for good quality reasonable price furniture for two-bedroom apt. for private use. No used furniture dealers need apply. NOrth 3676.

OLD GOLD, SILVER, WATCHES, DIAMONDS
Discarded jewelry, gold teeth. U. S. Government license to buy and sell. FULL CASH PRICE PAID
SELINGER'S, 818 F St. N.W.

ROOMS—FURNISHED 50
Post Classified Ads. National 4200

A FEW vacancies, $30.50 monthly up. Hotel Grafton, 1139 Conn. ave.

ARIZONA HOTEL—310 C st. nw., 1 block off Pa. ave. Neatly furnished rooms; lobby; 3 baths on each floor; shower baths; continuous hot water; $3.50 week up; transients, 75c to $1.

BELMONT RD. NW., 1814 (nr. 18th & Col. rd.)—Large, cool, 2d-fl. room; 5 windows; semiprivate bath; reasonable.

BURTON—2120 G st. nw. Attractive, convenient; next to Grant School; maid service; $6 wk. up. Kitchenette includes gas Kelvinator; $3.50 wk. up.

CENTRAL—Attract. liv. rm., bedrm. (8 wind.), or liv.-bedrm.; piano, radio, breakfast; priv. phone; refs. 1626 17th.

COLUMBIA RD., 1310—Entire 3d floor, 2 rms. and bath; bachelor; adults.

COLUMBIA RD. NW., 1754—Attractive front room, single or double; a. m. i.; private home; employed person; very reas.

COLUMBIA RD., 1834—Single rooms, $3; dou., $4; all outside; 4 baths; c. h. w.; maid ser.; hall rm., $2.50; men. AD. 10213.

DUPONT CIRCLE—Studio, beautifully furnished, private bath; use of piano, no objection to practicing; maid service; $35. NOrth 6816.

EVERETT HOTEL—1730 H st. nw. Rooms, with running water; $1 and up. Special weekly rates; 4 blocks shopping; center of Govt. offices.

GIRARD ST. NW., 1343—Large, airy (5 windows), well furn. 2d-fl. south-front rm.; cont. h. w.; unlimited phone.

IROQUOIS APTS., 1410 M St. NW. (apt. 402)—Large, attractive room, twin beds; walking distance Gov. Depts.; gentleman.

KANSAS AVE. NW., 4400—Large, well furn. double room, $18; modern private home; shower; also single rm., $10; adults.

L ST. NW., 1513—Clean single rms., $3; also front double rms.; l. h. k., $6.50.

LOGAN HOTEL—13th at Logan Circle. 50 rms., 38 baths; rms. with water, $1 up, $5 wkly. up, $20 mo. up. NO. 2060.

M ST. NW., 1320—Thomas Circle. L. h. k., neat rooms, $16 and $12 month.

MERRILL MANSIONS. 1361 Fairmont st. nw. Beautifully furnished, 2-rooms, kit., priv. bath apt.; Kelvinator; $45. Also sleeping rms., $5-$8.

NEAR Thomas Circle; cool; comfortably furn. rms.; hot and cold running water; twin beds; gentlemen; refs. NOrth 8827.

ONTARIO PL. NW., 1818—Front room; 3 windows; private bath; modern conveniences; gentlemen; reasonable.

Joe Palooka — The Odds — By Ham Fisher

ROOMS—FURNISHED 50
Post Classified Ads. National 4200
(Continued.)

PARK PL. NE., 1134—Near Lincoln Park. 2 attrac. rms.; single, double; $12 mo. up; men only; board nearby. LI. 0139.

R ST. NE., 34—Comfortable rm., next bath, for gentlemen, $12 mo. Dec. 0900-W.

R ST. NW., 1845 (1 block off Conn. ave.)—Attractively furnished rooms in exclusive house; breakfast if desired.

RHODE IS. AVE. NW., 1344—Attractive rooms; front, at bath; neat, quiet; $3-$5 weekly; gentlemen preferred.

VERMONT AVE. NW., 1223, Apt. 73—Near Thomas Circle. Walking distance all Gov. departments. Met. 4055.

7TH ST. NW., 4816 (near Sherman Cir.)—Large front room, private home, $15 mo.; gentleman; near cars, bus. COl. 5638.

13TH ST. NW., 1103—Lovely, newly decorated l. h. k. room; running water; near bath; also sleeping room, $5.

13TH ST. NW., 1112—Downtown, newly decorated and furn. rooms, $3 wk. up.

16TH ST. NW., 1815—2 l. h. k. rms., kit., bath; gas, elec. furnished; reasonable.

22D ST. NW., 600—Rooms furnished for housekeeping, $3 to $5 per week.

1308 13TH ST. NW.—3d fl. front rm.; l. h. k., elec., gas; dbl., $5; sgl., $4.50 week.

1208 EAST CAPITOL ST.—One large room; nicely furnished; $13.50 month; c. h. w.

2110 MASS. AVE. NW.—Living bedroom, next bath; walking distance; unlimited phone; reasonable.

HOTEL INN 608 9th. $1-$1.50-$2 per day; $5-$10 wkly.

IN OLYMPIA, Apt. 43, 1386 Euclid st.—Large room, two windows; l. h. k.; elevator; one or two ladies.

If you don't find what you want, advertise your needs with a POSTad.

ROOMS and BOARD 54
Post Classified Ads.—National 4200.

A ST. NE., 708—Few vacancies in attractive home; excellent table; walking distance from the Navy Yard; ½ block of 2 car lines; table board. AT. 3166.

DECATUR ST. NW., 1224—Detached home; furnished room with board; suitable for 1 or 2; $70 a month for 2.

K ST. NW., 1764—Attractive double rooms; twin beds; excellent meals; reas.; reduced rates for summer. MEt. 9275.

K ST. NW., 1333—Attractive interior; adj. Hamilton Hotel; walking distance downtown; con. h. w.; excellent meals; reas.

LAMONT ST. NW., 1700—Lovely, cool, front room; owner's home; choice food; refined; conv. location; home priv.; reas.

MERIDIAN PL. NW., 1473—Single room; near bath; a. m. i.; well-balanced meals a specialty; $35 mo. AD. 9031.

PA. AVE. NW., 2402—Lovely, bright, well furn.; single and double; splendid home cooking; walking dist.; $30 mo.; un. tel.

QUINCY ST. NW., 507—Ideal for those away from home; large, cool room; well-kept, priv. home; convenient; reas.

R ST. NW., 1841—Vacancies; 3 in room, $35 each; double, $40 each; home surroundings.

VERMONT AVE. NW., 1326—Attrac. single, double rms.; excellent home cooking; $35.

13TH ST. NW., 2903—For 1 or 2 people; private Southern family; reasonable.

30TH ST. NW., 1312—Attractive private home; southern exposure overlooking garden; convenient 2 car lines; exceptionally good meals.

MOVING and STORAGE 64
Post Classified Ads. National 4200

LOCAL and long-distance moving; padded vans. Natl. Del. Ass'n. 1317 New York ave. nw.; Natl. 1460.

LONG DISTANCE, local; regular trips to N. Y. ANDERSON UNITED VAN SERVICE, 11th and N. Y. ave. nw. NA. 3699.

TO BOOST our moving service, special prices now. Hutchison Bros., WE. 2500.

APARTMENTS—Furnished 65
Post Classified Ads.—National 4200.

ALEX., VA.—Beautiful, large, cool, 5-rm. apt.; shower bath; a. m. i.; 13-ft. ceiling; 15 minutes' drive; view of river; only $55; nicely furn. Phone ME. 8731.

CAVANAUGH COURTS, 1526 17th St. N.W.
1 room, kitchen, bath, $45.
2 rooms, kitchen, bath, $55.
Electrical refrigeration, switchboard service.
H. G. SMITHY.
811 15th St. N.W. NA. 5904.

CONN. AVE. NW., 4707—Large, attractive living room, bedroom, dinette, kitchen; front porch; beautifully furn. EM. 6800.

H ST. NW., 2003—Cool, clean 2-rm. apt.; semiprivate bath.

N. H. AVE. NW., 929—Bedroom, kitchen, bath, porch. Frigidaire, continuous hot water, gas, elec., $40.

R ST. NW., 1845 (1 block off Conn. ave.)—Attractively furnished studio room, with small kitchen.

LANIER PL. NW., 1705—Apt. 103. Living rm., bedrm., kit., dinette, bath; furn. in mahogany; $55 mo.; refs. AD. 0202.

6TH ST. NE., 318—2 nice rooms, housekeeping in basement. Adults.

21ST ST. NW., 1340—Large front corner bedroom, kitchenette apt.; 5 windows; everything furnished; $35.

LONDON HALL,
1133 13TH ST. NW.
All outside apts.; large, attractive, newly furnished; bed-living room, kitchenette, bath; Murphy beds; large dressing closets; Frigidaire on house current; homelike atmosphere; $45 month up. NAt. 9010.

$60.00. 2 ROOMS, KITCHEN, BATH.
1400 FAIRMONT ST. N.W.
Two spacious rooms, reception hall, large kitchen, tiled bathroom; completely furnished; 24-hour service.
See MISS McNEILL, Resident Manager.

$39.50
1220 N St. NW.—1 room, kitchen and bath. Electrical refrigeration.
H. G. SMITHY CO.,
811 15th St. NW. NA. 5904.

$68.00 THE LINDBERGH, 200 Mass Ave. N.W. 2 rooms, kitchen and bath, completely furnished $68. Electrical refrigeration on house current. Elevators, switchboard; garage if desired. Call NAt. 3492.
H. G. SMITHY CO.
811 15th St. N.W. NAt. 5904.

FREE RENTAL AGENCY. CAR & GUIDE FREE. APTS. ALL SECTIONS, DAYS & EVE. GE. 4896. 409 FARRAGUT NW.

DOWNTOWN.
1 room, kitchen, semibath..........$27.50
3 rooms, kitchen, bath..........$50.00
A. M. COOPER.
820 11th st. nw. NAt. 1332.

Francis Scott Key, Apt. Hotel
ROOF GARDEN
20th and F st. nw., 1 room, kitch., bath; completely furn.; linens, silver; Frigidaire; day, week, month. NAtional 5425.

A CAR AND GUIDE FREE
Furn. and Unfurnished Apts. and Houses
DISTRICT RENTAL BUREAU
927 15th St. N.W. Room 306 NA. 8717.

Furnished or Unfurnished 66
Post Classified Ads. National 4200

APARTMENTS, furnished and unfurnished, in well located, high class buildings. Automobile service. Mrs. Green, AD. 4548.

FLEETWOOD—3707 Woodley rd. nw. 2 or 3 rms., kitchen, dinette, bath; Frigidaire free; high elevation. CL. 0615.

RAVENEL, 1610 16th st. nw.—1, 2 and 3 rooms, kitchen and bath; $40 to $100.

CHOICE N.W. APTS., $30 UP.
Large Selection, 1 to 5 rooms.
Baskin & Co., 1424 K St. N.W. NA. 5437.

ACME RENTAL SERVICE.
Rent specialists. Real Estate.
4911 W ST. NW. Cleveland 5003.

APARTMENT RENTAL BUREAU.
Apartments Every Price and Location.
FREE CAR SERVICE.
918 18th st. nw. Nat. 0470.

APARTMENTS—Unfurnished 67
Post Classified Ads. National 4200

APARTMENTS—Furnished and Unfurnished. 1321 Conn. ave. DE. 3600. RANDALL HAGNER CO., INC.

LANIER PLACE NW., 1705—Apt. 307. Two rooms, kitchen, dinette and bath; elec. refrigeration; $50; adults only.

PARK RD. NW., 1501—Five large, bright, clean ft. rms., newly dec., southern exp., porch, apt. house; to adults; excellent location; G. E. refrigeration; reas.

APARTMENTS—Unfurnished 67
Post Classified Ads.—National 4200.
(Continued.)

R ST. NW., 1635—5 rooms, kitchen, bath; Frigidaire; exceptional value.

WYOMING AVE. NW., 1811—2, 3, 4, 5 rms., reception hall, kitchen, bath and porch; refrigeration free; $42.50 to $65.

15TH ST. NW., 1617—Beautiful corner apt.; 3 outside rooms, kitchen, bath; Frigidaire; $42.50; convenient location.

CONSULT US about apartments. American Security & Trust Co., Real Estate Dept., 15th st. and Pa. ave. nw. NA. 4815.

CONSULT US ABOUT APARTMENTS.
BOSS & PHELPS.
1417 K St. N.W. NA. 9300.

DELIGHTFUL apt.; suitable for combination of office and apt.; roof garden and 2 baths; at 1716 H st. nw.
PERCY H. RUSSELL CO.,
1731 K st. nw.

GET OUR for rent list of apartments and modern homes; reasonably priced. John F. Donohoe & Sons, 314 Pa. ave. se.

ONLY $47.50—Three pleasant rooms, kitchen and bath; refrigeration. OPEN PORCH and through ventilation. Worth seeing! Phone Adams 8555 or National 1512.

THE CAMBRIA-MAJESTIC,
1324-26 Euclid St. N.W.
3 rooms, kitchen, bath..........$45.50

$30.00 1 ROOM AND BATH.
2129 FLORIDA AVE. NW.
Quiet, cool apartment; tiled bathroom, large closet; located in exclusive building; 24-hour elevator and switchboard service. See Mrs. BOURNE, Resident Manager.
FARNSBORO, 2129 FLORIDA AVE. NW.

2151 CALIFORNIA ST. N.W.
Two bedrooms, large foyer, living room, kitchen, bath and ample closet space. Recently modernized; $85. Res. manager.
WM. H. SAUNDERS CO., INC.,
1519 K St. N.W. DIst. 1015.

$60.00 TO $77.50, THE STERLING, 1915 Calvert St. NW.—3, 4 and 5 rooms, kitchen and bath; electric refrigeration. $60 to $77.50.
WASHINGTON LOAN & TRUST CO.
9th and F Sts. N W. NA. 3440.

1277 New Hampshire Ave.
The Moulton. 2 bedrooms, living room, reception hall, dinette, kitchen, bath; G. E. refrig. Within walking distance of downtown. Only $57.50.

$45.00 and $52.50. The Lehigh, 2605 Adams Mill rd. nw. 2 rooms, kitchen and bath; electric refrigeration.
NATIONAL MORTGAGE & INV. CORP.,
1004 Vermont Ave. NAt. 5833.

COLORED.
307 M ST. NW.
4 rooms, kitchen and bath..........$42.50
1621 12TH ST. NW.
2 rooms, kitchenette and bath..........$28.50
GEORGE F. HANE, INC.,
1422 F st. nw. Nat'l 3964.

MINTWOOD PL. NW., 1843—The Mintwood. 1 room, reception hall, bath, $25 and $27.50.
WALTER A. BROWN,
1400 H St. N.W. NAtl. 1652.

$70.00. 3 ROOMS, KIT., BATH.
3446 CONN. AVE. N.W.
Free Electricity and Refrigeration.
Two large, cool bedrooms, spacious living room, latest style kitchen, dinette, and reception hall, tiled bathroom with shower; two exposures; attractive lobby; elevator.
See Resident Manager, Mrs. CAIN,
3446 Conn. Ave. N.W. EMerson 8719.

The Colton
49 Eye St. N.W.
$32.50 to $42.50
Desirable apartments of 1 and 2 rooms, dressing closet, kitchen and bath. Frigidaire on house current. Halls and lobby completely redecorated. Centrally located. Resident Manager. ME. 3896.
The Munsey Trust Co.
NAtional 8080.

THE WESTMORELAND
2122 California St. N.W.
1 room and bath..........$32.50
3 rooms, kitchen and bath..........$72.50
4 rooms, kit., bath, large porch..........$102.50
ELECTRIC REFRIGERATION.
Excellent cafe; electricity included in rent. 24-hour elevator and switchboard service. Roof garden.
Manager on Premises.
LINKINS CO., 1733 De Sales St.

1483 NEWTON ST. NW.
3 rooms, kitchenette and bath front apartments, alcove, porch..........$52.50
General Electric Refrigeration.

3153 MT. PLEASANT ST. NW.
4 rooms, kitchenette and bath, front..........$52.50
General Electric Refrigeration.
GEORGE F. HANE, INC.,
1422 F st. nw. Nat'l 3964.

Newly Decorated Apts.
1201 M ST. N.W.
Apt. 6—Front apt.; 5 large outside rooms and bath..........$60.00
1207 M ST. N.W.
Non-Housekeeping Apt.
Four large outside rooms and bath; adults..........$45.00
1322 12TH ST. N.W.
Apt. 4—6 large outside rooms and bath..........$40.00
1413 GIRARD ST. N.W.
Two rms., recep. hall, kitch., bath; free refrig.; $42.50. Res. Mgr., Apt. 3.
LEE D. LATIMER CO.
728 Investment Bldg. NAt. 4146.

Convenient Downtown Location
The Iroquois
1410 M Street N.W.
Just off Thomas Circle
A modern fireproof building with bright cheerful apartments newly redecorated. Elevator service.
Frigidaire on House Current
Large, shady, side-yard and playground for children.

2	rooms, kitchen and bath	$47.50
3	rooms, kitchen and bath, $61.50 to	$58.50
4	rooms, kitchen and bath, front	$60.00
4	rooms, foyer, kitchen and bath	$70.50

Ground floor front apartment of 4 rooms, kitchen and bath, suitable for a doctor in this very desirable location $60
SEE RESIDENT MANAGER OR
H. L. Rust Co.
1001 15th St. N.W. NA. 8100

FLATS for RENT 69
Post Classified Ads. National 4200

C ST. NE., 1201—1st floor, 5 rooms, bath, basement, laundry trays, large yard; adults. Owner, 1201½ C ne.

C ST. SE., 1251—3 rooms and bath, elec., $25. Key Apt. 1.
J. C. WEEDON CO.,
1727 K St. N.W. ME. 3011.

OFFICES for RENT 70
Post Classified Ads.—National 4200.

DOWNTOWN—3 desirable, bright, communicating office rooms, with private bath; large closets; 2d floor; 1731 K st.; $65.
PERCY H. RUSSELL CO.,
1731 K st. nw.

ON 17TH ST. ABOVE "H."
Spacious 2-room suite; separate entrances from hall into each room. A real opportunity for someone to obtain very attractive office space at a much reduced rental.
WAGGAMAN-BRAWNER
Realty Corp.,
1700 Eye st. nw. MEt. 3860.

CHANDLER BUILDING
1427 EYE ST., in the heart of the financial district, featuring small offices, with secretarial telephone service to handle calls in your absence. Also large undivided space. Low rentals.
SHANNON & LUCHS CO.,
1505 H st. nw. Nat. 2345.

DESK SPACE for RENT 71

FURNISHED DESK SPACE
In attractive suite; rent reasonable; services optional. National 3329.

STORES for RENT 73
Post Classified Ads.—National 4200

SPACE for rent for millinery or lingerie; in with ladies' tailor and dressmaker. 1636 Connecticut ave. nw.

STORE—10x12; suitable for tailor shop; in rear of barber shop at 823 15th nw.; will rent reasonable.

9TH AND UPSHUR ST.—Corner store; fine for delicatessen or beer; rent reasonable; apply 4201 9th St. NW. after 6:30 p. m.

2113 RHODE ISLAND AVE. NE.—For rent; one of the best stores in Woodridge, D. C.; suitable for most any first-class business; we need on this side of R. I. ave. a delicatessen, ladies' or gents' shoe store, jewelry store, &c.; rent, $65 mo.

FOR LEASE
STORE 824 9th ST. N.W.
POSSESSION SEPT. 1
OCCUPIED BY SANITARY GROCERY CO. FOR EIGHT YEARS.
M. D. ROSENBERG
COR. E AND 7TH STS.

HOUSES—Rent—Furnished 74
Post Classified Ads.—National 4200.

WE HAVE recently listed a semisuburban home; beautifully furnished in excellent taste. For information call
R. D. DAVIS,
811 15TH ST. NW.
Nat. 5903; evenings EM. 6602.

3717 KANSAS AVE.—$85; 6 rooms; nicely furnished; garage; oil burner; attic.
FISCHER & COMPANY,
907 15th st. nw. MEt. 0045.

$375—CHEVY CHASE MANSION. Handsomely furnished, 5 bedrooms, 3 baths; will consider renting unfurnished. Please phone Mr. Maloney. CLeveland 7649 to inspect.

HOUSES—Rent—Unfurnished 76
Post Classified Ads.—National 4200

PARK ROAD NW., 710—6-room brick, hot-water heat, a. m. i., yard; good condition; $35.

GET OUR for rent list of modern homes and apartments; reasonably priced. John F. Donohoe & Sons, 314 Pa. ave. se.

CHEVY CHASE MODERN HOMES.
6 rooms and bath to 11 rooms and 3 baths; moderate rentals; auto service for inspection. LESLIE D. MEASELL, Cleveland 4733 or Cleveland 3465.

$52.50
Semidetached brick house; 5 nice rooms, hardwood floors, attractive bath and kitchen, built-in garage, hot-water heat; near grade and junior high; stores and churches nearby; good transportation on two car lines. See Mr. GANZERT at 715 Tuckerman st. nw. Drive out Georgia ave. to Tuckerman, turn east 2 blocks.
HENRY J. ROBB, INC.
1024 Vermont Ave. DI. 8141.

SUBURBAN for RENT 78
Post Classified Ads. National 4200

BUNGALOW—5 rooms, elec.; $20 month.
COTTAGE—2 rooms; $6 month.
HOUSES—Suburban; 6 and 7 rms.; $35 up.
ZANTZINGER CO., Nat. 5371.

NEARBY Maryland; off Baltimore pike; beautiful, detached corner; 7 rooms and 1½ baths; a. m. i.; 2-car garage; house will be finished like new; $55. A. FISCHER, COlumbia 5610.

LYON VILLAGE and COLONIAL HEIGHTS. Two desirable houses; reasonable.
K. M. LIVINGSTONE.
923 15th st. nw. DIst. 0700.

SHORE—Waterfront—Rent 81
Post Classified Ads.—National 4200

BAY RIDGE—Bungalow for rent, Sept.; 6 rooms, bath; a. m. i. NOrth 1664-W.

DESIRABLE furnished cottages at Colonial Beach. Phone North 2097.

OCEAN CITY, MD.—Studio cottage; ocean front; large screened porch; a. m. i.; 2 wks., Aug. 25-Sept. 8; $40. Clar. 1639.

WANTED—TO RENT 82
Post Classified Ads. National 4200

A RESPECTABLE party desires to lease or rent a 6 to 8 room modern home Sept. 1. Phone NA. 2626 during business hours or Cleveland 5718 Sun. 9:30 to 11 a. m.

WE HAVE CLIENTS WAITING for houses and apartments from $50 to $100.
TOLEDO GUARANTY CORPORATION.
1026 Woodward Bldg. NAtional 2626.

WE HAVE responsible clients waiting to rent houses in good residential sections, ranging from $60 and up; both furnished and unfurnished. List with us for prompt results.
DIXIE REALTY CO.,
1417 L St. N.W. Nat. 8880.

WE NEED DWELLINGS FOR RENT, chiefly small and medium size; would appreciate your listings.
LOUIS P. SHOEMAKER,
1719 K St. N.W. NA. 1166.

LIST YOUR VACANT HOUSES AND stores with us. Have immediate tenants.
EDWARD D. COLEMAN,
919 N. Y. Ave. NW. NA. 6562.

BUSINESS PROPERTY—Sale 84
Post Classified Ads.—National 4200

1731 K ST. NW. (rear)—Over 2,000 square feet space, 2d floor.
PERCY H. RUSSELL CO.,
1731 K st. nw.

HOUSES FOR SALE 86
Post Classified Ads. National 4200

ATTRACTIVE all-brick bungalow, 5 rooms and bath; large lot; $5,000. A. S. Gardiner, 1510 K St. NW. Natl. 0334.

COLORED — Near Howard University; 6 rms., bath; h.-w. h.; newly decorated; price, $5,500; your terms. DEc. 1160.

6612 CHESTNUT ST.
Chevy Chase, Md. Drive out Brookville rd. to Thornapple st., turn 1 block east. Six-room detached home, on a large lot. For sale on rental terms. $70 per month.
EDWARD M. WILLIS,
1405 K St. N.W. NAtl. 7479.

List your property with us.
McKEEVER-HARTUNG CO.,
NA. 4750. Shoreham Bldg. NA. 2232.

TAKOMA, D. C.
Bungalow, 702 Butternut st.; 6 large rooms (3 bedrooms), tile bath, fireplace, porches; h.-w. h., hardwood floors, elec. refrigd.; garage; trees; new-house condition; $8,950; terms. Open Sat. and Sun.
MORGAN E. MORGAN,
1106 16th st. nw.; NAt. 9453-Dist. 4786.

SEE TODAY
New, detached, brick homes. 6, 7, 8 rooms; 2 baths.
FORT SLOCUM HEIGHTS
SAMPLE, 5734 FIRST ST. NW.
(Just above Madison st.)
WAPLE & JAMES, Inc.
(Home Builders)
1226 14th st. nw. DIst. 3348.

WOODRIDGE
Splendid 5-Room Bungalow
Colonial porch, fireplace, tile bath, Bryant gas heater, automatic water heater, large lot, garage.
$500 Cash. Easy terms.
FOR INSPECTION PHONE NA. 8500.

LOTS for SALE 89
Post Classified Ads.—National 4200

CONGRESSIONAL CEMETERY — Three choice sites; front section. Reasonable. Owner, ATlantic 3452.

HILLANDALE.
A Subdivision That Is Different.
1 to 5 acre sites, $400 to $800 per acre; moderately restricted. Drive out Piney Branch rd., 4½ mi. beyond D. C. (Montgomery Co.), to signs. Clear or wooded sites, high elevation, elec. to every lot. See Hillandale before you buy. We will build at surprisingly low price. Office on premises, or call Adams 3657-J.

SUBURBAN for SALE 90
Post Classified Ads. National 4200

ARLINGTON, VA.—Fireproof brick house; 7 rooms and bath; garage; elec., well water in house; 30 minutes from Key Bridge. Inquire Capt. Warner, 3800 K st. nw., Great Falls Canoe House.

DESIRABLE location Garrett Park; 6 rooms; modern; large lot, 2-story garage, greenhouse; Kensington 320-W or Clev. 1720, Br. 78.

SUITLAND, MD.—4½ ACRES, 6-ROOM frame house, 3-car concrete garage. MR. TAYLOR, Suitland, Md.

HILBERT'S SPECIAL
Between Wilson Boulevard and Lee Memorial Boulevard. Nearly 2 acres of ground; 5-room and bath bungalow, electricity, electric range, garage, large poultry house and close to schools; 10-cent fare to Washington. Owner has been transferred to New York and will sacrifice for only
$4,250
Terms can be arranged.
F. W. HILBERT.
Leeway, Va. Walnut 8652.

PROPERTY—SALE or RENT 91
Post Classified Ads. National 4200

FOR BARGAINS or service, real estate or insurance, see Morrison Agency, Citizens' Bank, Takoma Park; Shep. 3444.

ACREAGE for SALE 92
Post Classified Ads.—National 4200.

One to 30-acre tracts cut to suit; $125 up; 30-min. downtown; elec., bus. Owner, W. A. Sherman, R. 1, McLean, Va.

THE FOLLOWING CLOSE-IN PARCELS are wooded and have hard road frontage:
$1,000—½ acre, all improvements available; near Washington Country Club.
$1,950—6 acres, near Falls Church.
$1,950—3½ acres; distant view.
$3,500—12 acres; view into Washington.
E. NEWTON SNIDER, REALTOR.
WALnut 8864. Sun. and Eve., CO. 1113.

FARMS—LAND for SALE 93
Post Classified Ads. National 4200

ATTRACTIVE old colonial brick house; 9 rooms; on high elevation, commanding beautiful view of Blue Ridge Mountains; large trees surrounding house; servant quarter and necessary outbuildings. This would be a show place if put in first-class shape and an ideal home. Thirty acres of good-quality land, with orchard in bearing. Price reduced from $10,000 to $7,000. A real bargain; convenient to Washington. Buell Farm Agency, Herndon, Fairfax Co., Va. Office, Herndon Hotel.

LARGE LISTING farms, suburban and water-front property. R. D. Lillie, 266 Carroll st., Takoma, D. C.; GE. 3300.

NEAR Greenwood, Va. — "Tucked-away," quaint house, 150 years old; 45 acres of land and tenant's house. L. J. Herring, Greenwood, Va.

$50 DOWN—18 acres, woods; on State rd., 19 miles D. C.; $725. NAt. 3753.

200 ACRES, 16 miles from District; $4,000; terms. Box M-189, Washington Post.

SHORE—Waterfront—Sale 95
Post Classified Ads.—National 4200.

LOWER CHESAPEAKE—New house, overlooking 40 miles of bay; artesian well; all conveniences; acre lot; riparian rights; 2½ miles below Mechanicsville, turn left on 3-Notch road to Jarboesville, then left 3½ miles to bay; 1½ hours from District Line. Chester Fish, Pearson, Md., or phone DIst. 5823.

SHADY SIDE, MD.—Furnished shingle bungalow, five rooms, screened porch, fireplace, garage, pier, boat, fruit trees; lot 60x260; fine view West River and bay. Easy terms if sold by September 5. Cleveland 0181.

WANTED—REAL ESTATE 96
Post Classified Ads. National 4200

WANTED—Small houses; white or colored; in Dist. of Columbia; will pay cash. MR. HICKS, Woodward Bldg.; Nat. 7060.

WE HAVE clients who will pay cash for small properties in the Dist. of Columbia yielding attractive returns on investment required.
A. C. HOUGHTON & CO., Realtors,
1516 H st. nw. Dist. 7536-7537.

WANTED—GOOD HOUSES
At today's prices; give location and price. Box 238, Washington Post.

LN
The Most Sensational
30-DAY GUARANTEE
EVER OFFERED
Think of it! Buy a Used Car from Lustine-Nicholson and you get the perfect guarantee of satisfaction. A 30-day guarantee that has to be good! Should the car you buy need any repairs in 30 days from the purchase date, you come in, fill out your own repair ticket and our expert mechanics will make every adjustment YOU think necessary. No argument.
WRITE YOUR OWN REPAIR TICKET if repairs are needed

Late Model Packard Cabriolet with Radio	$700
Late Model Cadillac Sedan	739
'32 Auburn Coach	349
'33 Chevrolet Town Sedan	499
'33 Chevrolet Coach	499
'31 Chevrolet Sport Cpe.	275
'30 Pontiac Roadster	140
'31 Chevrolet Std. Coupe	240
'30 Chevrolet Coach	199
'31 Ford Victoria	265
'31 Ford Town Sedan	275
'31 Ford Tudor	235
'32 Ford V-8 Fordor	399
'33 Ford V-8 Fordor	475
'30 Chevrolet Spt. Coupe	200
'33 Chrysler 4-door Sdn.	650
'32 Nash 4-door Sedan (2nd series)	475
'32 Oldsmobile De L. Sdn.	450
'31 Chevrolet Coach	50

All Prices Plainly Marked on Windshields
LUSTINE-NICHOLSON
Phone GREENWOOD 2200 — CHEVROLET — HYATTSVILLE, MARYLAND

AUTOMOBILES for SALE 10
Post Classified Ads.—National 4200.

AUBURN 1932 Eight Custom Sedan; Model 100-A; 8 cylinders; $495; dual ratio; excellent condition. Call Mr. Cooksey, Dist. 4310. SKINKER MOTOR CO., 1216 20th st. nw.

BUICK 1928 Sedan; $35 down and balance in small payments. A good car in excellent condition and a real value at the price. Bell Motor Co. Plymouth. 460 N. Y. Ave. N.W.

BUICK
1931 Spt. Coupe; series 96-S. A beauty in black with green stripe and artillery wheels. 104 horsepower motor; very quiet. Synchro-mesh transmission; automatic radiator shutter; interior perfect.......... $495
EMERSON & ORME
17th and M Sts. NW. DI. 8100.

BUICK
1932 De Luxe Sedan, finished in dark green, with 6 wire wheels, fender wells and trunk rack. Model 8-87 with 104-h. p. 8-cylinder engine. $745. 30-day guarantee. A perfect car.
L. P. STEUART, Inc.
1325 14th St. N.W. DEc. 4800.

CHEVROLET
1932 Sport Coupe; rumble seat. Refinished dark blue; thoroughly reconditioned; tires are excellent. Terms and trade. Sold with our UNCONDITIONAL MONEY BACK GUARANTEE plus 30 days' free service. $375.
LEO ROCCA, Inc.
Dodge and Plymouth.
Direct Factory Dealers.
7 New York Ave. N.E. NAt. 7322.

CHEVROLET 1932 Sedan. $325; original finish like new; reconditioned and completely guaranteed. New tires. Bell Motor Co. Plymouth. 460 N. Y. Ave. N.W.

CHEVROLET
1932 Coach. Original blue finish, low mileage; mechanically this car is in exceptionally fine condition. Terms and trade. Sold on our UNCONDITIONAL MONEY BACK GUARANTEE. $365.
LEO ROCCA, Inc.
Dodge and Plymouth.
Direct Factory Dealers.
7 New York Ave. N.E. NAt. 7322.

CHEVROLET
Town Sedan De Luxe, 1934. Used by company official; built-in trunk, well fenders, 6 wire wheels, metal covers, dual windshield wiper, all-electric radio, &c.; low mileage. Your car in trade; balance E-Z. Bargain! H. Rosenthal, Atlantic 4400.
MANDELL CHEVROLET
13th and Good Hope Rd. S. E.

CHRYSLER
1930 Royal "8" Sedan. This car has been thoroughly overhauled; new cord rings and pins; refinished in dark blue with cream stripe; has four heavy duty new Hood tires. Terms and trade. Sold on our UNCONDITIONAL MONEY BACK GUARANTEE plus 30-day free service. $395.
LEO ROCCA, Inc.
Dodge and Plymouth.
Direct Factory Dealers.
7 New York Ave. N.E. NAt. 7322.

DE SOTO
1932 Sedan. Original black glossy finish; mechanically faultless; practically new tires. This car has had but one owner and reflects its careful use. Terms and trade. Sold on our UNCONDITIONAL MONEY BACK GUARANTEE plus 30-day free service. $465.
LEO ROCCA, Inc.
Dodge and Plymouth.
Direct Factory Dealers.
7 New York Ave. N.E. NAt. 7322.

DE SOTO
1931 Model SA Sedan. Finished in blue with chromium steel wheels; 5 new tires; perfect engine; spotless interior; $345; 30-day guarantee.
L. P. STEUART, Inc.
1325 14th St. N.W. DEc. 4800.

DE SOTO 1932 2-door Sedan. $425; reconditioned; looks new, has good tires and is completely guaranteed. Bell Motor Co. Plymouth. 460 N. Y. Ave. N.W.

DODGE
1928 Victory Coupe. Newly refinished in maroon; motor has new cord rings and pins; tires are good. $95.
LEO ROCCA, Inc.
Dodge and Plymouth.
Direct Factory Dealers.
7 New York Ave. N.E. NAt. 7322.

ESSEX 1929 Coach; $35 down and balance in small payments; excellent shape in every way and a real value. Guaranteed. Bell Motor Co. Plymouth. 460 N. Y. Ave. N.W.

FORD
1931 Roadster; rumble seat. Refinished in black; good tires and is in exceptionally clean car throughout. Terms and trade. Sold on our MONEY BACK GUARANTEE. $215.
LEO ROCCA, Inc.
Dodge and Plymouth.
Direct Factory Dealers.
7 New York Ave. N.E. NAt. 7322.

AUTOMOBILES for SALE 10
Post Classified Ads.—National 4200.
(Continued.)

NRA

1932 AUBURN SPORT COUPE
Most popular 8-100 Series. Beautiful black with R. seat. Practically new tires and A FINE MOTOR.
$469

Besides about 40 CHEVROLETS, almost any model and any price, you will find

'28 CHRYSLER COACH (New Duco)	$95
'29 ESSEX COACH	109
PIERCE ARROW DE LUXE PHAETON (Genuine leather upholstery—New Duco)	129
'29 STUDEBAKER "COMMANDER 6" SEDAN (pract. new tires)	169
'29 OLDS SEDAN	175
'29 CHRYSLER "75" SEDAN,	$195
'29 HUDSON Super 6 Delx. SEDAN (6 Wheels and Trunk; new tires)	219
'31 PONTIAC Std. 4 Dr. SEDAN	219
'31 DE SOTO Std. SEDAN (Fine car)	295
'30 FORD Sport Cpe. (R. Seat; New Duco)	195
'31 FORD SEDAN (New Tires)	275
'33 FORD V-8 DE LUXE TUDOR	475
'32 PLYMOUTH SEDAN	345
'32 FORD V-8 TUDOR (New Tires)	329
'32 FORD V-8 Vict. CPE. (New Tires)	339
'29 PACKD. De Luxe SEDAN (6 whls.; trunk)	395
'31 STUDEBAKER De Luxe "8" SEDAN	425

SEE US BEFORE YOU BUY ANY CAR AT ANY PRICE!
TAYLOR MOTOR CO.
Authorized Chevrolet Dealers
Three BIG Showrooms 1835—1840—1901
14 St. at T N.W.

FORDS—FORDS—FORDS.
Bargain Prices—Lowest Terms.
HILL & TIBBITTS.

FORD 1932 De Luxe Tudor Sedan, $335; excellent shape in every way; new tires, fine appearance and completely guaranteed. Bell Motor Co. Plymouth. 460 N. Y. Ave. N.W.

FORD
1932 "Std." Coupe—If you can find another buy to compare with this one at this price, we haven't seen it; a perfect automobile in every detail. Finish is dark green. Terms and trade. $295.
HANDLEY MOTOR CO.
3730 Ga. Ave. NW. ADams 6060.

FORD
1930 Tudor; excellent condition throughout; only $12 down and $14.07 per month. Many other excellent buys at low down payments.
LOGAN MOTOR CO.
1417 Irving St. N.W.

HUDSON
1932, 5-pass. sedan; excellent olive green finish; motor reconditioned; good tires. This car is in splendid condition. You can not get better value for $495. C. C. C. guarantee. Terms and trade. Open eve. and Sun.
CAPITOL CADILLAC CO.
1222 22d St. N.W. Natl. 3300

HUDSON 1929 Sedan; $35 down and balance in small payments. An excellent value at our price and in good condition. Bell Motor Co. Plymouth. 460 N. Y. Ave. N.W.

LA SALLE
1930 Sport Phaeton; beautiful condition throughout; all new rubber; priced only $439; liberal terms.
"PARKWAY" MOTOR CO.
3040 M St. N.W. WEst 0161.

NASH 1929 Advanced "6" Coupe, 4 pass., twin ignition, privately owned and operated—splendid condition—sacrificed for cash—see 1211 4th st. NE.

OAKLAND
1931 de luxe model 5-passenger Sedan; 6 wire wheels, fender wells, &c.; a beautiful car, in perfect condition; $275.
L. P. STEUART, Inc.
1325 14th St. N.W. DEc. 4800.

OLDSMOBILE 1933 de luxe sedan $679
1711 Florida ave. nw. NOrth 8565.

PACKARD—1930 Standard Sedan. In perfect condition; $465; terms. Stohlman Chevrolet, 3307 M st. nw.

PEERLESS 1929 Sedan. $35 down and balance in small payments. This car looks and runs like new and is completely guaranteed. Bell Motor Co. Plymouth. 460 N. Y. Ave. N.W.

PLYMOUTH—1932 Sedan; 4-dr.; new paint; splendid condition; $300. Chesapeake Auto Co., 1102 11th st. se. Li. 7373.

PLYMOUTH 1933 4-door Sedan. $445; excellent condition in every way and completely guaranteed. Priced at less than Code allowance price for this sale. Bell Motor Co. Plymouth. 460 N. Y. Ave. N. W.

PLYMOUTH
1933 5-passenger 4-door Sedan, finished in a beautiful dark blue with straw-colored wire wheels. Driven very little and in the best of condition. Guaranteed for 30 days. $495.
L. P. STEUART, Inc.
1325 14th St. N.W.

PONTIAC
1933 Coach, finished in black with red stripe; trunk rack; str. "8" 77-h. p. engine; one of General Motors greatest cars; only slightly driven; new tires; only $565. 30-day guarantee.
L. P. STEUART, Inc.
1325 14th St. N.W. DEc. 4800.

1933 Chevrolet Premier Taxi
CONDITION LIKE NEW—$395.
TERMS AND TRADE.
Keystone Repossessed Car Co.
1615 O St. NW. DEcatur 5516.
Open Evenings and Sunday.

BIG SALE
NOW GOING ON
SEE OUR BARGAINS BEFORE YOU BUY.
NORTHEAST MOTOR CO.
920 BLADENSBURG RD. N.E.
Atlantic 0200.
Open Evenings and Sunday.

Fine used cars, priced low.
WESTFALL MOTOR CO.,
2813 M St. N.W. POt. 2357.

SELECTIVE ASSORTMENT of good used cars at low prices. Barry-Pate Motor Co., 1130 Conn. ave. nw.

C. DICK ENGLISH for better used cars. Capitol Motors, 215 Pennsylvania ave. se.

AUTOMOBILES for SALE 10
Post Classified Ads.—National 4200.
(Continued.)

Ford
1325 Good Hope Rd. S.E.
10 REAL VALUES

1930 De Soto 4 D. Sed.	$190
1932 Ford Sp. Cp. 4 cyl.	315
1929 Chevrolet 4 D. Sed.	150
1929 Oakland 4 D. Sed.	150
1932 Rockne Coach	350
1933 Ford St. Coupe	475
1929 Oldsmobile Coup.	135
1929 Chrysler 4 D. Sed.	150
1928 Buick Coupe	95
1930 Ford Coupe	215

ANACOSTIA MOTOR CO.
1800 Nichols Ave. S.E.
Ford

FRONT LINE VALUES

'31 CHEVROLET COACH	$275
'31 FORD VICTORIA	$250
'32 CHEVROLET SPORT COUPE	$375
'32 PLYMOUTH SEDAN	$325
'31 PONTIAC TAXI	$295
'29 FORD COACH	$150
'32 FORD 4-CYL. PANEL DELIVERY	$345
'25 PACKARD LIMOUSINE	$245
'27 MODEL T FORD COUPE	$35

1928 PIERCE-ARROW LIMOUSINE
Has been in storage 2 years. New battery and tires $345
TERMS As Low as $5 DOWN
Telephone West 2166
General AUTO SALES CO.
21st AND VA. AVE., N.W.
HUDSON-TERRAPLANE-DEALERS

HEADQUARTERS FOR AUTO GLASS!
Any Size Door Not Over $2.00
Windshields, $3.25 Up. (Installed while you wait)
Libby-Owens-Ford Glass Used
A complete line of New and Used Parts for all makes of cars at a Saving to You
AUTO PARTS CORP.
3289 M ST. N.W.
Phone WEst 0111
Drive In For Service
Daily, 7:30 a. m.—6 p. m.
Sunday, 8 a. m.—1 p. m.

TWO SPECIAL BARGAINS
'33 PONTIAC Standard Coupe. Black; 77-horsepower motor quiet and smooth; driven only 8,000 miles. Tires like new; metal tire covers $569
'32 FORD V-8 De Luxe Sedan. Black; red stripe. Motor modernized by 1934 change over; very smooth. Safety glass in all windows $369
Your Car May Be Full Down Payment
STEUART MOTORS
6th and New York Ave. N.W.

'31 Cadillac Spt. Coupe
(convertible), with rumble seat, 6 wire wheels, leather upholstery in perfect condition, good tires, de luxe equipped, plenty of extras, 23,000 miles
Prettiest car in town. Will take small car in trade. Mechanical features: Fleetwood body hydraulic shock absorbers, synchromesh, torque tube drive, shatter-proof glass.
90-Day Guarantee
Robt. Herson Auto Ex., Inc.
72 Fla. Ave., N.E., NO. 10408

MOTORCYCLES 10A
Post Classified Ads.—National 4200.

NEW INDIAN Sport Scout, $299, delivered; also good used machines. Indian Motorcycle Sales, 1065 31st st. nw. WE. 0602.

AUTO TRUCKS—TRACTORS 11
Post Classified Ads.—National 4200.

TRUCKS

'29 G. M. C. Lt. Del.	$125
'29 Ford 1½-ton P. B.	175
'30 Chev. Lt. Delivery	195
'31 Chev. Lt. Delivery	285
'32 Chev. Lt. Del. D. L.	375
'32 Chev. 1½-ton P. B.	475
'32 Ford 1½-ton Stake	475
'30 Chev. 1½-ton Cab and Chassis	185

TERMS and TRADE.
Ourisman
625 H St. N.E.

AUTO PARTS—SERVICE 13
Post Classified Ads. National 4200

WINDSHIELD glass, $2.25; any size door glass $1.50; seat covers $12.50; auto tops $10. Turner, rear 1417 P nw.; DE. 2796.

DODGE AND GRAHAM SERVICE
Auto Painting. Seat Covers.
General Repairs. Body and Fender Work.
JAMES E. MURPHY,
1909 M St. N.W. ST. 9504.

J. BRENNER & SON, INC.
2519 M St. N.W. WE. 0101.
The best, most efficient and most prompt service in Washington. Highest cash prices paid for your old car.

AUTOMOBILE REPAIRING 14
Post Classified Ads. National 4200.

EARL'S AUTO SERVICE SHOP. General auto repairing and motor rebuilding a specialty. Corner 9th and O sts. nw.; NO 9665.

WANTED—AUTOMOTIVE 18
Post Classified Ads.—National 4200

NRA
CASH IN 5 MINUTES
BARNES MOTOR CO.
Before you sell your car get our price. We will pay unpaid balance and give you difference in cash. See Mr. Barnes, 1729 14th St. NW.

BENNY — No More No — By J. Carver Pusey

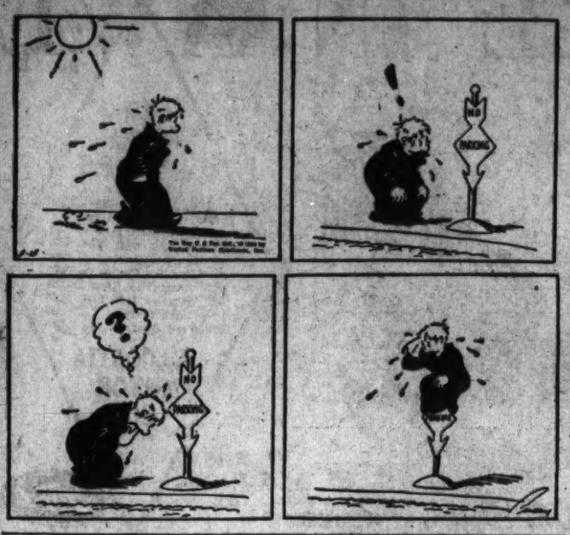

"Cap" Stubbs — Unreasonable — By Edwina

CERTAINLY NOT! YOU GOT SOME MONEY IN YOUR BANK!!
YOU MEAN TO TAKE IT OUTTA MY — MY BANK!!
CERTAINLY!
The George Matthew Adams Service, Inc.

WELL, HOW CAN I MAKE ANY MONEY SELLIN' LEMONADE IF I HAFTA PAY FOR TH' LEMONS!!
WELL, WHAT DO YOU EXPECT! MY LAND!
GEE! WHAT'SA MATTER WITH GRAN'MA!!
8-18
EDWINA

Today's Crossword Puzzle

ACROSS.

1 Stair
5 Intimidated by dread
9 Compact
14 Weary
15 Manufacture
16 South American city
17 Arabian chieftain
18 Paradise
19 Act of generosity
20 Seesmweed
22 Checking device on a ratchet
23 Barren
24 Hindu garment
25 Madman
28 Sewed edge
29 Draft animals
33 Baking chamber
34 Century plant
36 Roman emperor
37 Wooden pin
38 Salutation
39 Negative
40 Makes a mistake
42 Declares
44 System of signals
45 Cease
46 Chess pieces
47 Carpenters' smoothing tools
49 Indigo plant
51 Narrow opening
52 Had mercy on
55 Malicious
59 Public recreation grounds
60 Cut of meat
61 Ascend
62 Louisiana court decision
63 Anglo-Saxon slave
64 Regular
65 Peruses
66 Pedal digits
67 Remainder

DOWN.

1 Let it stand
2 Note the speed of
3 Great lake
4 Relate
5 Continent
6 Walked in water
7 Obtained with difficulty
8 Lair
9 Less dangerous
10 Eloquent discourse
11 Beside
12 Sacred image
13 Go swiftly
21 Epoch
22 Matron
24 Part
25 Acts out of sorts
26 Prevent
27 Colored person
28 Harbor
30 Gas which solidifies at the temperature of liquid air
31 Eat away
32 Memoranda
35 Chairman's mallet
41 Scintillated
42 Among
43 Thin boards for paneling or for ceilings
44 One who furnishes and serves food
48 Parcel of ground
50 Birds' homes
51 Backbone
52 Box scientifically
53 Peel
54 Irish expletive
55 Tolerable: colloq.
56 Cube root of 125
57 Employments
58 Gave temporarily
60 Permit

YESTERDAY'S ANSWER.

R	A	P		S	C	U	D	S		P	L	Y		
I	D	O		T	H	R	O	E		R	O	E		
B	A	R	G	A	I	N		C	R	A	B	S		
		T	R	I	P		S	T	U	N				
C	L	E	A	N		B	I	S	E	C	T	S		
H	E		B	E	F	I	T		S	E	R	E		
A	D	D		R	I	P	E	N		D	I	N		
P	U	R	S		R	E	S	I	N		T	O		
S	M	E	L	T	E	D		T	O	W	E	R		
		A	I	R	S		A	R	E	A				
C	O	M	M	A		A	B	A	S	I	N	G		
A	W	E		C	O	V	E	T		S	E	A		
W	E	D		T	R	A	D	E		T	O	Y		

(Copyright, 1934.)

THE BUNGLE FAMILY — Information — By Harry J. Tuthill

HELLO JO! HELLO... DID YOU HEAR ANYTHING ABOUT IKE AND...?
WHAT?... LISTEN JO, TALK SLOWER. WHAT.... I CAN'T MAKE OUT.... WHAT..? LISTEN, YOU CAN TELL ME WHEN I GET HOME.
KEEP THE CHANGE, DRIVER!
MY WORD.... RUNNING UP... THOSE STAIRS.. DID YOU... HEAR FROM..?
THEY'RE IN TOWN, YOUR BROTHER'S WIFE, SALLY, CALLED ME UP THIS MORNING TO ASK ABOUT GETTING TAR OUT OF WHITE SILK.
SILK? LISTEN JO, WHAT ABOUT IKE?
I'M COMING TO THAT. SALLY TALKED AND TALKED. THEN SHE BLURTED OUT THAT IKE AND TESSIE WERE AT HER HOUSE.
8-18
WHAT! WHAT! LISTEN, YOU DIDN'T SAY ANYTHING ABOUT THAT WIRE NOTIFYING IKE HE WAS IN THE MONEY NOW, DID YOU?
YOU KNOW SALLY, KEEPING ANYTHING AWAY FROM HER IS... WELL, ALMOST IMPOSSIBLE.
ALSO, I WAS SIMPLY STUNNED WHEN SHE SAID IKE AND TESSIE WERE WITH HER.
WELL, WE'VE JUST GOT TO GET IKE OVER HERE BEFORE MY FAST-THINKING BROTHER SHARPENS A PENCIL AND STARTS FIGURING.

JOE JINKS, Featuring Dynamite Dunn — Camouflaged — By Llanuza

THERE'S A NEW BATCH O' SPARRING PARTNERS WAITIN' TO SEE YA!
OKAY! I NEED A COUPLA BIG FELLAS FOR DYNAMITE-'BOUT PEPITO'S SIZE!
WHAT AN ANAEMIC LOOKIN' CREW! ALL EXCEPT THAT QUEER-LOOKIN' BIRD WITH THE BEARD!
SAY—YOU WITH THE WHISKERS, C'MERE! THE REST—BEAT IT!
WELL, YOU'RE ABOUT THE RIGHT SIZE—BUT, WHY THE WHISKERS?
THE WHISKERS—EEN MY COUNTREE, ALL CHOMPEENS WEAR WHEESKAIRE! I AM CHOMPEEN OF—ER—AH—SIBERIA!
CONGRATULATIONS! WELL, GET INTO SOME FIGHTING TOGS AND YOU CAN GO A COUPLA ROUNDS WITH DYNAMITE!
HOOKAY! THAT WEEL MAKE ME VERREE HAPPEE!
IF ONLY JOE KNEW THAT BEHIND THOSE WHISKERS WAS NONE OTHER THAN THE TERRIBLE PEPITO DIABLO HIMSELF!

NAPOLEON AND UNCLE ELBY — By Clifford McBride

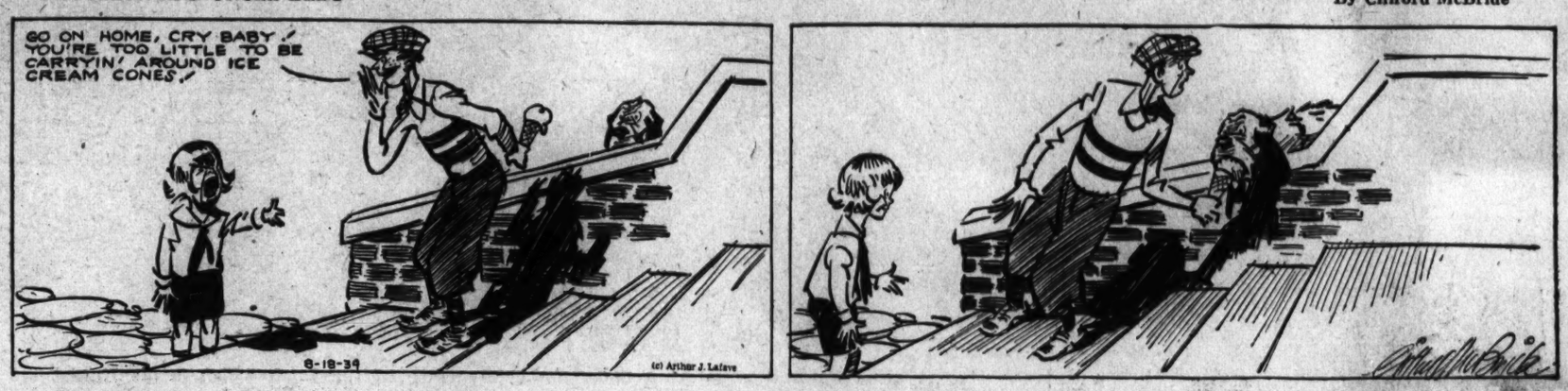

DIXIE DUGAN — A Charming Lady — By J. P. McEvoy and J. H. Striebel

POSSIBLY I SHOULDN'T BE MEDDLING..... EDGERTON WASN'T ENGAGED TO DIXIE, AND IF HE'S FALLEN IN LOVE WITH SOME OTHER GIRL—THAT'S HIS AFFAIR..... BUT—WELL—A DOCTOR LEARNS NEVER TO DIAGNOSE A CASE UNTIL HE GETS THERE—
8-18
YVONNE, DARLING—WHY CAN'T YOU BELIEVE I LOVE ONLY YOU?—THAT OTHER GIRLS COMPARED WITH YOU IS LIKE FLAT WATER TO SPARKLING CHAMPAGNE! —MARRY ME AND I'LL NEVER WANT TO TALK TO OR LOOK AT ANOTHER WOMAN—
NO, EDGERTON DEAR—I'M AFRAID THAT DOESN'T SOUND CONVINCING
HELLO!—I THOUGHT I HEARD SOMEONE OUTSIDE! WHY DIDN'T YOU KNOCK—, DOCTOR?
I—I THOUGHT I'D DROP IN FOR A MINUTE—BUT I COULDN'T HELP OVERHEARING..... GUESS YOU'RE BUSY
HA-HA!—SO YOU OVERHEARD ME, EH? WELL—COME IN AND GET ACQUAINTED WITH A CHARMING LADY—
GOSH! WHO IS SHE?

THE GUMPS — Just One of Dozens

TALK ABOUT THE DUCKS WE HAVE UP HERE WHEN THE SEASON OPENS— BRING YOUR UNCLE UP HERE THEN—
8-19
A FEW YEARS AGO WE HAD A BIG ONE UP THAT ATE UP ALL OUR GARDEN TRUCK— HE USED TO EAT THE PUMPKINS LIKE BIRD SEED— THE BIGGEST DUCK YOU EVER SAW— WE USED TO TURN ROW BOATS UPSIDE DOWN AND USE THEM AS DECOYS TO CATCH THIS BIRD WITH—
WHEN I SHOT HIM— HE FELL ON THE WOOD SHED AND KNOCKED IT TWO FEET IN THE GROUND— IT TOOK TWO MEN TWO WEEKS TO PICK HIM— WE USED HIS FEATHERS FOR BOAT OARS—
JIMMY SMITH

Walt Mason, Himself

White Collar Men.

The men who wore white collars when life was good and gay, who earned all kinds of dollars, and blew the same away; the men who had great riches, it seemed, at their command, are toiling in the ditches, a spade or pick in hand. They never dreamed of seeing that dark and dismal dawn, when folks would see them fleeing to put their hats in pawn. They never dreamed of knowing what famine's truly like, they never dreamed of going along the poorhouse pike. I know some 50 toilers who once had easy tasks, who had their squabs and broilers and vintages in casks; then came the great disaster, the time of sturm and drang, and now they're spreading plaster on someone's cheap shebang. And now they're daily breaking their backs at heavy toil; they're digging, hoeing, raking the harsh and barren soil. They're sweating and they're steaming, down in the woodland glade, where once they lay a-dreaming, filled up with lemonade. And most of them, undaunted talk blithely as they sweat; it's not the job they wanted, but vain is all regret. I met the erstwhile banker, who once was stacking high, the bulwark and the anchor of Bilgetown-on-the-Rye. He only said, "I'm thankful to have some work to do, so I can buy a tankful of spuds and Irish stew." I met the former teacher, who earns each day a buck; he said, "Well, fellow creature, I surely am in luck. So many have no wages, no revenue at all, and I, by easy stages, can gain a bundle small." Oh, brave old human critters, how wonderful you seem! You take the knockout bitters and never raise a scream.

(Copyright, 1934.)

DICK TRACY

NOW DRIVE SLOWLY, MORTIMER! ACCORDING TO THIS MAP WE'RE ALMOST THERE.
RIGHT! LOOK OVER THERE, LU.
8-18
SURE ENOUGH— IT'S A LITTLE BUILDING THE SHAPE OF A COFFEE POT. THAT'S IT!
AND INSIDE THE "COFFEE POT!"
I GYPSY. I NO GOT MONEY. I TELL YOUR FORTUNE FOR CUP COFFEE AND SANDWICH.
ALL RIGHT. THAT'S FAIR ENOUGH, I GUESS.
YOU HAVE HAD GREAT SORROW IN YOUR LIFE. YOU ARE GOING ON LONG TRIP. YOU MEET SOMEONE YOU LOVE.
WELL, THAT SOUNDS LIKE A FIRST CLASS TYPICAL FORTUNE. I COULDN'T HAVE DONE BETTER MYSELF. HERE ARE THE EATS.

WINNIE WINKLE, the Breadwinner — The Hero Worshiper

I'VE GOT A DATE WITH JACK HART, THE HANDSOME BOY I MET DOWN HERE! HE SEEMS TO BE TAKING ME SERIOUSLY! I WOULDN'T BE SURPRISED IF HE PROPOSED!!
AUG. 18
GEE, IT'S GOOD TO SEE YOU AGAIN! I LAY AWAKE ALL LAST NIGHT AFTER I LEFT YOU!
WHAT WERE YOU THINKING OF, JACK?
WELL, THERE'S SOMETHING I'VE BEEN WANTING TO ASK YOU EVER SINCE I FIRST MET YOU! GOSH, I HOPE YOU'LL SAY "YES"!!
OH JACK! WH-WHAT IS IT??
WOULD YOU ASK THAT AUTHOR BOSS OF YOURS, PENRYN PULP, TO GIVE ME HIS AUTOGRAPH??

THE MEN OF MARS WILL GAZE IN AWE

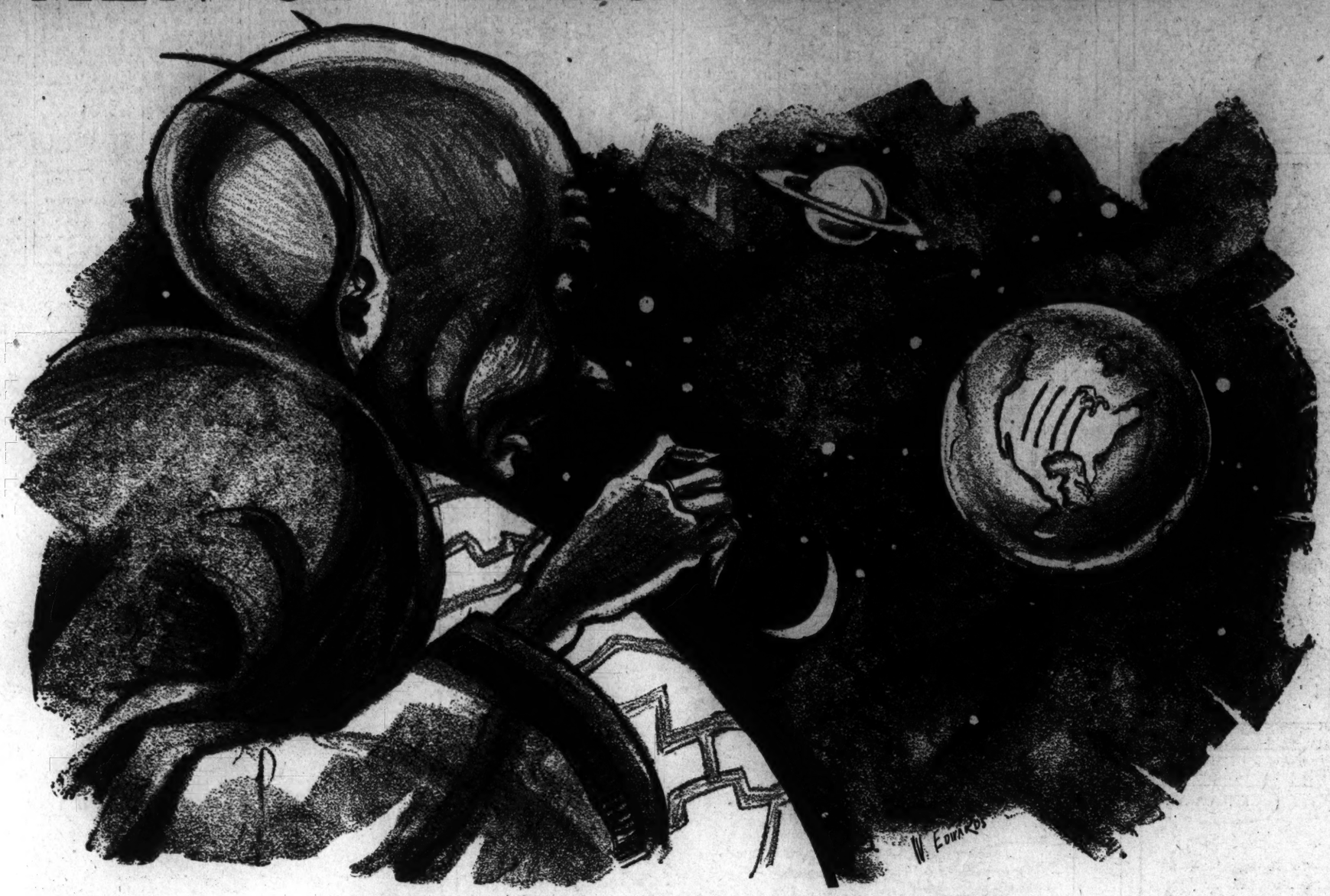

One hundred years from today the vast surface of the earth which is the United States will present a changed appearance to Martians . . if, indeed, there be Martians. They will be charting new canals . . staring at this planet with wondering eyes.

For, spanning the great central plains like several walls of China . . may be broad bands of trees . . shelter belts . . over an area of 640,000,000 acres . . 100,000 square miles of them . . a wall of trees stretching across six States from North Dakota to Texas.

Last Sunday The Washington Post reviewed the desolating effects of blistering heat in 21 drought-ridden States of the Middle West.

In tomorrow's Sunday Post this tree-planting solution which, it is believed, will act as a perpetual guardian against erosion and searing heat . . is outlined by Frazier F. Hilder . . who writes of the United States Government's plans for Midwest planting.

It is no new trick. The ancient Chinese . . and more recently the Russians . . Hungarians . . Italians . . already have experimented in tree planting to prevent erosion and to hold soil moisture.

Read how the United States plans to do it . . in the Magazine Section of tomorrow's Sunday Post.

Mail-Order Divorces

Prompt, private and painless. Yet things have come to a pretty pass. It's tough, but some of the citizenry are objecting to mail-order divorces. In other words . . . Mexico's convenient "divorce racket" is being challenged. Robert Talley writes on this serious social problem in the

Magazine Section

A in Arithmetic; Zero in Wardrobe

Shall it be Moonlight-and-Roses or Little Women for the campus wardrobe this fall? What is it that smart collegiennes demand in the way of school clothes? There's even a knack to being sloppy, a la collegiate. Virginia Lee Warren has some splendid suggestions for the coed.

Fashion Page

We Await the Season

A new theatrical menu soon will be ready to serve. Mark Barron, skilled observer, tells why managers anticipate a golden harvest of patronage . . . and Nelson Bell takes up the case of "The Drunkard," which he terms the most popular play of the moment. Also an article on intricacies of making motion pictures . . . by Cecil B. DeMille.

Section IV.

Half a Billion Bathtubs Short

90 per cent of the country's dwellings are single-family type. That makes for a higher type of citizenry. But five million of these homes have no bath tubs. That makes for bad hygiene! The Federal Housing Administration has plans. They are told by Mae Bradison Benson in the

Special Articles Section

Now . . A Fog Dissolver

Science has conquered the arch-enemy of aviation—fog. The pilot of tomorrow simply turns on a gadget attached to his plane and dissolves the fog ahead by spraying it with chemical particles. A noteworthy victory over the aviator's ever-present hazard.

Special Articles Section

Granddaddy of Dictators

Pooh to Hitler and Mussolini and the piker dictators! . . . says John Randolph, who writes of Gen. Juan Vicente Gomez, President of Venezuela . . . granddaddy of dictators. Gomez has led his nation out of revolution . . . and red ink . . . with swift decisions and ruthless action.

Magazine Section

Elliott Thurston's Resume

A growing apprehensiveness in all sections visited . . . a fear that the "American system" is in danger. Mr. Thurston writes fully of his opinions and observations following an extensive tour of widespread parts of the country.

Special Articles Section

My Dear! You Should Go to *My* Doctor!

Did you ever make the mistake of mentioning your doctor's or dentist's name . . . or your favorite pastor . . . or the laundry you'd die for? And Mrs. Neighbor knocks them all down . . . explaining hers are all much better? You have? Be sure to read Malvina Lindsay's "Gentle Sex" this week.

Fashion Page

"There Was No Break" . . Col. House

After years of silence, Col. Edward M. House . . . President Wilson's "one-man brain trust" . . . at last explains the mysterious termination of one of the strangest friendships in American history. An entirely new view of the War President.

Magazine Section

What Next, With Cellophane?

We've had cellophane for wearing apparel and parasols . . . to keep things fresh and to be sure they're damp. And now . . . guess what? They're using it for table decorations . . . parties and teas. One of several illustrated articles on the

Household Page

When Etiquette Rules Bog Down

A recent divorcee inquires of Hope Ridings Miller . . . Post specialist on personal problems of etiquette . . . what should have been done when her hostess made bridge partners, unsuspectingly, of her former husband and herself.

Fashion Page

From the Rubberneck Wagon

Hold your seats, ladeez and gentlemen. Chester T. Crowell is going to take you on a trip around the city on one of those rubberneck wagons the visiting firemen find helpful. A different . . . and humorous . . . slant on the home precincts.

Magazine Section

"We Have Pre-Judged Japan"

An American . . . qualified to write authoritatively of American-Japanese relations . . . economically and politically . . . returns from an extended trip in Japan to assert that Americans have unjustly, perhaps, decided Japan is "the big, bad wolf of the Orient." He discusses the ever-present American-Japanese war rumor . . . sanely.

Special Articles Section

Hemophelia . . Scourge of Royalty

Last week Prince Gonzalo became the latest victim of the tragic curse of the royal families of Spain and Russia. A slight shock . . . internal hemorrhage . . . and the former Spanish King's son was dead. Robert Cruise McManus tells how this mysterious illness has ruled the destinies of men and nations.

Special Articles Section

The Washington Post

Tomorrow—SUNDAY

Also . . . Book Reviews . . . Culbertson on Bridge . . . Complete Sports News and Features . . . Theater and Movie News . . . Radio . . . Shopping Column . . . Hints for Housewives . . . 12 Pages of Comics Society . . . Clubs and Fraternities . . . Sewing . . . Stamps . . . Music . . . Genealogy . . . Foreign News . . . Cooking . . . Children's Features . . . Real Estate News . . . and many others

Order Your Copy Now . . . Phone NAtional 4200